

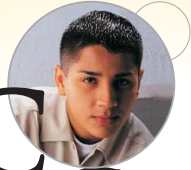

Los Angeles County  
Office of Education

# PUBLIC SCHOOLS DIRECTORY

2002-2003



LACOE is a premier provider of integrated, educational programs and services from birth to adulthood in a richly diverse and multicultural global environment.

— LACOE Vision Statement

*An Official Publication*



**Los Angeles County  
Office of Education**

9300 Imperial Highway,  
Downey, California 90242-2890

Darline P. Robles, Ph.D., *superintendent*

**Los Angeles County Board of Education**

Rudell S. Freer, *president*

Leslie K. Gilbert-Lurie, *vice president*

Sharon R. Beauchamp

Angie Papadakis

Ronald D. Rosen

Thomas A. Saenz

Sophia Waugh

Produced by LACOE Communications Dept.

E-mail: [communications@lacoed.edu](mailto:communications@lacoed.edu)

(562) 922-6369

PIN# 2002-10-16-1105-PSD-34

**DIRECTORY  
OF THE  
PUBLIC SCHOOLS  
OF  
LOS ANGELES COUNTY  
2002-2003**



**Los Angeles County  
Office of Education**

Los Angeles County Education Center  
9300 Imperial Highway  
Downey, California 90242-2890

## TABLE OF CONTENTS

LOS ANGELES COUNTY BOARD OF EDUCATION .....	1
LOS ANGELES COUNTY OFFICE OF EDUCATION .....	1
Academy for Business Career Development .....	4
Accounting and Budget Development .....	7
Accounting and Procurement Services .....	5
Administrative Services Section .....	5
Alternative Education .....	15
Alternative Education Centers .....	114
Application Development and Support .....	39
Attendance and Administrative Services (See Student Support Services) .....	22
Building Services Section .....	6
Business Advisory Services .....	4
Business Operations .....	5
<b>Business Services</b> .....	4
California School Leadership Academy .....	20
Career and Workforce Development .....	23
Certification Section .....	11
Classified Personnel .....	3
Communications Department .....	2
Contracts Section .....	5
Controller .....	8
Curriculum and Instructional Services (CIS) .....	20
<b>Educational Programs</b> .....	12
<b>Educational Services</b> .....	20
Educational Telecommunications Network (ETN) .....	42
Employee Assistance Service for Education (EASE) .....	38
Facilities Planning Section .....	6
Financial Management Services .....	4
Forms Services .....	6
General Counsel .....	1
Governmental Relations .....	1
Grants Development .....	1
Graphic Arts-Publications Unit .....	2
Greater Avenues for Independence (GAIN) .....	25
Head Start-State Preschool .....	29
Head Start-State Preschool Program Providers .....	34
Healthy Schools Office .....	21
Human Resource Research .....	38
<b>Human Resource Services</b> .....	38
Information Services .....	40
Instructional Technology Outreach .....	43
Insurance (See Human Resource Services-Employee Benefits) .....	38
Internal Audit and Analysis .....	2
Inventory Control Services .....	5
Juvenile Court and Community Schools .....	16
Juvenile Court and Community Schools Sites .....	119

Labor Relations, Office of	38
Library Services	43
Los Angeles Regionalized Insurance Services Authority	4
Mail Services Unit	6
Media Services	43
Migrant Education	29
Network Engineering Applications	42
Operations and Administrative Services	5
Outdoor School-Colby Ranch	21
Outdoor School-Pali Mountain	21
Outdoor School-Wrightwood	21
Parent and Community Services (PCS)	36
Payroll Section (School Financial Services)	12
Payroll Unit (LACOE employees)	8
Personnel Commission	3
Procurement Services	5
Pupil Attendance Accounting	9
Pupil Support and Special Projects	13
Purchasing Section	5
Records Management and Office Services Unit	6
Regional Occupational Program (ROP)	23
Regionalized Business Services	4
Reprographics Unit	6
Research, Evaluation and Assessment	37
Retirement Section	12
Risk Management Services (See Business Operations)	5
Safe Schools Center	22
School District Organization and Elections	4
School Financial Services	9
School Improvement, Division for	37
Special Education	18
Special Education Local Plan Areas (SELPA's)	19
Special Education Programs, Schools and Classes	121
Statewide System of School Support (S <sup>4</sup> )	37
Student and Community Services	23
Student Support Services (SSS)	22
Teacher Recruitment Center	39
<b>Technology Services</b>	39
Transportation Services Section	7
Warehouse Unit	5
Workforce and Organization Development (Staff Development)	39
CALIFORNIA CONGRESS OF PARENTS, TEACHERS, AND STUDENTS	44
LOS ANGELES COUNTY COMMITTEE ON SCHOOL DISTRICT ORGANIZATION	44
LOS ANGELES COUNTY SCHOOL ATTENDANCE REVIEW BOARD	45
CALIFORNIA SCHOOL BOARDS ASSOCIATION	45
LOS ANGELES COUNTY SCHOOL TRUSTEES ASSOCIATION	45
SCHOOL TRUSTEE ORGANIZATIONS	45
ADMINISTRATIVE ORGANIZATION CHART	46

## SCHOOL DISTRICTS OF LOS ANGELES COUNTY

ABC Unified School District . . . . .	49
Acton Agua-Dulce Unified School District . . . . .	51
Alhambra City and High School Districts . . . . .	52
Antelope Valley Community College District . . . . .	54
Antelope Valley ROP . . . . .	211
Antelope Valley Union High School District . . . . .	54
Arcadia Unified School District . . . . .	56
Azusa Unified School District . . . . .	57
Baldwin Park Unified School District . . . . .	59
Baldy View ROP . . . . .	211
Bassett Unified School District . . . . .	61
Bellflower Unified School District . . . . .	62
Beverly Hills Unified School District . . . . .	63
Bonita Unified School District . . . . .	64
Burbank Unified School District . . . . .	65
Castaic Union School District . . . . .	67
Centinela Valley Union High School District . . . . .	67
Cerritos Community College District . . . . .	68
Charter Oak Unified School District . . . . .	69
Citrus Community College District . . . . .	70
Claremont Unified School District . . . . .	71
Compton Community College District . . . . .	72
Compton Unified School District . . . . .	73
Compton Unified School District ROP . . . . .	212
Covina-Valley Unified School District . . . . .	75
Culver City Unified School District . . . . .	76
Downey Unified School District . . . . .	78
Duarte Unified School District . . . . .	79
East San Gabriel Valley ROP/TC . . . . .	212
East Whittier City School District . . . . .	80
Eastside Union School District . . . . .	82
El Camino Community College District . . . . .	83
El Monte City School District . . . . .	84
El Monte Union High School District . . . . .	85
El Rancho Unified School District . . . . .	86
El Segundo Unified School District . . . . .	88
Garvey School District . . . . .	89
Glendale Community College District . . . . .	90
Glendale Unified School District . . . . .	91
Glendora Unified School District . . . . .	93
Gorman School District . . . . .	94
Hacienda La Puente Unified School District . . . . .	94
Hart District ROP . . . . .	213
Hawthorne School District . . . . .	96
Hermosa Beach City School District . . . . .	98
Hughes-Elizabeth Lakes Union School District . . . . .	98
Inglewood Unified School District . . . . .	99
International Polytechnic High School . . . . .	116
Keppel Union School District . . . . .	101
La Canada Unified School District . . . . .	102
La Puente Valley ROP . . . . .	213
Lancaster School District . . . . .	103
Las Virgenes Unified School District . . . . .	104
Lawndale School District . . . . .	105
Lennox School District . . . . .	106

Little Lake City School District . . . . . 107

Long Beach Community College District . . . . . 108

Long Beach ROC/P . . . . . 214

Long Beach Unified School District . . . . . 109

Los Angeles Community College District . . . . . 113

Los Angeles County Alternative Education . . . . . 114

Los Angeles County High School for the Arts . . . . . 116

Los Angeles County ROP . . . . . 214

Los Angeles County Schools—Juvenile Court and Community Schools . . . . . 119

Los Angeles County Schools—Special Education . . . . . 121

Los Angeles Unified School District . . . . . 130

Los Angeles Unified School District ROC/ROP . . . . . 215

Los Nietos School District . . . . . 162

Lowell Joint School District . . . . . 163

Lynwood Unified School District . . . . . 163

Manhattan Beach Unified School District . . . . . 165

Monrovia Unified School District . . . . . 166

Montebello Unified School District . . . . . 167

Mountain View School District . . . . . 170

Mt. San Antonio Community College District . . . . . 169

Newhall School District . . . . . 171

Norwalk-La Mirada Unified School District . . . . . 172

Palmdale School District . . . . . 174

Palos Verdes Peninsula Unified School District . . . . . 176

Paramount Unified School District . . . . . 177

Pasadena Area Community College District . . . . . 179

Pasadena Unified School District . . . . . 180

Pomona Unified School District . . . . . 182

Redondo Beach Unified School District . . . . . 184

Regional Occupational Programs and Centers . . . . . 211

Rio Hondo Community College District . . . . . 185

Rosemead School District . . . . . 186

Rowland Unified School District . . . . . 187

San Antonio ROP . . . . . 216

San Gabriel Unified School District . . . . . 189

San Marino Unified School District . . . . . 190

Santa Clarita Community College District . . . . . 191

Santa Monica Community College District . . . . . 192

Santa Monica-Malibu Unified School District . . . . . 192

Saugus Union School District . . . . . 194

South Pasadena Unified School District . . . . . 195

South Whittier School District . . . . . 196

Southeast ROP . . . . . 216

Southern California ROC . . . . . 217

Sulphur Springs Union School District . . . . . 197

Temple City Unified School District . . . . . 198

Torrance Unified School District . . . . . 199

Tri-Cities ROP . . . . . 217

Valle Lindo School District . . . . . 201

Walnut Valley Unified School District . . . . . 201

West Covina Unified School District . . . . . 203

Westside Union School District . . . . . 204

Whittier City School District . . . . . 205

Whittier Union High School District . . . . . 206

William S. Hart Union High School District . . . . . 207

Wilsona School District . . . . . 209

Wiseburn School District . . . . . 210

INDEX OF PERSONNEL ..... 219

INDEX OF INDIVIDUAL SCHOOLS ..... 265

MAP OF SCHOOL DISTRICTS OF LOS ANGELES COUNTY ..... 288

MAP OF COMMUNITY COLLEGE DISTRICT OF LOS ANGELES COUNTY ..... 290

MAP OF LACOE OFFICE LOCATIONS ..... viii

SCHOOL CALENDAR INFORMATION FOR 2001-2002 ..... 293

YEAR ROUND SCHOOL INFORMATION ..... 297

\* \* \*

**EXPLANATORY NOTES**

**Addresses shown for each of the 94 school districts in Los Angeles County usually have the name of the post office omitted when it is the same as the school district.**

**Directions and mileage (one-way) given are from the Los Angeles County Education Center to school district offices.**

**Total enrollment for school districts and each individual school is estimated and may not reflect actual enrollment during 2002-2003.**

**Changes and corrections in the content of this directory should be sent to the Los Angeles County Office of Education, Communications Department, Room 148, 9300 Imperial Hwy., Downey, CA 90242-2890 (Telephone: 562/922-6369).**

<p>To order additional copies of the <i>Los Angeles County Public School Directory</i>, please send a check in the amount of \$10.00 (tax and handling included), payable to LACOE, and mail to: Communications Department, Los Angeles County Office of Education, 9300 Imperial Hwy., Downey, CA 90242-2890. (There is no charge to school districts in Los Angeles County.)</p>
--



## THE LOS ANGELES COUNTY OFFICE OF EDUCATION

The Los Angeles County Office of Education (LACOE), the largest intermediate educational agency in the United States, provides classroom instruction for specialized student populations, and programs and services to 81 K-12 school districts and 13 community college districts in Los Angeles County. The Office of Education also serves as an intermediate administrative agency between districts and the California Department of Education.

The county's 94 districts include some 1,700 school sites, serve more than 1.7 million students, and range in size from Gorman School District, with 89 students, to Los Angeles Unified, with about 735,000 students. More than 90 different languages are spoken by students in the county. One in three students is considered limited-English-speaking. Racial distribution among K-12 public school students is: 59 percent Hispanic, 19 percent white, 11 percent African American, 8.5 percent Asian/Pacific Islander, 2 percent Filipino, and 0.3 percent American Indian.

The Los Angeles County Office of Education is directed by the County Superintendent of Schools, who is appointed by the County Board of Supervisors. The seven members of the County Board of Education are appointed to two- and four-year terms by the Board of Supervisors. The Board establishes policies for LACOE and hears appeals on student expulsions, interdistrict attendance decisions and school district boundary changes.

LACOE provides programs and services to students, parents, educators and school districts in four major areas:

- **Educational Programs** — Direct instruction, per year, of more than 7,000 students with disabilities (Special Education), 35,000 juvenile offenders (Juvenile Court and Community Schools), and more than 5,000 students who are “at-risk” of dropping out of school (Alternative Education). LACOE also operates the L.A. County High School for the Arts and the L.A. County International Polytechnic High School.

- **Educational Services** — Specialized and regional support services in the areas of school reform, teacher and administrator training, reading instruction and school-community partnerships; expert consultancy in curriculum, instruction and assessment; and family, literacy and employment services (occupational preparation, parenting programs, welfare-to-work training and the largest Head Start program in the nation).

- **Business Services** — Fiscal information processing (personnel, payroll and retirement) for 140,000 school employees; staff development programs for classified (non-certificated) personnel; state-mandated fiscal oversight of district budgets; and electronic school networks.

- **Telecommunications and Technologies** — State-of-the-art telecommunications and technology services to school districts, helping to train teachers and parents and mobilizing resources to increase technology access in classrooms; production, distribution and broadcasting of educational and distance-learning programs.



**Los Angeles County Office of Education**

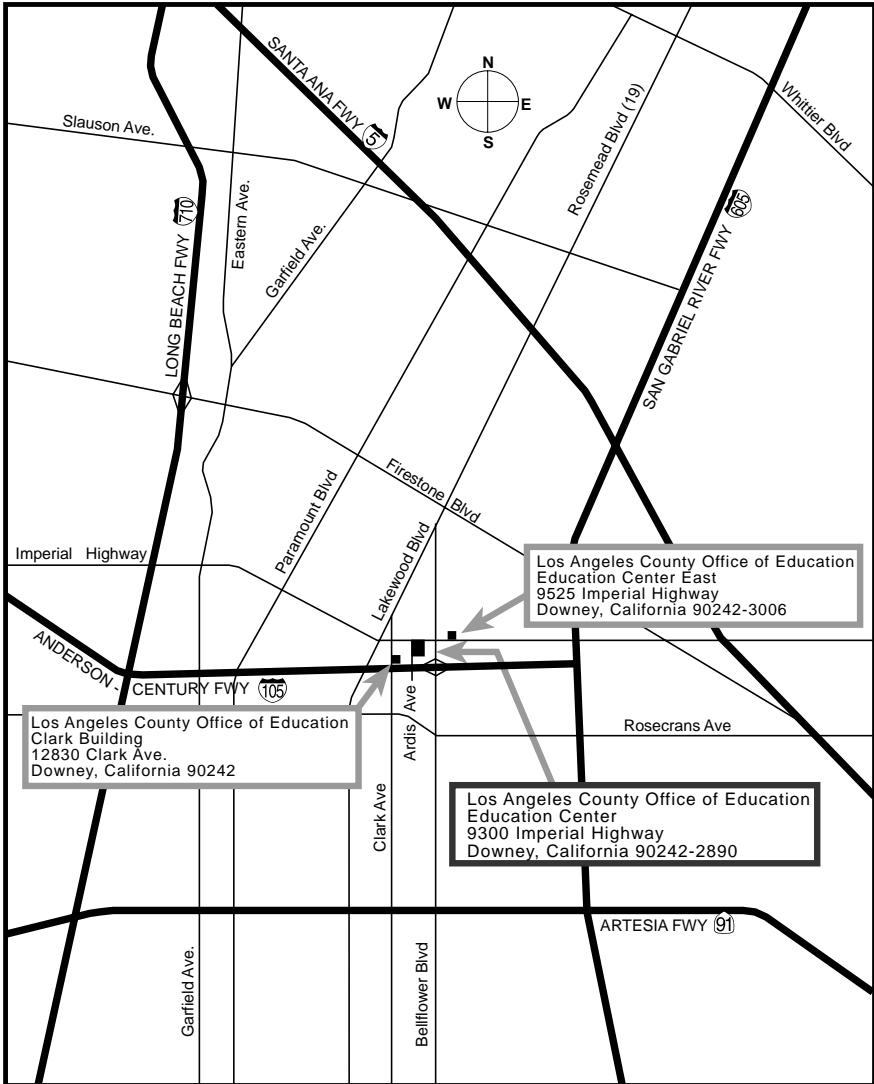

Map by Communications Department, August 2002

**LOS ANGELES COUNTY OFFICE OF EDUCATION**  
**Los Angeles County Education Center**  
**9300 Imperial Highway, Downey, CA 90242-2890**  
**(562) 922-6111      FAX (562) 922-6768**

Education Center East 9525 Imperial Hwy. Downey, CA 90242-3009 (562) 803-8577 FAX (562) 803-8446	Education Center—Clark 12830 Clark Ave. Downey, CA 90242-4720 (562) 922-6666 FAX (562) 922-6362
---	--

<b>LOS ANGELES COUNTY BOARD OF EDUCATION</b>	Room EC 109
Rudell S. Freer . . . . .	President
Leslie K. Gilbert-Lurie . . . . .	Vice President
Sharon R. Beauchamp . . . . .	Member
Angie Papadakis . . . . .	Member
Ronald D. Rosen . . . . .	Member
Thomas A. Saenz . . . . .	Member
Sophia Waugh . . . . .	Member

**LOS ANGELES COUNTY EDUCATION FOUNDATION** . . . . . (562) 940-1602

<b>LOS ANGELES COUNTY SUPERINTENDENT OF SCHOOLS</b>	Room EC 109
<b>Robles, Dr. Darline P.</b> . . . . .	(562) 922-6127
Senior Executive Assistant—Musgrave, Marilyn . . . . .	(562) 922-6127
Senior Executive Assistant—Doppiere, Susan . . . . .	(562) 922-6128
Senior Division Secretary—Johnson, Adriana . . . . .	(562) 922-6108
Secretary—Sanjurjo, Lisa . . . . .	(562) 922-6125

<b>Deputy Superintendent</b>	Room EC 103
<b>(vacant)</b> . . . . .	(562) 922-6400
Executive Assistant—Green, Judy . . . . .	(562) 922-6400
Senior Typist Clerk—Kelly, Cheryl . . . . .	(562) 922-6245

<b>Grants Development</b>	Room EC 103
Development Coordinator—Hall, Madeline . . . . .	(562) 922-6112
Secretary—Clarke, Philippa . . . . .	(562) 922-6112
Administrative Analyst—Gerarde, Roberta . . . . .	(562) 922-6112
Management Consultant—Buck, Jane . . . . .	(562) 922-6112

<b>Governmental Relations—Sacramento Office</b> . . . . .	(916) 324-6651
<b>Director—Moore, Dr. Jamillah</b> . . . . .	(Speed Dial from Downey: 7402)
910 K St., Suite 345, Sacramento, CA 95814-3512 . . . . .	FAX (916) 324-6652
Legislative Analyst—Simmons, David . . . . .	(916) 324-6651
Secretary—(vacant) . . . . .	(916) 324-6651
Administrative Analyst—(vacant) . . . . .	(916) 324-6651
Education Center Office, Downey—Room EC 103 . . . . .	(562) 922-6400

<b>Office of General Counsel</b>	Room EC 299
General Counsel—Gale, Shari Kim . . . . .	(562) 922-6123
Executive Legal Secretary—Bisson, Darlene . . . . .	(562) 922-6123
Secretary—Townsend, Geri . . . . .	(562) 922-6123
<b>Deputy General Counsels</b>	
Botros, Usi . . . . .	(562) 922-6123
Rozmus, Kelly . . . . .	(562) 922-6123
Shay, Monique . . . . .	(562) 922-6123

<b>Communications Department—Room EC 148</b>	FAX (562) 803-6246
<b>Director—Kwan, Frank</b>	(562) 922-6360
Senior Division Secretary—Bishop, Susan	(562) 922-6360
Secretary—Hernandez, Rosario (Cherry) Elchico	(562) 922-6369
Staff Assistant Trainee—Jordan, Andrea	(562) 922-6102
Communications Specialists—de la Torre, Richard (Rick)	(562) 922-6492
Horowitz, Dr. Steven L.	(562) 922-6660
Minecki, Margo	(562) 922-6313
<b>Publications Unit—Room EC 148</b>	
Proofreader/Copy Editor—Ford-Mackey, Sherri	(562) 922-6285
Publications Assistant—Pollack, Dan	(562) 922-6661
<b>Graphic Arts—Room EC 147-5</b>	
Supervising Graphic Artist—(vacant)	(562) 922-6262
Senior Typist Clerk—Coughlin, Bobby	(562) 940-1792
<b>Graphic Artists</b>	
Ayers, Linda	(562) 922-6413
Cox, Timothy	(562) 922-6456
Mejia, Jose	(562) 922-6210
Paster, John	(562) 922-6700
<b>Internal Audit &amp; Analysis</b>	Room EC 108
<b>Education Center</b>	
<b>Director—Forkos, Kenneth</b>	(562) 922-6109
Senior Division Secretary—Ratray, Beth	(562) 922-6109
FAX (EC)	(562) 401-5473
Administrative Analyst—Hill, Nicholas (EC 155)	(562) 922-6894
<b>Periodic Reviews Section</b>	
Senior Auditor—Jamshidi, Michael	(562) 401-5363
Auditor—Buus, Gary	(562) 401-5334
Auditor—Tate, James	(562) 401-5362
<b>Investigations Section</b>	
Principal Auditor—Zick, Leo	(562) 803-8231
Auditor—Dinh, Hoa	(562) 922-8847
<b>Head Start Facility—17315 Studebaker Rd., Cerritos 90703-2553</b>	
Assistant Director—Olivarez, Randy	(562) 803-8227
Secretary—Quarshie, Nana	(562) 803-8227
Senior Typist Clerk—Knight, Gwen	(562) 401-5331
FAX (Head Start)	(562) 401-5357
<b>Head Start Support Section</b>	
Administrative Analyst—Rector, Perry	(562) 803-8229
Administrative Aide—Rocha, Diana	(562) 401-5731
Principal Auditor—Penoliar, Wilfredo	(562) 401-5330
Principal Auditor—Marcos, Renato	(562) 922-8834
Senior Auditor—Arkininstall, Reggie	(562) 803-8228
Senior Auditor—Cavnar, Mike	(562) 401-5360
Senior Auditor—Ordonez, Merle	(562) 803-8227
Senior Auditor—Spanks, Luz	(562) 803-8314

Auditor—Bisnar, Barbara	(562) 401-5332
Auditor—Calizar, Joseph	(562) 401-5364
Auditor—Chen, Chi-Wen	(562) 401-5681
Auditor—Javier, Virgilio	(562) 401-5628
Auditor—Lin, Cindy	(562) 401-5361
Auditor—Manzanal, Jose	(562) 803-8310
Auditor—Miller, Rae	(562) 803-8237
Auditor—Sabido "Garcia", Pete	(562) 401-5335
Auditor—Tapit, Domi	(562) 803-8320
Auditor—Vengco, Eufrocina	(562) 401-5442
Auditor—Wong, Susan	(562) 401-5730

**Director, School Readiness Initiatives—Kennedy, Andrew** (562) 922-6245

**Personnel Commission** (562) 803-8360  
 11642 Firestone Boulevard, Norwalk, CA 90650-2805 FAX (562) 803-8430  
 Mailing Address: 9300 Imperial Hwy., Downey, CA 90242-2890  
 Internet web site: [personnelcommission.com](http://personnelcommission.com)

**Chair—Ford, Anita M.**

**Vice Chair—Alarid, Dr. J. Lee**

**Member—Henry, Michael J.**

<b>Director, Classified Personnel—Newman, Verne</b>	(562) 803-8366
Senior Division Secretary—Brotchner, Jacki	(562) 803-8366
Human Resources Operations Officer—Russell, Frances	(562) 401-5502
Human Resources Operations Officer/Head Start—Langston, Jo Ann	(562) 803-8341
Human Resources Operations Officer—Young, Dr. Wil	(562) 803-8324
Human Resources Analyst—Carter, Bonnie	(562) 803-8439
Human Resources Analyst—Chang, Shirley	(562) 803-8357
Human Resources Analyst—Chukwumezie, Dr. Cy	(562) 803-8574
Human Resources Analyst—Coelho-LaFreniere, Lucy	(562) 803-8359
Human Resources Analyst—Green, Rosemary	(562) 401-5517
Assistant Human Resources Analyst—Spolsky, Valerie	(562) 803-8358
Human Resources Specialists	
Alva, Jackie (Head Start)	(562) 803-8452
Bourne, Pauline	(562) 401-5508
Estis-Nickerson, Mary	(562) 803-8362
Reed, Lisa	(562) 803-8364
Shipley, Anthony	(562) 401-5506
Smith, Linda	(562) 803-8363
Senior Human Resources Assistants	
Letts, Elizabeth	(562) 803-8584
Sandoval, Dora	(562) 803-8454
Human Resources Assistant—Alvarez, Marcella	(562) 803-8360
Microcomputer Consultant—Pascual, Rene	(562) 401-5515
Job Hotline	(562) 803-8408
Job Request Line	(562) 803-8567
Job Transfer Line	(562) 803-8455

**ASSISTANT SUPERINTENDENT—  
BUSINESS SERVICES**

	Room EC 109-7
<b>Assistant Superintendent—Welsh, Dennis R.</b> .....	(562) 922-6124
Executive Assistant—Martinet, Anna Marie .....	(562) 922-6124
Senior Typist Clerk—Cannon, Carol .....	(562) 922-6115

**Business Advisory Services**

	EC Annex
<b>Director—Simons, Deborah L.</b> .....	(562) 922-6131
Senior Division Secretary—Mir, Gloria .....	(562) 922-6131

**Financial Management Services (FMS)**

	EC Annex
Assistant Director—Ogunji, Emmanuel .....	(562) 922-6132
Division Secretary—Carroway, Donna .....	(562) 922-6132
Financial Advisory Services Officer—Dunn, Marlene .....	(562) 922-6335
Secretary—Garcia, Dana .....	(562) 922-6335
Financial Operations Consultant—Miao, Diya .....	(562) 922-6419
Business Advisory Services Manager—London, Jon .....	(562) 922-6133
Accounting Technician—Rosique, Terry .....	(562) 922-6136
Accounting Technician—Adams, Richard .....	(562) 922-6137
Senior Typist Clerk—Wagner, Loretta .....	(562) 922-6287
Financial Advisory Services Officer—Burdy, Chris .....	(562) 922-6667
Secretary—Castro, Lida .....	(562) 922-6667
Business Services Consultant—Baker, Michael .....	(562) 922-6226
Business Services Consultant—Cirasole, Michael .....	(562) 922-6802
Business Services Consultant—Concklin, Joan .....	(562) 940-1705
Business Services Consultant—Iizuka, Melvin .....	(562) 940-1704
Business Services Consultant—Stockman, Teri .....	(562) 922-6135

**Regionalized Business Services (RBS)**

	EC Annex
Assistant Director—(vacant) .....	(562) 922-6144
Division Secretary—Cascarini, Julie .....	(562) 922-6144

**School District Organization/Elections/Academy for Business Career Development (Academy)/  
California School Information Services (CSIS)**

Regionalized Business Services Coordinator—Villanueva, Daniel .....	(562) 940-1645
Secretary—Bracamontes, Mary .....	(562) 940-1645
Business Advisory Services Manager, RBS—Deegan, Allison .....	(562) 922-6270
Business Advisory Services Manager, Classified Staff Training —Peace, Moureen .....	(562) 922-6623
Administrative Aide—Chow, Jason .....	(562) 922-6740
Senior Accounting Clerk—Galouskin, Phyllis .....	(562) 922-6540

**Facilities Planning Services/Regionalized Energy Management Coalition (REMAC)/  
Certificates of Participation (COPs)/Tax and Revenue Anticipation Notes (TRANS)**

Regionalized Business Services Coordinator—Spies, Matt .....	(562) 922-6336
Secretary—Ching, Maria .....	(562) 922-6336
Business Advisory Services Manager, RBS—Chang, Roger .....	(562) 922-6122

**Los Angeles Regionalized Insurance Services Authority (LARISA)/**

**Unemployment Insurance (UI)/Medi-Cal Administrative Activities (MAA)**

LARISA Chief Administrative Officer—Cain, Alfred .....	(562) 922-6526
Benefits Coordinator—Zwirn, Valerie .....	(562) 922-6624
Secretary—Patterson, Nancy .....	(562) 922-6624
Employee Benefits Specialist—(vacant) .....	(562) 940-1643
Employee Benefits Specialist—Skratulia, Mary .....	(562) 922-8766
Unemployment Insurance Specialist—Yarbrough, Gerald .....	(562) 922-6121

**Business Operations**

12830 Clark Ave., Downey, CA 90242-4720

Mailing address: 9300 Imperial Hwy., Downey, CA 90242-2890

<b>Director—Meyer, Patricia</b> —Clark Bldg., Room ECC 104	(562) 803-8291
Senior Division Secretary—Hoo, Rachel	(562) 803-8291
<b>Risk Management Services—Room ECC 149</b>	
Risk Management Officer—Hemingway, Karen	(562) 803-8297
Risk Management Coordinator—Snyder, Sam	(562) 803-8297
Secretary—Kurbatzky, Karen	(562) 803-8297
Workers' Compensation Coordinator—Whittle, Janice	(562) 803-8354
Secretary—Sanders, Emma	(562) 803-8354
<b>Procurement Services—Room ECC 102</b>	
Procurement Services Officer—Brown, Jacquie	(562) 803-8478
Secretary—Johnson, Yvonne	(562) 803-8478
Administrative Analyst—Jaffke, Matthew	(562) 401-5450
Asst. Administrative Analyst—Brache, Anne	(562) 803-8536
<b>Contracts Section—Room ECC 153</b>	
Procurement Services Manager—McDannel, Luke	(562) 803-8472
Secretary—Kannisto, Judy	(562) 803-8472
Procurement Services Assistant—Keith, Cheryl	(562) 803-8598
Procurement Services Assistant—Walker, Carol	(562) 803-8239
Senior Contracts Specialist—Martinez, Ana	(562) 803-8241
<b>Inventory Control Services—Room ECC 1208</b>	
Inventory Control—Butler, Vicky	(562) 922-6197
Inventory Control—Jones, Shirley	(562) 922-6192
<b>Purchasing Section—Room ECC 101</b>	
Procurement Services Manager—Rosas-Perdon, Belen	(562) 803-8479
Supervising Buyer—Lopez, Maria	(562) 803-8488
Buyer—Fishburne, Mike	(562) 803-8485
Buyer—Pai, Kitty	(562) 401-5587
Buyer—Rodarte, Adele	(562) 401-5396
Buyer—Walsh, Michel	(562) 803-8483
Assistant Buyer—Allen, Barbara	(562) 803-8489
Air Travel Reservations and Requisition Status Info.—McDonald, Rita	(562) 803-8490
Purchase Order Follow-up—Brown, Kay	(562) 803-8492
Purchase Order Follow-up—Moreles, Lillibeth	(562) 803-8318
Purchase Order Follow-up—Yarbrough, Sandra	(562) 803-8491
<b>Warehouse Unit—Heritage Gateway Business Park</b>	(562) 777-7114
10235 Painter Ave., Bldg. D, Santa Fe Springs, CA 90670	FAX (562) 777-8115
Warehouse Supervisor—Guzman, Raul	(562) 777-7114
Assistant Warehouse Supervisor—Olafsen, Doug	(562) 777-7114
Senior Typist Clerk—Ramirez, Virginia	(562) 777-7114
<b>Operations and Administrative Services—Room ECC 103</b>	
Assistant Director—McIntire, William C.	(562) 803-8293
Division Secretary—Cunard, Rochelle	(562) 803-8293
Intermediate Typist Clerk—Fahmy, Bobbie	(562) 803-8295
<b>Administrative Services Section—Room ECC 105</b>	
Administrative Services Officer and	
Executive Director—JET—Crafton, Keith	(562) 922-6220
Secretary—Cerecedes, Lupe	(562) 922-6220
Security Services Manager—Eckles, Jack	(562) 922-6555
Intermediate Typist Clerk—Lao, Juanita	(562) 922-6293

Reprographics Unit—Room ECC 516

Supervisor—Hawley, Jeffrey	(562) 922-6409
Senior Typist Clerk—Graham, Sharon	(562) 922-6409
Senior Typist Clerk—Suico, Jesse	(562) 922-6198
Reprographics—EC Annex	(562) 803-8202

Mail Services Unit—Education Center, Room EC 180

Supervisor—Johnson, Ethel	(562) 922-6408
Intermediate Typist Clerk—Hamptonie, Cozette	(562) 922-6408
Labeling/Addressing Services—Linder, Kennedy	(562) 922-6793
Receptionist, West Lobby—Clark—Nawroth, Mary	(562) 922-6111
Receptionist, East Lobby—Clark—Arias, Armandina	(562) 401-5699
Receptionist, Education Center—Orozco, Sabrina	(562) 922-6111
Intermediate Clerk—Mitchell, Cantina	(562) 922-6174
Intermediate Clerk—Mwahhed, Muntaser	(562) 922-6595

Records Management and Office Services—Room ECC 142

Manager—Sabatino, Peter, Jr.	(562) 803-8448
Senior Typist Clerk—Viramontes, Eleanor	(562) 803-8448
Imaging Services—McCool, James	(562) 803-8449
Forms Services—Broom, Edora	(562) 803-8288
Asset Inventory and Surplus—Olafsen, Jeff	(562) 940-1611
Records Services—Scott, Francis	(562) 803-8813
Officewide Recycling—Santos, Carlos	(562) 803-8813

Building Services Section—Room ECC 140

Maintenance and Operations Officer—Kleerup, James	(562) 803-8280
Secretary—Lewis, Joanna	(562) 803-8280
Supervising Accounting Clerk—Capino, Rosemarie	(562) 803-8470
Assistant Administrative Analyst—Paguio, Angie	(562) 922-6375
Accounting Specialist—Borgonia, Elisa	(562) 922-6361
Intermediate Typist Clerk—Cluck, Dawnell	(562) 401-5369
Senior Clerk—(vacant)	(562) 803-8221
Building Operations Supervisor—Bryant, Charles	(562) 803-8284
Custodial Shift Supervisor—Fowler, Anthony (A.D.)	(562) 940-1681
Custodial Shift Supervisor—Miller, (William) Mike	(562) 940-1832
Facilities Maintenance Supervisor—Maiorca, James	(562) 803-8286
Lead Maintenance Worker—Giddings, Thomas	(562) 940-1833

Facilities Planning Section—Room ECC 129

Facilities Planning Officer—Kelly, Vinceena	(562) 803-8282
Administrative Aide—Rinn, Catherine	(562) 401-5464
Secretary—Herried, Dawn	(562) 803-8282
Senior Typist Clerk—Gross, Michele	(562) 940-1838
Facilities Planning Manager—Checel, Richard	(562) 803-8592
Facilities Analyst—Beltramo, Fernando	(562) 803-8294
Facilities Analyst—Carozian, Richard	(562) 940-1847
Facilities Analyst—Dillard, Matthew	(562) 940-1622
Facilities Analyst—Hindman, Craig	(562) 940-1640
Facilities Analyst—Howard, Bernard	(562) 940-1849
Facilities Analyst—Santamaria, Anneli	(562) 803-8223
Senior Real Estate Specialist—Brettin, Ron	(562) 940-1846
Real Estate Specialist—Larrabee, Larry	(562) 803-8593
Real Estate Specialist—Moreno, Lou	(562) 803-8296
Real Estate Specialist—Sundt, Richard	(562) 803-8596



Transportation Services Section—Room ECC 147

Transportation and Planning Officer—Holmes, Charles	(562) 803-8538
Secretary—Markowski, Irene	(562) 803-8539
East San Gabriel Valley Transportation Planner—Smith, Mark	(562) 803-8505
Southeast Area Transportation Planner—Kobayashi, Kenneth	(562) 803-8512
Southwest Area/San Gabriel Valley Transportation Planner —Coover, Russell	(562) 803-8504

**Accounting and Budgeting Development**

12830 Clark Ave., Downey, CA 90242-4720

Mailing Address: 9300 Imperial Hwy., Downey, CA 90242-2890

<b>Director—Ganiko, Danny</b> —Clark Bldg. Room ECC 115	(562) 803-8251
Division Secretary—Twitty, Barbara	(562) 803-8251
Assistant Director—Richer, Rebecca (ECC 111)	(562) 803-8397
Division Secretary—Zepeda, Maxine	(562) 803-8397

Federal, State, and Special Grants and Contracts—Room ECC 124

Financial Officer—Smith, Patricia	(562) 803-8436
Secretary—Gerloff, Irene	(562) 803-8207
Administrative Aide—Palomaki, Jennifer	(562) 803-8431
• Compliance and Regulations/Part E & S Programs; Revenue	
Financial Operations Consultant—Kobayashi, Clyde	(562) 401-5664
Accounting Technician—Bonifacio, Narciso	(562) 922-6869
Accounting Specialist—Wong, Fanny	(562) 803-8429
Accounting Specialist—Borja, Florence	(562) 803-8434
• Accounting Systems and SACS Conversion	
Financial Operations Consultant—Rindfleisch, Karen	(562) 922-8921
Accounting Systems Technician—Iverson, Timothy	(562) 803-8351
Accounting Specialist—Plaza, Zenda	(562) 803-8273
• Educational Programs (Special Education, Community Schools and Residential Schools)	
Principal Accountant—Alexander, Lynette	(562) 803-8236
Senior Accountant—Swanson, Carl	(562) 803-8752
Budget Analyst—Tsai, Catherine	(562) 803-8275
Intermediate Accounting Clerk—Wiggan, Gail	(562) 922-8750
Administrative Analyst—Alam, Abrar	(562) 922-8946
Assistant Administrative Analyst—(vacant)	(562) 922-8751
Accountant—Fernandez, Ofelia	(562) 922-6875
• Curriculum and Instructional Services; Head Start/State Preschool; Student Support Services; Regional Occupational Program; Los Angeles County Education Foundation; Greater Avenues through Independence (GAIN); Migrant Education	
Principal Accountant—Malmir, Susan	(562) 803-8438
Senior Accountant—Yip, Yan	(562) 803-8433
Accounting Specialist—Ulit, Marilou	(562) 940-1706
Accountant—Ayson, Cecilia	(562) 803-8213
Accountant—Villa, Eugenio	(562) 803-8544
Senior Accountant—Blumberg, William	(562) 803-8435
Senior Accounting Clerk—Ortega, Anna	(562) 922-8978
• Individuals with Disabilities Education Act (IDEA) Programs; Medi-Cal Fee for Services Billing Programs	
Principal Accountant—Alfante, Maria	(562) 803-8441
Accountant—(vacant)	(562) 803-8585
Senior Typist Clerk—Gonzales, Michelle	(562) 803-8809

## Accounting—Room ECC 106

- Financial Officer—(vacant) ..... (562) 803-8398
- Secretary—Miller, Sally ..... (562) 803-8398
- Accounts Payable
  - Principal Accountant—Gotingco, Vicky ..... (562) 803-8406
  - Senior Accountant—Chau, Rick ..... (562) 803-8410
  - Senior Accountant—Morris, Kelley ..... (562) 803-8407
- Accounts Receivable
  - Financial Operations Consultant—Goodman, Patricia ..... (562) 401-5647
  - Supervising Accounting Clerk—Robinson, Irene ..... (562) 803-8424
- General Accounting
  - Principal Operational Consultant—Rodarte, Dan ..... (562) 803-8403
  - Senior Accountant—Baker, Dinh ..... (562) 401-5627
- Payroll
  - Principal Systems Specialist—Hall, Willa ..... (562) 803-8427

## Budget Development—Room ECC 112

- Budget Maintenance—Operational
  - Budget Technician—Brown, Bob ..... (562) 803-8270
- Educational Programs, Federal, State, Special Grants and Contracts
  - Financial Operations Consultant—Marshall, Anna ..... (562) 922-8831
  - Budget Analyst—Tanwangsena, Moses ..... (562) 803-8274
  - Budget Technician—Jeffcoat, Jeff ..... (562) 803-8501
  - Budget Technician—Naduvilekoot, Sunny ..... (562) 803-8271
- Educational Services, Business Services, LACOE Admin., HRS, Entrepreneurial and Services to Other Agencies
  - Senior Accountant—Garcia, Dante ..... (562) 803-8276
  - Budget Technician—Opinaldo, Fred ..... (562) 803-8277
- Position Control
  - Principal Systems Specialist—Pentecost, Jane ..... (562) 803-8268
- Revenue Analysis
  - Budget Analyst—Garcia, Gloria ..... (562) 803-8258
  - Budget Technician—Quinto, Freidita ..... (562) 803-8259

**Controller**

12830 Clark Ave., Downey, CA 90242-4720

Mailing Address: 9300 Imperial Hwy., Downey, CA 90242-2890

- Controller—Brazile, Nitra**—Clark Bldg. Room ECC 116 ..... (562) 803-8579
- Senior Division Secretary—Harris, Evelyn ..... (562) 803-8579
- Administrative Aide—Price, Tiffany ..... (562) 922-8792
- Financial Operations Consultant—Surendranath, Andrew ..... (562) 922-8840

## Financial Support Services—Room ECC 115

- Assistant Controller—(vacant) ..... (562) 803-8579

## Educational Programs—Room ECC 136

- Program Financial Support—Special Education
  - Fiscal Services Manager—Wollum, Wanda ..... (562) 803-8597
  - Secretary—Lee, Debbie ..... (562) 803-8597
- Financial Operations Consultant—Schuman, William ..... (562) 922-8896
- Financial Operations Consultant—Yeoh, Mark ..... (562) 922-8892
- Financial Operations Consultant—Huang, Abby ..... (562) 922-8899
- Financial Operations Consultant—Memon, Zak ..... (562) 922-8897

Management Consultant—(vacant) . . . . .	(562) 922-8898
Senior Accountants	
Mid-Cities, Puente Hills, Southwest—Baldoza, Ben . . . . .	(562) 803-8566
Antelope Valley, Downey, Montebello, Santa Clarita —Honculada, Amelita . . . . .	(562) 803-8462
East San Gabriel, West San Gabriel—Realeza, Onie . . . . .	(562) 803-8461
Program Financial Support—JCCS—Room ECC 120	
Fiscal Services Manager—Brooks, Winston . . . . .	(562) 803-8278
Program Financial Support—DAE—Room ECC 118	
Fiscal Services Manager—Huynh, Marjam . . . . .	(562) 803-8307
Administrative Aide—(vacant) . . . . .	(562) 922-8893
Information Systems Unit—Room ECC 144	
Financial Operations Team Leader—Landry, Paul . . . . .	(562) 922-8944
Secretary—Horny, Lucy . . . . .	(562) 401-5564
Financial Operations Consultant—Vicente, Lita . . . . .	(562) 803-8232
Financial Operations Consultant—Diaz, Susan . . . . .	(562) 401-5563
Systems Administrator—Bateman, Wayne . . . . .	(562) 803-8233
Business Systems Analyst—Colon, Irma . . . . .	(562) 401-5553
Business Systems Analyst—Leyretana, Marlu . . . . .	(562) 401-5569
Senior Data Processing Specialist—Rosiak, Thelma . . . . .	(562) 401-5565
Financial Support Services—Room ECC 121	
Financial Operations Consultant—Cofield, Gemma . . . . .	(562) 803-8471
Business Systems Analyst—DeGuia, Gerry . . . . .	(562) 803-8268
Principal Systems Specialist—Zermeno, Jenny . . . . .	(562) 922-8958
Pupil Attendance Accounting—Room ECC 114	
Financial Officer—Lemm, Diane . . . . .	(562) 803-8256
Secretary—Ragan, Barbara . . . . .	(562) 803-8256
Principal Accountant—Stoner, Bill . . . . .	(562) 803-8257
Senior Accounting Technician—McCullough, Julia . . . . .	(562) 803-8262
Alternative Education—Kennedy, Patti . . . . .	803-8260
Mid-Cities, Southwest, Downey-Montebello, West San Gabriel Valley SELPAs	
—Espinosa, Thelma . . . . .	(562) 803-8264
East San Gabriel Valley, Antelope Valley, Santa Clarita, West San Gabriel Valley SELPAs, Lanterman Special Ed.—Brillon, Emilie . . . . .	(562) 803-8261
JCCS Schools, MacLaren Special Ed., Puente Hills SELPA, ROP —(vacant) . . . . .	(562) 803-8263
SEA Charter School . . . . .	(562) 803-8262
<b>School Financial Services</b>	
<b>Director—Ng, Betty—2nd Floor . . . . .</b>	<b>(562) 922-6421</b>
Administrative Aide—Wiggan-Reid, Claudette . . . . .	(562) 922-6421
Accounting and Financial Systems	
Assistant Director—Lomack, Josie—Room 221 . . . . .	(562) 922-6416
Division Secretary—Slater, Glenda . . . . .	(562) 922-6416
Accounting Section	
General Accounting Officer—Tang, Max . . . . .	(562) 922-6622
Intermediate Typist Clerk—Alleyne, Brenda . . . . .	(562) 922-6387
Accounting Services Unit	
Principal Accountant—Cuenco, Alice . . . . .	(562) 922-6451
Senior Accountant—Fernandez, Ofelia . . . . .	(562) 922-6628
Cash Control, Tax Reconciliation	
Senior Accountant—Neville, Barry . . . . .	(562) 922-6452
Accountant—Dotson, Rhoda . . . . .	(562) 922-6440

Cash Flow Analysis	
Senior Accountant—Fazeli, Mark	(562) 922-6453
Document Approvals	
Accounting Technician—Lopez, Gilbert	(562) 922-6829
Accounting Technician—Dunn, Carolyn	(562) 922-6631
Accounting Technician—Tanner, Roberta	(562) 922-6826
Accounting Technician—Nirza, Perla	(562) 922-6633
Disbursement-Related Services Unit	
Principal Accountant—Monakil, Eddie	(562) 922-6629
Senior Accountant—Dimayuga, Carmen	(562) 922-6642
Payroll tax deposits	
Accounting Technician—Hicban, Perla	(562) 922-6827
Accounting Technician—Lee, Anthony	(562) 940-1685
Accounting Specialist—Chavez, Gloria	(562) 922-6828
Agency Business Services Unit	
Business Services Consultant—Mills, Renee	(562) 940-1715
LARISA—Accountant—Orapinsansin, Maytini	(562) 922-6282
LARISA—Accountant—Garrido, Joe	(562) 940-1628
Reports & RAD	
Chien, Ming	(562) 922-6849
Farmer, Kevin	(562) 922-8683
General Ledger and Budget	
Panganiban, Jocsee	(562) 922-6181
Rodriguez, Bert	(562) 922-6680
Financial Systems	
Financial Officer—Rosnick, Tim	(562) 922-8874
Intermediate Typist Clerk—Muniz, Rita	(562) 922-8874
Accounts Payable	
Havens, Steve	(562) 922-6165
Jhavar, Manjit	(562) 922-8839
Commercial Claims Section	
Commercial Claims Coordinator—De Guia, Jun	(562) 922-6600
Principal Accounting Technician—Cachola, Melinda	(562) 922-6454
Preaudit Staff:	
Castillo, Alfredo	(562) 922-6432
Gaston, Daisy	(562) 922-6444
McKinnor, Tina	(562) 922-6620
Uy, Cora	(562) 922-6834
Villarreal, Stephanie	(562) 922-6610
Yu, Arthur	(562) 922-6611
Commercial warrants cancellation	(562) 922-6432 / 6834
Construction (public works) contracts; review/approval	(562) 922-6600
Emergency resolutions, bonding requirements	(562) 922-6600
Levies, judgments, writs of execution	(562) 922-6600
Lost commercial warrants and outlawed warrants	(562) 922-6586
On-Line Systems procedures	(562) 922-6454
Stop notices (public works) releases	(562) 922-6454
Tuition, nonpublic schools	
Gaston, Daisy	(562) 922-6444
Villarreal, Stephanie	(562) 922-6610
F.A.S.T.—PeopleSoft Help Desk	(562) 922-8822

Inventory and Asset Management	
Chang, Hung "CY" .....	(562) 922-8638
Macalalad, Terry .....	(562) 940-1677
Widger, Cindy .....	(562) 922-6202
Mail Services	
Outgoing warrants, payroll reports—Marshall, Mike .....	(562) 922-6687
PC Budgets, PeopleSoft, and SACS Training	
Financial Operations Consultant—Gessner, Kathy .....	(562) 922-6784
Falcon, Jael .....	(562) 922-8838
Udo, Kingsley .....	(562) 922-8836
Purchasing	
Ohorodnyk, John .....	(562) 922-6825
Thi, Philip .....	(562) 803-8378
Security	
Dobrow, Don .....	(562) 922-8878
Perey, Rolando .....	(562) 922-6872
Van Scoyoc, Ric .....	(562) 922-6559
District Personnel Information Services—Room EC 150	
Assistant Director—Tausch, Debbie .....	(562) 922-6418
Division Secretary—Ferraro, Mary .....	(562) 922-6418
Certification Section	
Credentials Coordinator—Fujikawa, Lynne .....	(562) 922-6504
Credential Information and Registration, Temporary County Certificate, CBEST	
Supervising Credentials Technician—Grayson, Marshall .....	(562) 922-6503
Emergency Permits, Children's Center Permits	
Non-public school credential information .....	(562) 922-6503
HRS Employee Services Section	
HRS Employee Services Coordinator—Ramirez, Inez .....	(562) 922-6471
Senior Typist Clerk—Requena, Yesenia .....	(562) 922-6572
Principal Systems Specialist—(vacant) .....	(562) 922-6274
Principal Systems Specialist—Soucek, Jeri .....	(562) 922-6178
Systems Specialist—Parsons, Janet .....	(562) 922-6176
HRS Systems	
Financial Operations Consultant—Ninofranco, Josie .....	(562) 940-1791
Secretary—Romero, Wendy .....	(562) 922-6470
Principal Systems Specialist—Scott-Smart, Wanda .....	(562) 922-6462
Principal Systems Specialist—Seely, Frankye .....	(562) 922-6339
Security, HRS Operators—Montez, Carolyn .....	(562) 922-6609
Ad hoc reports/mass changes—Human Resource System (HRS)	
Senior Systems Specialist—Hernandez, Lori .....	(562) 922-6535
On Reassignment—SACS District Support	
Business Services Consultant—Pawasarat, Mary .....	(562) 922-6466
Business Systems Analyst—Santos, Will .....	(562) 922-6167
Business Systems Analyst—Gutierrez, Laura A. ....	(562) 922-6919
Position Control	
Business Services Consultant—Gardezi, Syed .....	(562) 940-1649
Principal Systems Specialist—Gutierrez, Laura S. ....	(562) 922-6583

## Payroll Section

Payroll Systems Support Coordinator—Sullivan, Arthur	(562) 922-6424
Payroll System Supervisor—(vacant)	(562) 922-6447
Cash collections, balance adjustments—Levingston, Lynn	(562) 922-6585
Direct Deposits—Quintana, Margie	(562) 922-6441
Education Code 45041, 87815 adjustments—Ramirez, Inez	(562) 922-6447
Garnishments:	
Principal System Specialist—Turner, Beverly	(562) 922-6874
System Specialist—Alfante, Paul	(562) 922-6457
System Specialist—Vivar, Donna	(562) 922-6458
Senior Accounting Clerk—Salum, Juan	(562) 922-6431
Lost payroll warrants—Perry, Pamalier	(562) 922-6449
Outlawed and lost commercial warrants—Yslas, Maria	(562) 922-6586
Schedules and profiles	(562) 922-6447
Supplemental time reports—Quintana, Margie	(562) 922-6441
Tax Sheltered Annuity system:	
Principal Systems Specialist—Eastburn, Trish	(562) 922-6442
System Specialist—Williams, Linda	(562) 922-6464
Senior System Specialist—Coronel, Renato	(562) 922-6607
W-2s, YTD, Quarterlies—Levingston, Lynn	(562) 922-6585
Warrants held for invalid/expired credential—Salum, Juan	(562) 922-6448

## Retirement Section

Retirement Systems Coordinator—Kaufman, Tina	(562) 922-6429
Secretary—Marroquin, Christine	(562) 922-6429
PERS:	
Retirement System Supervisor—Cobb, Wanda	(562) 922-6427
Membership, separations reports & payroll adjustments—Larson, Patti	(562) 922-6468
STRS:	
Retirement System Supervisor—Meraz, Frances	(562) 922-6467
Membership, separations reports & payroll adjustment —Labasan, Erwin	(562) 922-6428
Training (Retirement)	
Retirement System Supervisor—(vacant)	(562) 922-6433
STRS Counseling, Workshops, and Field Office	
STRS Field Services Representative—Bosler, Kathy	(562) 922-6838
Retirement Specialist—Sharp, April	(562) 922-6838
Secretary—Harris, Ramona	(562) 940-1876

**ASSISTANT SUPERINTENDENT—**

**EDUCATIONAL PROGRAMS** ..... Room EC 123

<b>Assistant Superintendent—Barner, Dr. Robert R.</b>	(562) 803-8301
Executive Assistant—McKeel, Ida	(562) 803-8301
Senior Typist Clerk—Chavez, Rosemary	(562) 803-8496
LACOE SELPA Director—Hopko, Kim	(562) 401-5737
Division Secretary (Bilingual)—Gallegos, Cassie	

## SELPA Directors:

Cherene, Margaret—Santa Clarita SELPA	(661) 255-6928
Division Secretary—Estes, Joan	(661) 255-6928
Farran, Robert—Southwest SELPA	(310) 921-2901
Division Secretary—(vacant)	(310) 921-2901
Lucas, Jack—East San Gabriel Valley SELPA	(626) 966-1679
Division Secretary—(vacant)	(626) 966-1679
Tocco, Frank—Downey/Montebello, Mid-Cities/Puente Hills SELPAs	(562) 531-2566
Division Secretary—Buffehr, Charlene & Rips, Sandy	(562) 531-2566
Westmoreland, Dr. Martina—West San Gabriel Valley SELPA	(626) 254-9406
Division Secretary—Heredia, Ana	

<b>Pupil Support and Special Projects</b> .....	(562) 922-6799
12830 Clark Avenue, Downey, CA 90242-3009 .....	FAX (562) 401-5742
Mailing Address: 9300 Imperial Hwy., Downey, CA 90242-2890	
<b>Director—Delgado, Lupe</b> .....	(562) 922-6799
Senior Division Secretary—Ortiz, Star M. ....	(562) 922-6799
Administrative Aide—Alaran, Catherine .....	(562) 803-8591
<b>Pupil Support:</b>	
Coordinator, Literacy and Math—Richie, Dr. Dolores .....	(562) 803-8215
Secretary—Sanchez, Lila .....	(562) 803-8215
Program Administrator—Smith, Roberta .....	(562) 922-6297
Coordinator, Eng. Language Dev.—Melgoza, Maria .....	(562) 803-8209
Senior Program Specialist—Christensen, Sandy .....	(562) 401-5398
Coordinator, Assessment & Testing—Benson, Frank .....	(562) 401-5492
Secretary—Rodriguez, Sylvia .....	(562) 401-5535
Administrative Analyst—Ruiz-Ortiz, Silvia .....	(562) 803-8546
Administrative Aide—Brinson, Donna .....	(562) 401-5759
Coordinator, SED/Autism—Benjamin-Zuniga, Rose Marie .....	(562) 401-5415
Secretary—Haugen, Hershey .....	(562) 803-8304
Consultant-In-Charge, Student Records & Systems	
—Rosenberg, Dr. Perry .....	(562) 803-8340
Coordinator, Clients Rights—Levin, Gary .....	(562) 803-8568
Coordinator—Dayian Chris .....	(562) 803-8568
Data Processing Assistant—Wong, Albert .....	(562) 401-5757
Secretary—Horsefield, Joyce .....	(562) 803-8338
Program Administrator, Info System Mgmt.—Plaistowe, Frank .....	(818) 896-5530, Ext. 233
Program Administrator, Student Data System—Dawson, Phil .....	(213) 637-3110
Program Administrator—Sciortino, Robert .....	(562) 401-5532
Program Administrator, Network—Chauhan, Kiritkumar .....	(818) 896-5530, Ext. 237
Microcomputer Support Tech II—Huang, Paul C. ....	(909) 868-2334
Data Processing Spec—Bates, Tia .....	(818) 896-5530, Ext. 235
Data Processing Spec—Hayes, Kathleen .....	(818) 896-5530, Ext. 282
Data Processing Spec—Lasso, Mayra .....	(562) 803-8287
Data Processing Spec—Noblitt, Bonnie Gonzalez .....	(818) 896-5530, Ext. 280
Data Processing Spec—Van Slyke, Samantha .....	(818) 896-5530, Ext. 244
Data Processing Spec—Calderon, Augusto .....	(661) 274-4136
Data Processing Spec—King, Kathy .....	(562) 922-8788
Data Processing Spec—Lee, Janet .....	(818) 896-5530, Ext. 282
Data Processing Spec—Lennox, Thea .....	(562) 922-8790
Data Processing Spec—McGrew, Dan .....	(562) 922-8789
Data Processing Spec—Tucker, John .....	(562) 803-8787
Clerical Supervisor, Records—Galan, Joyce .....	(562) 401-5416
Data Processing Asst—Tillett, Burt .....	(562) 803-8319
Driver—Eddy, Dwayne .....	(562) 803-8230
Driver—Martinez, Victor .....	(562) 803-8230
Driver—Roundy, John .....	(562) 803-8230
Driver—Whitney, Tony .....	(562) 803-8230
<b>Intake and Output:</b>	
Senior Typist Clerk—Cavey, Cynthia .....	(562) 803-8230
Senior Typist Clerk—Cruz, Ramona .....	(562) 803-8230
Intermediate Typist Clerk—Hayslett, Linda .....	(562) 803-8230
Intermediate Typist Clerk—McCord, Cassandra .....	(562) 803-8230
<b>File and Library:</b>	
Senior Clerk—Hamilton, Virginia .....	(562) 803-8331
Intermediate Typist Clerk—Tolentino, Gerardo .....	(562) 803-8315
Intermediate Typist Clerk—Roberts, Shirley .....	(562) 803-8336
Clerk—Frausto, Rudy .....	(562) 803-8769

## Special Projects:

Resource & Development Analyst—Yee, Hoyt	(562) 401-5534
Administrative Aide—Stansberry, Maria	(562) 922-8860
Administrative Analyst—Abrar, Alam	(562) 922-8946
Program Administrator, LIFE & Workforce Readiness—Gold, Carole	(213) 637-3106
Intermediate Typist Clerk—Kang, Edna	(213) 637-3131
Job Developer—Sanchez, Mary	(213) 637-3119
Job Developer—Santana, Christine	(213) 637-3146
Job Developer—Snipes, Joseph	(213) 637-3156
Job Search Specialist—Patterson, Gary	(213) 637-3127
Job Search Specialist—Peoples, Melani	(213) 637-3135
Job Search Specialist—Rice, Angel	(213) 637-3133
Job Search Specialist—Salgado, Isabel	(213) 637-3130
Job Search Specialist—Valdespino, Maria	(213) 637-3130
Job Search Assistant—(vacant)	(213) 637-3128
Resource & Development Manager—Toliver, Evelyn	(213) 637-3109
Intermediate Typist Clerk—Medina, Viola	(213) 637-3150
Job Developer—Martinez, Martha	(562) 922-8959
Spec. Programs Assistant—Pound, Robert	(909) 865-1672
Spec. Programs Assistant—Hart, Felicia	(818) 896-5530, Ext. 228
Spec. Programs Assistant—Mitchell, Esther	(661) 948-2407
Spec. Programs Assistant—Grabowski, Monica	(626) 443-4685, Ext. 237
Coordinator-In-Charge—Lopez-Haker, Gerry	(562) 401-5758
Secretary—Davila, Becky	(562) 401-5758
Program Administrator—Fisher, Jacqueline	(562) 401-5736
Senior Typist Clerk—Morris, Gloria	(562) 922-8940
Coordinator, Comp Ed—Rich, Patricia	(562) 401-5476
Secretary—Watson, Val	(562) 401-5739
Lead Consultant Teacher—Winn, Sharon	(562) 401-5419
Intermediate Typist Clerk—Montero, Sharon	(213) 637-3126
Education Community Worker—Becker, Misty	(661) 940-7370
Education Community Worker—Clark, Cheryl	(909) 593-2581, Ext. 596
Education Community Worker—Johnson, Jonathan	(213) 637-3147
Education Community Worker—Lizarraga, Marcia	(562) 651-5619
Education Community Worker—Villa, Mary	(626) 332-0242
Education Community Worker—Woods, Barbara	(310) 639-1492, Ext. 234
Program Administrator, LA Dads/Moms—Rosen, Arlene	(213) 637-3157
Program Administrator, Family Services—Wilson, Barbara	(213) 637-3121
SB 1095 & 21st Century	
Sr. Project Director—(vacant)	(818) 896-5530, Ext. 222
Coordinator—Davis-Island, Dena	(562) 401-5594
Secretary, SB 1095—Acquaviva, Connie	(818) 896-5530, Ext. 222
Secretary, 21st Century—Lewis-Greenwood, Evelyn	(562) 803-8206
Budget Analyst—Tsai, Catherine	(562) 803-8275
Accounting Clerk—Ortega, Anna Sr.	(562) 922-8751
Administrative Aide—Fovos, Maria	(818) 896-5530, Ext. 232
Regional Coordinator—Chavez, Roberto	(310) 639-1492
Regional Coordinator—Stansberry, Gary	(909) 865-1672
Regional Coordinator—Coto, Carmon	(562) 801-0687
Regional Coordinator—Rank, Wallace	(310) 833-8584
Regional Coordinator—Woods, Mark S.	(310) 635-4531
Regional Coordinator—Lopez, Sylvia	(323) 262-2263
Regional Coordinator—Thornburgh, Vickie	(818) 786-0543
Data Processing Spec—Diaz, Victoria	(562) 401-5480
Coordinator—Fine, Beverly	(818) 869-5530, Ext. 250



## Countywide Services

222 S. Hill St., 6th Floor, Los Angeles 90012

Coordinator-In-Charge—Mamokhin, Dr. Gloria	(213) 637-3104
Secretary—Risco, Gilda	(562) 922-6478
Counselor—Haynes-Hornstock, Naomi	(323) 226-3883
Counselor—Graham, Paulette	(213) 639-4617
Counselor—Turner, Connie	(626) 229-3874

## SB933-Foster Youth Services

639 New Hampshire, 3rd Floor, Los Angeles 90005

Coordinator—Levinson, Patricia	(213) 637-3103
Secretary—Risco, Gilda	(213) 637-3104
Senior Typist Clerk—Contreras, Evelyn	(562) 401-5631
Intermediate Typist Clerk—Bailey, Jacinth	(213) 637-3152
Data Processing Specialist—Hudson, Sheryl	(213) 637-3102
Counselor—Gibson, Arlene	(626) 229-3624
Counselor—Haynes, George	(213) 639-4622
Counselor—Muhammad, Sonya	(213) 639-4624
Counselor—Rathbun, Ronald	(626) 967-8852, Ext. 223
Counselor—Rhinehart, Cheryl	(818) 838-0405
Counselor—Villaseñor, Teresa	(562) 981-3396
Counselor—Warek, Paul	(818) 838-0876
Counselor—White, Richard	(626) 967-8852, Ext. 229
Education Community Worker—(vacant)	(818) 838-0265
Education Community Worker—Barragan, Louis	(562) 981-3385
Education Community Worker—Barksdale, Sharonda	(213) 639-4625
Education Community Worker—Benavides, Laura	(626) 229-3622
Education Community Worker—(vacant)	(818) 838-2757
Education Community Worker—Bonnye, Berry	(818) 838-3754
Education Community Worker—Carmona, Rachel	(626) 967-8852, Ext. 228
Education Community Worker—Diaz, Adelita	(626) 967-8852, Ext. 222
Education Community Worker—Higgs, Nyora	(213) 639-4477
Education Community Worker—Ferguson, Jane	(626) 967-8852, Ext. 227
Education Community Worker—Jardiel, Emily	(626) 967-8852, Ext. 224
Education Community Worker—Jenkins, Tasha	(213) 639-4576
Education Community Worker—Smith, TaWanna	(213) 639-4626
Education Community Worker—Thomas, Toni	(213) 639-4623
Education Community Worker—White, Rebecca	(213) 637-3116
Education Community Worker—Wolf, Machel	(818) 838-0435
Keep Your Freedom, Keep Your Dreams	
Coordinator-In-Charge—McRory, Celine	(562) 401-5755
Education Community Worker—Martinez, Joanne	(562) 922-8945

## Alternative Education

12830 Clark Ave., Downey, CA 90242-3009

Mailing Address: 9300 Imperial Hwy., Downey, CA 90242-2890 FAX (562) 803-8344

<b>Director—Flores, David</b>	(562) 803-8467
Senior Division Secretary—Rosas-Briguglio, Chris	(562) 803-8467
Principal Accountant—Lofton, Beverly	(562) 803-8468
Resource and Development Analyst—Whalen, Anna	(562) 803-8474
Human Resource Specialist—Patterson, Clifffian	(562) 940-1870
Budget Technician—Paragua, Flordeliza	(562) 940-1867
Intermediate Accounting Clerk—Oliver, Rhuena	(562) 940-1889
Principal—CalSAFE Program—Gong-Guy, Ellen	(562) 940-1864
School Administrative Secretary—Okimoto, Sandra	(562) 940-1864
Intermediate Typist Clerk—Gomez, Esmeralda	(562) 940-1865

## School Principals

Southern PAU—Principal—Gothold, Paul	(562) 983-9827
Assistant Principal—(vacant)	(562) 865-2934
School Administrative Secretary—Robinson, Vincelle	(562) 983-9827
International Polytechnic High School—Principal—Martinez, Elsa	(909) 869-4567
Assistant Principal—Berger, Lucille	(909) 869-4567
School Administrative Secretary—Haywood, Zorica	(909) 869-4567
Senior School Clerk—Boyce, Stacy	(909) 869-4567
Senior School Clerk—Washington, Mary	(909) 869-4567
Eastern PAU—Principal—Petersen, Bruce	(562) 692-1497
Assistant Principal—(vacant)	(562) 692-1497
School Administrative Secretary—Popoff, Mary Ellen	(562) 692-1497
Senior School Clerk—Martinez, Rachel	(562) 692-1497
Antelope Valley PAU—Principal—Sakelarios, George	(661) 945-1486
School Administrative Secretary—Garcia, Gigi	(661) 945-1486
Senior School Clerk—Magaña, Sherrie	(661) 945-1486
Tri-Community PAU—Principal—Dennis, Michael	(310) 635-4531
School Administrative Secretary—Burch, LaVonne	(310) 635-4531
Senior School Clerk—Palacios, Marlene	(310) 635-9891
Southwest PAU—Principal—Thompson, Donna L.	(310) 970-9914
Assistant Principal—(vacant)	(310) 970-9914
School Administrative Secretary—Garcia, Maria D.	(310) 970-9914
Senior School Clerk—Bruce, Michele	(310) 921-6350
Senior School Clerk—Jeffery, Michelle	(310) 373-9794
Northwest PAU—Tabone, Louis	(818) 376-0180
School Administrative Secretary—Ellis, Kimberly	(818) 376-0180
School Clerk—Almond, Theresa	(818) 376-0180
Los Angeles County High School for the Arts	
Principal—Aguirre, Marsha	(323) 343-2553
Assistant Principal—Huber, Valerie	(323) 343-2711
Community Outreach—Fonseca, Ben	(323) 343-2565
School Administrative Secretary—Garcia, Ramona	(323) 343-2787, Ext. 2598
Senior School Clerk—Ellam, May M.	(323) 343-2555
Senior School Clerk—Armelin, Bernadette	(323) 343-2580
East Los Angeles PAU—Principal—Corella, Cathleen	(323) 262-2263
Assistant Principal Intern—Hernandez, Maria	(323) 262-2263
School Administrative Secretary—Casarrubias, Julie	(323) 262-2263
Senior School Clerk—Hollingsworth, Nadine	(323) 262-2263

## Juvenile Court and Community Schools

12830 Clark Avenue, Downey, CA 90242-3009

Mailing Address: 9300 Imperial Hwy., Downey, CA 90242-2890 FAX (562) 401-5742

<b>Director—Springer, Larry</b>	(562) 803-8203
Senior Division Secretary—Poppin, Cathy	(562) 803-8203
Secretary—Patterson, LaTasha	(562) 803-8599
Principal on Special Assignment—Fenderson, Judith A.	(562) 803-8226
Secretary—Chiaranon, Nattiya	(562) 803-8226
Budget Analyst—Camper, Evelyn	(562) 803-8219
Human Resource Specialist—Marks, LaTonya	(562) 803-8210
Accountant—Chan, Vo	(562) 401-5632
Administrative Analyst—Smith, Fred	(562) 401-5740
Administrative Aide—Jasso, Roselita	(562) 803-8948

## School Principals

Angeles Forest PAU—Principal—Davis, Joyce	(909) 593-4926
Assistant Principal—Russell, Donna	(909) 593-4926
Assistant Principal—Taylor, Margaret	(909) 599-8435
School Administrative Secretary—Vidana, Cindy	(909) 593-4926
Senior School Clerk—Maestas, Belinda	(909) 593-4926
Senior School Clerk—Santos, Grace	(909) 599-8435
Barry J. Nidorf PAU—Principal—Berson, Fred	(818) 367-5942
Assistant Principal—Lawrence, Sarah	
Assistant Principal—Lager, Sam	
Assistant Principal—Stokes, Haywood	
School Administrative Secretary—Huntington, Barbara	
Senior School Clerk—Dejabakhsh, Rosalinda	
Senior School Clerk—Ellison, Betty	
Senior School Clerk—Hysaw, Shirley	
Senior School Clerk—Mercado-Kelley, Alicia	
Central PAU—Principal—McCoy, Arthur	(323) 225-4362
Assistant Principal—Davis, Artie	
Assistant Principal—Mayer, Lanney	
Assistant Principal—Lawrence, Sarah	
School Administrative Secretary—Hill, Marilyn	
Senior School Clerk—Birt, Anita	
Senior School Clerk—Spear, Wanda	
Senior School Clerk—Gutierrez, Richard	
Senior School Clerk—LaBruno, Teresa	
Challenger PAU—Principal—Chatman, Ulysses, Jr.	(661) 940-4211
Assistant Principal—Boswell, Ronita	
Assistant Principal—Smith, La'Anita	
Assistant Principal—Tatevossian, Henry	
School Administrative Secretary—Neilson, Leda	
Senior School Clerk—Greene, Yvette	
Senior School Clerk—Miller, Gabridale	
Senior School Clerk—Smith, Aileen Faye	
Senior School Clerk—Sams, Roberta	
Los Padrinos PAU—Principal—Cureton, Mickey	(562) 803-6648
Assistant Principal—Cotton, John	
Assistant Principal—Truong, Lein	
Assistant Principal—Hunter, Alistar	
School Administrative Secretary—Parker, Deirdre	
Senior School Clerk—Ramirez, Kira	
Senior School Clerk—Navarro-Garcia, Germaine	
Senior School Clerk—Pinkey, Ray	
Senior School Clerk—Craig, Yvonne	
MacLaren Children's Center—Principal—Harris, Helen	(626) 443-4685
Assistant Principal—Cerros, Mercedes	
School Administrative Secretary—Rodriguez, Evelyn	
Senior School Clerk—O'Connor, Kitty	
Senior School Clerk—Yacoub, Juanita	
Masada PAU—Principal—Addo, Janet	(310) 217-1611, Ext. 200
Assistant Principal—Hunter, Alistar	
School Administrative Secretary—Carter, Beverly	
Senior School Clerk—Crenshaw, Nia	
Senior School Clerk—Jones, James	(818) 994-5706
Mattox PAU—Principal—Rivera, Joe	(323) 263-5106
Assistant Principal—Chugbo, Vincent	
School Administrative Secretary—Maloy, Tammy	
Senior School Clerk—Diaz, Gabriella	

Munz/Mendenhall PAU—Principal—Kelly, Ruth	(661) 724-1351
Assistant Principal—May, Audrey	(661) 724-1314
School Administrative Secretary—Moore, Merry	(661) 724-1351
School Clerk—Rae, Elaine	(661) 724-1314
Senior School Clerk—Callan, Barbara	(661) 724-1314
Santa Monica Mountains PAU—Principal—Watkins, Marsha	(818) 889-5938
Assistant Principal—Conteras, Hector	(818) 222-1130
Assistant Principal—Kundin, Bruce	(818) 889-1225
School Administrative Secretary—Amaya, Roberto	(818) 889-5938
Senior School Clerk—Van Duinwyk, Tamatha	(818) 889-1225
Senior School Clerk—Ritchie, Debra	(818) 222-1130
Santa Clarita Mountains PAU—Principal—Dager, Jeanne	(661) 296-8444
Assistant Principal—Cannold, Stu	(661) 296-5957
School Administrative Secretary—Bateman, Candice	(661) 296-8444
Senior School Clerk—Recinos, Cammie	(661) 296-8444
Whitney-McGee, Felicia	(661) 296-5957
Tujunga Valley PAU—Principal—Donaldson, Carolyn	(818) 897-6213
Assistant Principal—Jacobs, Teri	(818) 352-4407
Assistant Principal—Westmore, Monty	(818) 896-7402
School Administrative Secretary—McDermott, Jean	(818) 897-6213
School Clerk—Diaz, Sergio	(818) 897-6213
Senior School Clerk—Whitaker, Bridget	(818) 352-4407
Senior School Clerk—Sound, Cindy	(818) 896-7402

### Special Education

12830 Clark Avenue, Downey, CA 90242-3009

Mailing Address: 9300 Imperial Hwy., Downey, CA 90242-2890 FAX (562) 803-8272

<b>Director—Medina, Victoria—Room ECC 215</b>	(562) 803-8306
Senior Division Secretary—Kamashian, Karen	(562) 803-8306
Area Administrators	
(vacant)	(562) 803-8342
Division Secretary—Ryan, Pamela	(562) 803-8342
Guilleaume, Raymond	(562) 803-8451
Division Secretary—Goldberg, Miriam	(562) 803-8451
Coordinator-State Hospital Liaison—Wong, Pauline	(909) 6240-1631
Secretary—Mejia, Gloria	(909) 624-1631
Program Administrators-LSS	
Teller, Adair—Mid Cities	(562) 922-8755
Secretary—Wiggins, Cheryl	(562) 922-8755
Trounson, Marilynn—West and East San Gabriel, Puente Hills	(626) 443-2627
Secretary—Vergers, Roxanne	(626) 443-2627
Moir, Jane—Southwest, Santa Clarita, Antelope Valley	(310) 791-8575
Secretary—Sloan, Joannie	(310) 791-8575
Administrator-APE—Darshan, Laura	(626) 286-6802
Secretary—Bell, Karen	(626) 286-6802
Principal Accountant—Alfante, Maria	(562) 803-8441
Secretary—Gerloff, Irene	(562) 803-8207
Administrative Coordinator—Capino, Joe	(562) 803-8311
Budget Technician—Parker, Barbara	(562) 803-8337
Human Resource Specialists-Position Control	
Jones, Anne	(562) 803-8316
Wood, Carolyn	(562) 803-8317
Dixon-Lister, Marlene	(562) 401-5395
Senior Accounting Clerk—(vacant)	(562) 803-8309
Senior Accounting Clerk—Quach, Josephine	(562) 803-8894
Senior Accounting Clerk—Tolentino, Veronica	(562) 401-5393
Intermediate Accounting Clerk—Metz, Rahel	(562) 803-8313

## Special Education Local Plan Areas (SELPA)

### ABC/Norwalk-La Mirada USD SELPA

(562) 868-0431 FAX (562) 929-8722  
12820 S. Pioneer Blvd., Norwalk, CA 90650  
Dennis Sproule, Director, Special Education  
Composed of ABC USD and Norwalk-La Mirada USD

### Antelope Valley SELPA

(661) 274-4136 FAX (661) 274-0313  
1607 E. Palmdale Blvd, Suite G,  
Palmdale, CA 93550  
Dick Vitolo, Program Administrator  
Composed of Acton-Agua Dulce USD, Antelope Valley Union HSD, Eastside Union SD, Gorman SD, Hughes-Elizabeth Lakes Union SD, Keppel Union SD, Lancaster SD, Palmdale SD, Westside Union SD, and Wilsona SD

### Downey/Montebello SELPA\*

(562) 531-2566 FAX (562) 531-2880  
16240 Paramount Blvd., Suite E,  
Paramount, CA 90723  
Frank Tocco, SELPA Director  
Composed of Downey USD and Montebello USD

### East San Gabriel Valley SELPA\*

(626) 966-1679 FAX (626) 339-0027  
1400 Ranger Drive, Covina, CA 91722-2055  
Jack Lucas, SELPA Director  
Composed of Azusa USD, Baldwin Park USD, Bassett USD, Bonita USD, Charter Oak USD, Claremont USD, Covina-Valley USD, Glendora USD, Pomona USD, Walnut Valley USD, and West Covina USD

### Foothill SELPA

(818) 246-5378 FAX (818) 246-3537  
College View School,  
1700 E. Mountain St., Glendale, CA 91206  
Sherri Mudd, Director, Special Education  
Composed of Burbank USD, Glendale USD, and La Canada USD

### Long Beach USD SELPA

(562) 997-8067 FAX (562) 997-8290  
1515 Hughes Way, Long Beach, CA 90810  
Parisima Shahida, Acting Dir., Special Education

### Los Angeles County Office of Education SELPA\*

(562) 401-5737 FAX (562) 922-8952  
12830 Clark Ave., Downey, CA 90242  
Kim Hopko, SELPA Director

### Los Angeles USD SELPA

(213) 625-6701 FAX (213) 680-1025  
450 North Grand Avenue, Los Angeles, CA 90012  
Steven M. Mark, Asst. Supt., Special Education

### Mid Cities SELPA\*

(562) 531-2566 FAX (562) 531-2880  
16240 Paramount Blvd., Suite E,  
Paramount, CA 90723  
Frank Tocco, SELPA Director  
Composed of Bellflower USD, Compton USD, Lynwood USD, and Paramount USD

### Pasadena Unified School District SELPA

(626) 795-6981 FAX (626) 405-9946  
351 South Hudson Avenue, Pasadena, CA 91109  
Judith Barhydt, Director, Special Education

### Puente Hills SELPA

(562) 531-2566 FAX (562) 531-2890  
16240 Paramount Blvd., Suite E,  
Paramount, CA 90703  
Frank Tocco, SELPA Director  
Composed of Hacienda La Puente USD and Rowland USD

### Santa Clarita SELPA\*

(661) 255-6928 FAX (661) 255-8598  
25050 Peachland Ave., Suite #107,  
Santa Clarita, CA 91321  
Margaret Cherene, SELPA Director  
Composed of Castaic Union SD, Newhall SD, Saugus Union SD, Sulphur Springs Union SD, and William S. Hart Union HSD

### Southwest SELPA\*

(310) 921-2901 FAX (310) 921-3242  
Family Resource Center: (310) 921-2252  
15901 Hawthorne Blvd, Suite 400,  
Lawndale, CA 90260  
Robert Farran, SELPA Director  
Composed of Centinela Valley Union HSD, El Segundo USD, Hawthorne SD, Hermosa Beach City SD, Inglewood USD, Lawndale SD, Lennox SD, Manhattan Beach USD, Palos Verdes Peninsula USD, Redondo Beach USD, Torrance USD, and Wiseburn SD

### Tri-City SELPA

(310) 277-5900, Ext. 226 FAX (310) 277-6390  
Tri-City Special Education Services Region,  
255 S. Lasky Drive, Beverly Hills, CA 90212  
Dr. Nancy E. Wolf, Director  
Composed of Beverly Hills USD, Culver City USD, and Santa Monica-Malibu USD

### West San Gabriel Valley SELPA\*

(626) 254-9406 FAX (626) 254-9411  
159 E. Live Oak Ave., Room 208,  
Arcadia, CA 91006  
Dr. Martina Westmoreland, SELPA Director  
Composed of Alhambra City and HS Districts, Arcadia USD, Duarte USD, El Monte City SD, El Monte Union HSD, Garvey SD, Monrovia USD, Mountain View SD, Rosemead SD, San Gabriel USD, San Marino USD, South Pasadena USD, Temple City USD, and Valle Lindo SD

### Whittier Area Cooperative SELPA

(562) 945-6431 FAX (562) 945-5855  
8036 Ocean View Avenue, Whittier, CA 90602  
Dr. John H. Hess, Director, Special Education  
Composed of East Whittier City SD, El Rancho USD, Little Lake City SD, Los Nietos SD, South Whittier SD, Whittier City SD, Whittier Union HSD

\*Los Angeles County Office of Education is the administrative unit.

**ASSISTANT SUPERINTENDENT—  
EDUCATIONAL SERVICES**

Assistant Superintendent—Sullivan, Elizabeth	(562) 922-6129	Room EC 109-8
Executive Assistant—Reed, Deborah	(562) 922-6129	
Senior Typist Clerk—Alamsjah, Susiana	(562) 922-6545	

**Division of Curriculum and Instructional Services (CIS)**

<b>Director—Moorhouse, David</b>	(562) 922-6319
Senior Division Secretary—Castillo, Flor	(562) 922-6319
Administrative Analyst—Norton, David	(562) 922-6891
Assistant Administrative Analyst—Favila, Denise	(562) 922-6812
Assistant Administrative Analyst—McNally, Laine	(562) 922-6379
Senior Accounting Clerks	
Amante, Don	(562) 922-6811
Cuezon, Bartolome (Dido)	(562) 922-8780
Budget Technician—Puri, Suman	(562) 922-6342
Senior Typist Clerk—Castañeda, Solly	(562) 922-6412
Consultants	
Avalos, Cheryl—Consultant in Charge, Mathematics	(562) 922-6817
Gilbert, Dean—Science Programs	(562) 401-5486
Hennessy, Dr. Betty—Physical Education/Safety	(562) 922-6307
Herczog, Michelle—History/Social Sciences	(562) 922-6331
Sanchez-Graham, Stephanie—Multicultural Education	(562) 922-6410
Watanabe, Dr. Diane—Visual and Performing Arts, Thinking Skills	(562) 922-6328
Widdison, Gary—Marine Sciences and Outdoor Education	(562) 922-6330/34
Secretaries	
Dowden, Sandra	(562) 401-5486
Fajatin, Sylvia	(562) 922-6307
Garcia, Karen	(562) 922-6328
Locke, Jacleen	(562) 922-6817
Mah, Mary	(562) 922-6331
Small, Mimi	(562) 922-6330/34
Tempongko, Vicky	(562) 922-6410

**Advancement Via Individual Determination (AVID)**

Senior Project Director—Wiebold, Laurie	(562) 922-6818
Program Specialist—Bullock, Paul	(562) 922-8917
Program Specialist—Colon, Manuel	(562) 922-6953
Program Specialist—Maben, Anne	(562) 922-8818
Program Specialist—McCrohan, Diana	(562) 922-8916
Program Specialist—Risi, Regina	(562) 922-6306
Program Specialist—Serret-Lopez, Carmen	(562) 922-6720
Program Specialist—Stoll, Cindy	(562) 922-8816
Program Specialist—Sundry, Jerry	(562) 922-6344
Outreach Liaison—Evans, Maricsa	(562) 922-6364
Division Secretary—Morales, Lisa	(562) 922-6554
Administrative Aide—Kaufman, Allan	(562) 401-5652
Secretary—York, Stacy	(562) 922-8804
Senior Typist Clerk—Pailliotet, John	(562) 922-8446

**California School Leadership Academy (CSLA)**

Senior Project Director—Sanders, Maureen	(562) 922-6547
Program Coordinator—Myatt, Keith	(562) 922-6547
Program Coordinator—Slusser, Pat	(562) 922-6547
Program Coordinator—Wilcox, Leslie	(562) 922-6547
Division Secretary—Vigil-Storm, June	(562) 922-6547
Intermediate Typist Clerk—Zamora, Catalina	(562) 922-6353
Assistant Administrative Analyst—Sedig, Mark	(562) 922-6546

## Healthy Schools Office

Senior Project Director—Uyeda, Peggy	(562) 922-8964
Division Secretary—Wagner, Eileen	(562) 922-6321
Secretary—Trinidad, Silvia	(562) 922-6337
Consultants	
Chase, Johanna	(562) 922-6337
Dodd, Glenn	(562) 922-6337
Dobler, Marsha	(562) 922-6337

## English Language Learners Program

Consultant in Charge—Spiegel-Coleman, Shelly	(562) 922-6332
Consultant, ELL Programs—Acuña-Austin, Norma	(562) 922-6320
Consultant, Bilingual Teacher Training—Arriola-Freeman, Elena	(562) 922-6118
Program Specialist, ELL Programs—Beltran, Dolores	(562) 922-8915
Administrator, Project Excel—Gonzales, Margarita	(562) 922-8817
Teacher Leader, Reading Recovery Program—Mireles, Raquel	(562) 940-1888
Secretaries	
Barrera, Rosario	(562) 922-6118
Contreras, Lynn	(562) 922-8915
Saucedo, Lillian	(562) 922-6320
Tomasino, Gloria	(562) 922-8817
Wright, Vicky	(562) 922-6332

## Secondary Schools Reading Grant

Administrator—LaBouff, Olivia	(562) 922-6538
Program Specialist—Dalton, Beth	(562) 922-8872
Program Specialist—Garcia, Yvonne	(562) 922-8872
Program Specialist—Hansen, Linda	(562) 922-8872
Program Specialist—Hinman, Ivannia	(562) 922-6833
Program Specialist—Innes, Diane	(562) 922-8872
Program Specialist—Jefferson, Brenda	(562) 922-8872
Program Specialist—Nielsen, Mariana	(562) 922-8918
Program Specialist—Mothner, Pat	(562) 922-8872
Program Specialist—Zoroya, Leslie	(562) 922-8872
Secretaries	
Evans, Bertha	(562) 922-8244
Guidry, Brenda	(562) 922-6551
Keller, Mindy	(562) 922-6380
Davis, Phyllis	(562) 922-6538
Senior Accounting Clerk—Clark, Al	(562) 922-6702

## Los Angeles County Outdoor Schools

Consultant—Widdison, Gary	(562) 922-6330/34
Secretary—Small, Mimi	(562) 922-6330/34

WRIGHTWOOD . . . . . (760) 249-5185	COLBY RANCH . . . . . (626) 792-0160
P.O. Box 1561, Wrightwood 92397	23800 N. Angeles Forest Hwy, Palmdale
Teacher—Mitchell, Kathleen	Teacher—Achenbach, Greg

PALI MOUNTAIN . . . . . (909) 867-5029
P.O. Box 29, Running Springs 92382
Teacher—Hawke, Shaun

## Mathematics Programs

Consultant in Charge—Avalos, Cheryl	(562) 922-6817
Program Specialist—Jung, David	(562) 922-8955
Mathematics Consultant—Mio, Yuki	(562) 922-6283
Mathematics Consultant—Ramos, Jeanne	(562) 922-8979
Secretary—(vacant)	(562) 922-6817

Distributed Learning Unit	
Director—Lake, Don	(562) 922-6635
Division Secretary—Valles, Irene	(562) 922-6635
Accounting Technician—Garrido, Rose	(562) 922-6268
Technology and Teams Outreach	
Coordinator in Charge—Nupoll, Richard	(562) 922-6536
Program Manager—Fong, Marilyn	(562) 922-6357
Program Specialist—Collier, Denise	(562) 940-1634
Regional Technology Coordinator—Sutherland, Carole	(562) 922-6928
Secretary—Taylor, Sue	(562) 940-1616
Administrative Analyst—Crisostomo, Peggy	(562) 922-6103
Online Applications	
Coordinator in Charge—Perry, Gayle	(562) 922-6266
Distance Learning Resource Specialist—Amiya, Thomas	(562) 401-5657
Distance Learning Resource Specialist—Weber, Laura	(562) 940-1724
Distance Learning Resource Specialist—Grant, Gerald	(562) 922-8853
Secretary—Taylor, Sue	(562) 940-1616
Cybrarian—Burton, Margi	(562) 922-8854
MathStar Project	
Management Coordinator—Salinas, Kitty	(562) 922-6603
Technology Integration Consultant—Toshima, Jeannie	(562) 401-5660
Technology Integration Consultant—Amundsen, Alan	(562) 922-8782
Regional Coordinator—Murphy, Edna	(562) 922-6317
Marketing Coordinator—Borders, Wayne	(562) 922-6445
Secretary—Richardson, Linda	(562) 401-5692
STELLAR Online Project	
Consultant—Ysais, Dottie	(562) 401-5658
Secretary—Canlas, Loida	(562) 922-8852
<b>Division of Student Support Services (SSS)</b>	Room ECC 259
<b>Director II—Kauble, Phil</b>	(562) 922-6233
Division Secretary—Imerti, Connie	(562) 922-6233
Intermediate Typist Clerk—Rodriguez, Victoria	(562) 922-6231
• Attendance and Administrative Services	Room ECC 258
Consultant-in-Charge—Hime, Gerald	(562) 922-6234
Consultants	
Jacobsen, Robert	(562) 922-6301
Terry-Puentes, Catherine	(562) 922-6301
Special Consultants	
Juvenile Court Schools Liaison—Levine, George	(562) 922-6301 / (310) 419-5718
Coordinator, Homeless, and SARB—Abrams, Shirley	(562) 922-6234
• Safe Schools Center	Room ECC 257
Administrative Project Director—Ybarra, William	(562) 922-6391
Secretary—Castrellon, Laura	(562) 922-6391
Intermediate Typist Clerk—Jackson, Gwyn	(562) 922-6727
Coordinator—Frias, Gus	(562) 922-6391
Coordinator—(vacant)	(562) 922-6391



- Student and Community Services ..... Room ECC 259
  - Division Secretary—Allmer, Sherri ..... (562) 922-6377
  - Senior Project Director—Beach-Courchesne, Barbara ..... (562) 922-6459
- Consultants
  - Bray, Cathy ..... (562) 922-6377
  - Pines, Dr. Michael ..... (562) 922-6377
  - Tyra, Bob ..... (562) 922-6373
- Dental Disease Prevention Program (DDPP)
  - Program Manager—Grant, Marie ..... (562) 922-6377
- Healthy Start Business Partnerships
  - Program Coordinator—Bykowski, Carla ..... (562) 922-6234
- Healthy Families Program
  - Program Coordinator—Kinkor, Ann ..... (562) 922-6420

#### Secretaries

- |                                     |  |
|-------------------------------------|--|
| deNeef, Lyn ..... (562) 922-6373    | Palomino, Michele ..... (562) 922-6301 |
| Johnson, Linda ..... (562) 922-6234 | Walker, Bobbie ..... (562) 922-6420    |
| Jenkins, Pam ..... (562) 922-6459   |  |

#### Career and Workforce Development/ROP ..... ECC 224

12830 Clark Ave., Downey 90242 ..... (562) 922-6850

Mailing address: 9300 Imperial Hwy., Downey, CA 90242-2890 ..... FAX (562) 940-1877

**Director—Wagner, Dr. Nancy** ..... (562) 922-6854

Senior Division Secretary—Warren, Maria ..... (562) 922-6854

Administrative Analyst—Elchico, Beth ..... (562) 940-1822

Senior Clerk—Jacinto, Sue ..... (562) 401-5732

Assistant Director, Business Services—Hearn, Bill ..... (562) 922-6844

Division Secretary—Westergreen, Judy ..... (562) 922-6844

Senior Typist Clerk—Medrano, Lupe ..... (562) 922-6850

Assistant Director, Support Services—Benavides, James ..... (562) 922-6853

Division Secretary—Hummell, Cynthia ..... (562) 922-6853

Assistant Director, Curriculum & Instruction—Nelson, Karen ..... (562) 922-6601

Division Secretary—Lowe, Geri ..... (562) 922-6601

Administrative Aide—Hasan, Syed ..... (562) 922-8793

#### Coordinators-in-Charge

Arnold, Ross ..... (562) 922-6860

Brewer, Liz ..... (562) 922-8756

Enoch, Diane ..... (562) 922-6708

Montano, Gilbert ..... (562) 922-6714

Stephens, Clarke ..... (562) 922-6745

Valenzuela, Randy ..... (562) 922-6733

#### Consultants

Hibma, Grace—Agriculture and Home Economics ..... (562) 922-6708

Matzek, Linda—Trade and Industry Occupations ..... (562) 922-6745

McLemore, DeAnne—Marketing, Creative Arts ..... (562) 922-6733

Reynoso, Karin—Health Occupations ..... (562) 922-6728

Seher, Rebecca—Business Education ..... (562) 922-6714

#### Counselors

Anderson, Paula; Auger, Johanne; Baiz, Antonio; Brown, Mark; Costello, Joy;

Franz, Cindi; Garcia-Prieto, Dorinda; Genis, Yolanda; Hawkins, Brad;

Huelle, Gary; Jadowski, Marlene; Lawnicki, Barbara; Liu, Janice; Madrid, Adrienne;

McCray, Mary Kay; Mercer, Cindi; Morton, Linda; Monosson, Aviva; Norwood, Shari;

Parker, Michelle; Valdes, Virginia; Wilding, Valerie; Wooden, Richard

Systems Software Analyst II—White, Ron	(562) 922-6705
Microcomputer Consultant—(vacant)	(562) 922-6704
Data Processing Specialist—Paulsen, Paula	(562) 922-6758
Assistant Administrative Analyst—(vacant)	(562) 922-6701
Assistant Administrative Analysts	
Carrasco, Steve	(562) 922-6712
Enriquez, Jesse	(562) 922-6747
Serrato, John	(562) 922-6744
Umeh, Benedette	(562) 922-6725
Williams, Delphine	(562) 922-6851
Choy, Lourdes	(562) 922-6735
(vacant)	(562) 922-6707
Tayag, Diane	(562) 922-6856
Van Lissel, Robert	(562) 922-6710
Witucki, Mary	(562) 922-6730
Secretaries	
Carmichael, Shelby	(562) 922-6733
Clark, Rose	(562) 922-6714
Jemmott, Jennifer	(562) 922-8756
Ligason, Leonore	(562) 922-8863
Corrigan, Lois	(562) 922-6745
Gallegos, Isabel	(562) 922-6860
L'Dera, Carlos	(562) 922-6708
Martinez, Irene	(562) 922-6728
Administrative Coordinator—Davidson, Cathy	(562) 922-6770
Secretary—Fulmer, Sandra	(562) 922-6770
Warehouse Worker—Navarro, Jerry	(562) 922-6871
Attendance	
Intermediate Accounting Clerk—Lane, Sheila	(562) 922-6777
Senior Clerk—Beringhele, Kitty	(562) 922-6773
Senior Clerk—Homiak, Norman	(562) 922-6776
Senior Clerk—Rapadas, Romeo	(562) 922-6779
Senior Clerk—Bejarano, Maria	(562) 922-6774
Fiscal	
Budget Technician—Christian, Mary	(562) 922-6706
Job Developer—Easterling, Marcia	(562) 922-6860
School to Career	
Project Coordinator—Lockridge, Dr. Marion	(562) 940-1827
Secretary—Haramoto, Carolyn	(562) 940-1827
Assistant Administrative Analyst—(vacant)	(562) 940-1797
<b>Director—Chialtas, Dr. Chris</b>	(562) 922-6366
Senior Division Secretary—Elizarraras, Denia	(562) 922-6366
Credentials Unit	
Project Director—Nicholson, Richard	(562) 922-6798
Secretary—Foster, Marian	(562) 922-6798
Assistant Administrative Analyst—Layton, Jessica	(562) 922-6715
Apprenticeship/Journeyman	
Administrative Analyst—Simpson, Ross	(562) 922-6172
Secretary—Jemmott, Jennifer	(562) 922-6172

<b>GAIN (Greater Avenues for Independence)</b> . . . . .	Room ECE 119
9525 Imperial Highway, Downey, CA 90242-3009	
(562) 922-8600—FAX (562) 922-8686	
<b>Director—Miller, Daniel R.</b> . . . . .	(562) 922-8610
Senior Division Secretary—Hayes, Nancy . . . . .	(562) 922-8610
Receptionist—(vacant) . . . . .	(562) 922-8600
Coordinator-in-Charge—Lashmett, Clark . . . . .	(562) 922-8667
Coordinator-in-Charge—Williams, Mary H. . . . .	(562) 922-8664
Management Coordinator—Yamarone, Steve . . . . .	(562) 922-8604
Administrative Analyst—Alarcon, Benjamin . . . . .	(562) 922-8620
Administrative Analyst—Echeveste, Edna (Eddy) . . . . .	(562) 922-8602
Assistant Administrative Analyst—Patel, Neha . . . . .	(562) 922-8612
Administrative Aide—Banh, Kerri . . . . .	(562) 922-8679
Microcomputer Consultant—Thomas, Maureen . . . . .	(562) 922-8670
Senior Accounting Clerk—Provatas, John . . . . .	(562) 922-8611
Secretaries	
Oskay, Ione . . . . .	(562) 922-8653
Schumaker, Pilar . . . . .	(562) 922-8613
Umali, Josie . . . . .	(562) 922-8617
Zaragoza, Geraldine . . . . .	(562) 922-8660
Senior Typist Clerk—Hubert, David . . . . .	(562) 922-8640
Intermediate Typist Clerks	
Sandoval, Norma . . . . .	(562) 922-8623
Virden, Denise . . . . .	(562) 922-8643
Wilson, Beatrice . . . . .	(562) 922-8624
Senior Custodian—Moore, Darrell . . . . .	(562) 922-8630
Warehouse Worker—Fuller, Robert . . . . .	(562) 922-8628
Van Driver (50%)—Mullin, William . . . . .	(562) 922-8629
Senior Job Developers	
Brown, Sam . . . . .	(562) 922-8607
Callaghan, Jim . . . . .	(562) 922-8713
Cardona-Gonzales, Vivian . . . . .	(562) 922-8606
Job Developers	
Brambila, Randy . . . . .	(626) 579-1224
Johnson, Brenda . . . . .	(562) 922-8678
Manguramas, David . . . . .	(661) 575-8913
Magni, Angie . . . . .	(213) 273-8958
Moreno, Joe . . . . .	(562) 922-8707
Renchie, Angela . . . . .	(310) 605-0041
Uribe, Noemi . . . . .	(562) 922-8608
Curriculum and Staff Development	
Senior Job Developer—Cardona-Gonzalez, Vivian . . . . .	(562) 922-8606
Secretary—Schumaker, Pilar . . . . .	(562) 922-8613
Job Search Specialist—Gallo-Valdes, Jessica . . . . .	(562) 922-8677
Community Activities Coordinators—	
Duong, Kim . . . . .	(562) 922-8651
Openden, Deborah . . . . .	(562) 922-8656
Job Search Assistant—Davis, Anita . . . . .	(562) 922-8603
Classroom—ROP	
Instructor—Lee, Dorothy . . . . .	(562) 922-8637
Plaque Business	
Job Search Assistant—Motta, Silvia . . . . .	(562) 922-8641

## Vocational Assessment

Consultant—Asher, David	(562) 922-8662
Administrative Analyst—McCauley, Randy	(562) 922-8665
Job Developer—Johnson, Brenda	(562) 922-8650
Intermediate Typist Clerk—Virden, Denise	(562) 922-8643

## Client Services

Counselor—Thompson, Donna	(562) 922-8709
---------------------------	----------------

## BRIDGES

Mentor Teacher—Penn, Phyllis	(562) 922-8681
------------------------------	----------------

## General Relief Opportunities for Work (GROW) Program

Coordinator-in-Charge—Lashmett, Clark	(562) 922-8667
Administrative Aide—Banh, Kerri	(562) 922-8679
Secretary—Umali, Josie	(562) 922-8617

## Senior Job Search Specialists

Arrellanes, Norma	(213) 744-3489
Chan, Lisa	(818) 546-6146
Haro, Christine	(562) 922-8614
Pereira-Nicol, Fa	(661) 949-6476
Torres, Jeri	(909) 397-7486/81
Washington, Simone	(323) 418-3005

## Job Developers

Carpio, Raul	(562) 922-8668
Catanese, Terry	(323) 357-3137
Eastman, Jill	(562) 922-8673

## Community Activities Coordinators

Jackson, Constance; Mendizabal, Monica; Rizzo, Danielle; Seals, Jacqueline

## Job Search Specialists

Armienta, Carmen; Balthazar, Benard; Barnes, Lisa; Beard, Sharon; Coleman, Jewel;  
Collins, Elodia; Dixon, Regina; Espinosa, Maria; Kweli, Jahi; Kiehlo, Julianne;  
Marquez-Rodriguez, Lori; Rice, Angelita; Valverde, Danny

## Job Search Assistants

Alamillo, Margie; Barsegyan, Gayanne; Becerra, Christina; Garcia, Phil;  
Ghalustians, Arshalus; Navarette, Crystal

## GAIN ORIENTATION/MOTIVATION SERVICES LOCATIONS

Coordinator-in-Charge—Williams, Mary H.	(562) 922-8664
Secretary—Zaragoza, Geraldine	(562) 922-8660

**Region 1—West County**

5200 Century Blvd., Los Angeles 90045 FAX (310) 665-7768

- Supervising Community Activities Coordinator—Wright, Gary
- Community Activities Coordinators—Fikes, Glenda; Grady, Sandra; Harris, Valerie;  
Howard-Espinosa, Janet
- JSS—DuBose, Grace

**Region 2—San Fernando Valley** (818) 718-4339

21415 Plummer Street, Chatsworth 91311 FAX (818) 718-7701

- Supervising Community Activities Coordinator—Ware, Melvenia
- Community Activities Coordinators—Nelson, Norma; Tataryan, Harout

**Region 2A—San Fernando Valley** (661) 575-2614

1050 E. Palmdale Ave., Palmdale 93550 FAX (661) 265-8520

- Job Developer—Manguramas, David
- Community Activities Coordinators—Jackson, Eric; Keen, Verlica

**Region 3—San Gabriel Valley** ..... (626) 927-2611  
 3216 Rosemead Blvd., El Monte 91731 ..... FAX (626) 569-0029  
 • Job Developer—Brambila, Randy  
 • Community Activities Coordinators—Campos, Sam; Lindgren, Don

**Region 3A—San Gabriel Valley** ..... (909) 392-3075  
 2255 N. Garey Ave., Pomona 91768 ..... FAX (909) 596-1376  
 • Job Developer—Brambila, Randy  
 • Community Activities Coordinator—Jerry, Rhonda; Mercado, Ruben; Ramirez, Aura

**Region 4—Central County** ..... (213) 738-3845  
 2910 W. Beverly Blvd., Los Angeles 90057 ..... FAX (213) 388-4197  
 • Job Developer—Magni, Angie  
 • Community Activities Coordinators—Harutunian, Pat; Mapp, Grace

**Region 4A—Central County Sub Region** ..... (323) 730-6337  
 3833 S. Vermont, Los Angeles 90037 ..... FAX (323) 730-5882  
 • Job Developer—Magni, Angie  
 • Community Activities Coordinators—Alarcon, Susana; Venegas, Blanca

**Region 5—South County** ..... (310) 603-8033  
 2959 Victoria St., Rancho Dominguez 90221 ..... FAX (310) 764-5450  
 • Job Developer—Renchie, Angela  
 • Community Activities Coordinators—Chap, Sweetie; Perez-Yep, Patricia;  
 Pimentel, Gloria; Quash, Nisha

**Region 6—Southeast County** ..... (323) 260-3062  
 5460 Bandini Blvd., Bell 90201 ..... FAX (323) 881-5483  
 • Job Developer—Moreno, Joe  
 • Community Activities Coordinators—Escobedo, Ed; Fruitt, Virginia;  
 Madenlian, Garo; Perez, Gloria; Hernandez, Mario

**Region 7—East San Fernando Valley** ..... (818) 729-8872  
 3307 N. Glenoaks Blvd., Burbank 91504 ..... FAX (818) 563-9355  
 • Supervising Community Activities Coordinator—Ware, Melvenia  
 • Community Activities Coordinators—Dennis, Lynda; Luna, Gloria

**Mini-Career Center** ..... (310) 637-7642  
 1299 E. Artesia Blvd., Carson 90037  
 • Job Developer—Renchie, Angela  
 • JSS—Auzenne, Nathaniel • JSA—Garcia, Antonia

#### GAIN JOB SERVICES LOCATIONS

Coordinator-in-Charge—Williams, Mary H. .... (562) 922-8664  
 Secretary—Zaragoza, Geraldine ..... (562) 922-8660

#### Region I

Airport Job Club ..... (310) 665-7763  
 5200 W. Century Blvd., Los Angeles 90045 ..... FAX (310) 641-8043  
 • Supervising Community Activities Coordinator—Wright, Gary  
 • JSS—Jackson-Kidane, Janet Ross, Onica Glass, Georgette  
 Augustine, Thomas Dubose, Grace • JSA—Bray, Ann

**Region II**

Chatsworth Job Club ..... (818) 718-4243  
 21415 Plummer Street, Chatsworth 91311 ..... FAX (818) 718-7776

- Supervising Community Activities Coordinator—Ware, Melvenia
- JSS—Nabi, Naira
- JSA—Ikejiri, Adelaide

**Region IIA**

Palmdale Job Club ..... (661) 575-2692  
 1050 E. Palmdale Ave., Palmdale 93551 ..... FAX (661) 265-8502

- Job Developer—Manguramas, David
- JSS—Finley, Patricia Bustamente, Leticia • JSA—Garcia, Phil

**Region III**

Job Developer—Brambila, Randy  
 El Monte Valley Job Club ..... (626) 579-1224  
 10656 Valley Blvd., El Monte 91731 ..... FAX (626) 579-9009

- JSS—Etheridge, Stephanie Laurent, Frank Davis, Reggie
- JSA—Torres, Rudolfo

East Pomona Job Club ..... (909) 392-3073  
 2255 N. Garey Ave., Pomona 91768 ..... FAX (909) 596-1376

- JSS—Mullin, Maria Henley, Frances

**Region IV**

Job Developer—Magni, Angie  
 Downtown Job Club ..... (213) 273-8958  
 1125 W. 6th Street, Suite 101, Los Angeles 90017 ..... FAX (213) 273-8967

- Community Activities Coordinators—Lopez, Elena Chow, Julio Robinson, Kevin
- JSS—Crowell, Bill Harris, Shelia
- JSA—Cruz, Gabriela Ochoa, Jennifer

**Region V**

Job Developer—Renchie, Angela  
 Carson Job Club ..... (310) 605-0041  
 1299 East Artesia, Suite 130, Carson 90746 ..... FAX (310) 605-0876

- Community Activities Coordinator—Thomas, Patricia
- JSS—Derbigny, Karen Harper, Paula Nguyen, Amy
- JSA—Rivera, Patricia Augustine, Thomas

**Region VI**

Job Developer—Moreno, Joe  
 Downey Job Club ..... (562) 922-8700  
 9525 Imperial Highway, Rm 103, Downey 90242 ..... FAX (562) 922-8698

- JSS—Huen, Henry Kennedy-Lewis, Elizabeth Kim, Nancy Naveda, Sonia
- JSA—Lopez, Gloria Whitney, Patrice

East Los Angeles Job Club ..... (323) 869-5855  
 5830 Whittier Blvd., Los Angeles 90022 ..... FAX (323) 869-5898

- Community Activities Coordinator—Larsen, Anna
- JSS—Ming, Jessica • JSA—Morales, Olga

**Region VII**

Burbank Job Club ..... (818) 729-8860  
 3307 N. Glenoaks Blvd., Burbank 91504 ..... FAX (818) 563-9355

- JSS—Smith, Darcy • JSA—Ulloa, Artie

**Migrant Education**

<b>Senior Project Director—Socea, Magdalena</b> .....	(562) 922-6164
Division Secretary—Payne, Julia E. ....	(562) 922-6164
Budget Analyst—Magallanes, Alfred, Jr. ....	(562) 922-6509
<b>Coordinators</b>	
Horton, William (Bill) .....	(562) 922-6169
Mendoza, Guadalupe (Lupe) .....	(562) 922-6832
Ramos, Alvaro .....	(562) 922-6430
Valdez, Leo .....	(562) 922-6513
<b>Senior Program Specialists</b>	
Moreno, Amelia .....	(562) 922-6913
Robbin, Angela .....	(562) 922-6170
<b>Senior Special Programs Assistants</b>	
Hernandez, Javier .....	(562) 922-6479
Data Processing Assistant—Regalado, Raul .....	(562) 922-6506
<b>Secretaries</b>	
Bancheri, Eugenia .....	(562) 922-6160
Gonzalez-Cruz, Graciela .....	(562) 922-6627
Smith, Ixchel .....	(562) 922-6640
Yamashita, Yoko .....	(562) 922-6163
Intermediate Typist Clerk—Looney, Marina .....	(562) 922-1823
<b>Special Program Assistants</b>	
Juarez-Vega, Carmen .....	(562) 401-5726
Priego, Samuel .....	(562) 401-5724
Acevedo, Andrea .....	(562) 401-5725

<b>Head Start-State Preschool</b> .....	(562) 940-1770
17315 Studebaker Road, Cerritos, CA 90703-2553 .....	FAX (562) 940-1740
<b>Director—(vacant)</b> .....	(562) 940-1741
Kateley, Shelley—Senior Division Secretary .....	(562) 940-1741
Alva, Silvia Secretary .....	(562) 401-5352
Juhasz, Nareerat (Nita)—Head Start Parent Assistant .....	(562) 401-5346
Garcia, Tony—Assistant Director .....	(562) 401-5353
Merino, Teresa—Assistant Director .....	(562) 922-6323
Oceguera, Teresa—Division Secretary .....	(562) 940-1750
Ponce, Tracy—Division Secretary .....	(562) 401-5337

**HS-SPS Administrative Services Unit**

Knezek, Robert—Administrative Services Manager .....	(562) 401-5593
Bleazard, Vicki—Division Secretary .....	(562) 401-5339
Carrigan, Larry—Administrative Aide .....	(562) 922-8803
James, Marilyn—Assistant Administrative Analyst .....	(562) 401-5321
Johnson, Sharon—Intermediate Typist Clerk .....	(562) 401-5317
Leopold, Ollie—Intermediate Typist Clerk .....	(562) 922-6347
Ramirez, Fernando—Warehouse Worker .....	(562) 401-5325
Roundy, John—Warehouse Worker .....	(562) 401-5301
Rubalcaba, Raymond—Warehouse Worker .....	(562) 401-5301

**Head Start-State Preschool Parent Involvement Unit**

Darden, Cheryl—Head Start Manager .....	(562) 401-5314
Cota, Brigitta—Senior Typist Clerk .....	(562) 401-5675
Fitts, Shirley—Head Start Program Assistant .....	(562) 401-5303
Garcia, Nora—Secretary .....	(562) 940-1734
Garmon, Elvia—Parent Training Coordinator .....	(562) 940-1745
Mahram, Maria—Parent Training Coordinator .....	(562) 940-1756

Mendez, Yolanda—Parent Training Coordinator	(562) 401-5304
Pinedo, Rosie—Language Interpreter	(562) 401-5306
Sierra, Judith—Language Interpreter	(562) 940-1744
Singleton, Lorene—Head Start Parent Assistant	(562) 401-5302
Victoria, Cindy—Parent Training Coordinator	(562) 940-1772
Ybanez, Sandra—Parent Facilitator	(562) 401-5406

### **HS-SPS Program Development and Management Unit**

Preer, Lena—Coordinator-in-Charge	(562) 401-5499
Anderson, Deborah—Management Consultant	(562) 401-5682
Choice-Talbert, Marcelle—Secretary	(562) 401-5650
Crafter, Charlene—Secretary	(562) 401-5674
Fogelquist, Judith—Head Start Program Assistant	(562) 401-5344
Hastert-Simmonds, Martha—Head Start Program Assistant	(562) 401-5668
Lufrano, Tony—Head Start Manager	(562) 922-8968
Parra, Robert—Administrative Aide	(562) 401-5322
Smith, Cruz—Social Services Facilitator	(562) 940-1738
Strauser, Alicia—Secretary	(562) 401-5318
Wyart, Mollie—Training Coordinator	(562) 401-5687

### **HS-SPS Research, Development and Grants Unit**

Hubert, Suzan—Coordinator-in-Charge	(562) 940-1731
Bennett, Cathy—Secretary	(562) 940-1732
Brizzi, Elsa—DAP Coordinator	(562) 401-5308
Cook, Antoine—Head Start Program Assistant	(562) 803-8572
Decker, Beverly—Secretary	(562) 401-5338
Ortiz, Dolores—Head Start Program Assistant	(562) 401-5348
Picone, Mary—Administrative Aide	(562) 401-5347
Riley, Ellen—Head Start Grants Specialist	(562) 401-5327

### **HS-SPS Resources Development Unit**

Morgan-Sandoz, Beverley—Resources and Development Manager	(562) 940-1763
Moore, Alfreda—Secretary	(562) 401-5368

### **Head Start-State Preschool Information Services Unit**

Brackett, Sheldon—Information Services Manager	(562) 940-1747
Antonov, Anton—Senior Programmer & Systems Analyst	(562) 401-5669
Daughton, Jean—Research Analyst	(562) 401-5611
Evangelista, Joyce—Data Control Clerk	(562) 401-5349
Georgia, Alvin—Microcomputer Support Technician	(562) 922-6376
Hernandez, Miriam—Data Control Clerk	(562) 401-5691
Huynh, Frank—Microcomputer Support Technician	(562) 401-5345
Maciel, Anthony—Senior Network Engineer	(562) 401-5670
Mendoza, Veronica—Secretary	(562) 940-1695
Natividad, Edwin—Data Control Clerk	(562) 940-1752
Nelson, Bob—Microcomputer Consultant	(562) 401-5620
Sam, Riggie—Systems Administrator	(562) 401-5672
Ybarra, Ruben—Microcomputer Support Technician	(562) 401-5671



**HS-SPS Compliance—Program Evaluation Team**

Flynn, Dan—Coordinator-in-Charge	(562) 940-1743
Aalund, Scott—Head Start Specialist, Disabilities	(562) 922-6243
Blake-Norman, Angela—Secretary	(562) 401-5329
Chopra, Phool—Head Start Specialist	(562) 940-1736
Connell, Katherine—Management Consultant	(562) 922-6206
Copes, Priscilla—Head Start Specialist	(562) 940-1737
Crenshaw, Delila—Health Specialist	(562) 401-5935
Cross, Yolanda—Social Services Specialist	(562) 401-5326
Cura, Sara—Mental Health Specialist	(562) 922-8936
Directo, Jacqueline—Management Consultant	(562) 940-1749
Douglas, Sally—Coordinator	(562) 401-1748
Garcia, Rebecca—Management Consultant	(562) 940-1776
Garcia, Vera—Administrative Aide	(562) 922-6290
Gras, Teresa—Management Consultant	(562) 940-1765
Guttman, Alan—Management Consultant	(562) 922-8672
Hilado, Jose Roy—Secretary	(562) 940-1759
Jackson, Julie—Secretary	(562) 401-5316
Janosevic, Theresa—Head Start Specialist	(562) 940-1751
Leung, Kitty—Management Consultant	(562) 940-1782
Leventhal, Stanley—Management Consultant	(562) 401-5629
Lujan, Barbara—Head Start Specialist	(562) 940-1755
Maldonado, Cecilia—Nutrition Specialist	(562) 940-5333
Matias-Scammahorn, Liza—Nutrition Specialist	(562) 922-8934
McCall, Cynthia—Management Consultant	(562) 803-8820
McCrary, Ann—Health Specialist	(562) 940-1785
Montes, Delia—Coordinator	(562) 940-1742
Ng, Ursula—Management Consultant	(562) 940-1760
Nwanze, Connie—Head Start Specialist-Disabilities	(562) 401-5324
Olivar, Rosa—Senior Typist Clerk	(562) 940-1795
Renfro, Theola—Head Start Specialist	(562) 940-1766
Rivera, Ricardo—Social Services Specialist	(562) 401-5320
Rodriguez, Lisa—Senior Typist Clerk	(562) 401-5319
Shanks, Jacklyn—Coordinator	(562) 401-5315
Sosa-Valderrama, Claudia—Management Consultant	(562) 401-5651
Strouble, Velta—Management Consultant	(562) 940-1757
Thunderburk, Nattie—Secretary	(562) 940-1777
Villagran, Guillermo—Mental Health Specialist	(562) 940-1775
Williams, Vivian—Senior Typist Clerk	(562) 401-5328

**HS-SPS School Readiness Unit**

Merino, Teresa—Assistant Director	(562) 401-5337
Carsman, Claire—Coordinator	(562) 401-5621
Lopez, Jacqueline—Senior Program Specialist	(562) 940-1733
Lucero, Alina—Program Specialist	(562) 401-5337
Madison, Thelma—Secretary	(562) 940-1762
Orosco, Daniel—Coordinator	(562) 940-1769
Ponce, Tracy—Division Secretary	(562) 401-5337
Tunick, Roni—Senior Program Specialist	(562) 401-5673

**State Preschool & Expansion Unit**

Rodgers, Brigitte—Coordinator-in-Charge	(562) 940-1789
Estis, Thelma—Senior Special Program Assistant	(562) 803-8775
Kwan, Evelyn—Administrative Analyst	(562) 401-5384
Lee, Shirley—Head Start Grants Specialist	(562) 940-1761
Loper, Yolanda—Administrative Aide	(562) 401-5683

Macias, Rosa—Secretary	(562) 401-5307
Pettway, Shari—Head Start Parent Assistant	(562) 401-5684
Raghib, Jean—Social Services Facilitator	(562) 922-8721
Vazquez, Enriqueta—Head Start Program Assistant	(562) 401-5312
Woods, Keesha—Management Consultant	(562) 940-1735
Wright, Zoila—Head Start Program Assistant	(562) 401-5309
Young, LaTanya—Health Specialist	(562) 401-5655

### Early Head Start Unit

Antimo, Dorothy—Intermediate Typist Clerk	(562) 940-1771
Bailey, Audrey—Secretary	(562) 940-1764
Deamouchet, Jeri—Head Start Grants Specialist	(562) 940-1779
Ford, Rosa—Parent Facilitator	(562) 922-8810
Jiles, Rose—Infant Toddler Specialist	(562) 401-5347
Mendoza, Jeannette—Social Services Specialist	(562) 940-1746
Scott, Geneva—Administrative Aide	(562) 401-5561

### Quality Assurance Unit

Baiz, Richard—Head Start Manager	(562) 940-1758
Abarca, Gabriela—Head Start Program Assistant	(562) 401-5676
Fakih, Ed—Management Consultant	(562) 401-5323
Francisco, Jing—Head Start Grants Specialist	(562) 940-1767
Kelley, Mae—Secretary	(562) 940-1786
Lewings, Janie—Management Consultant	(562) 940-1746
Pacheco, Kathy—Head Start Grants Specialist	(562) 401-5336

### Head Start-State Preschool Operations Unit

Lorah, Frank—Head Start Manager	(562) 940-1753
Aguilar, Mary—Intermediate Typist Clerk	(562) 401-5354
Alvarez, Aurelie—Intermediate Accounting Clerk	(562) 401-5365
Burnley, Bernice—Intermediate Typist Clerk	(562) 401-5612
Espinoza, Lydia—Secretary	(562) 401-5340
Espinosa, Ronilo—Financial Operations Consultant	(562) 401-5685
Gonzales, Haydee—Senior Accounting Clerk	(562) 401-5573
Tuadi, Stefani—Senior Accounting Clerk	(562) 401-5586
Lorita, Melanie—Senior Accounting Clerk	(562) 401-5313
Marrel, Carla—Administrative Analyst	(562) 401-5350
Rocha, Maria Elena—Head Start Program Assistant	(562) 401-5677
Stelzner, Isabelita—Assistant Administrative Analyst	(562) 940-1768
Whitley, Linda—Typist Clerk	(562) 401-5341

### Head Start/State Preschool Grantee Direct Services

5830 E. Whittier Blvd., East Los Angeles, CA 90022	FAX (323) 838-0953
Newell, Gloria—Coordinator-in-Charge	(323) 869-5800
Anderson, Ferdie—Secretary	(323) 869-5812
Arguello, Carlos—Social Services Specialist	(323) 869-5807
Campbell, Tommie—Program Specialist	(323) 869-5806
Delgadillo, Maria—Secretary	(323) 869-5822
Delgado, Tina—Head Start Program Assistant	(323) 869-5813
Figueroa, Vera—Parent Facilitator	(323) 869-5808
Gunchin, Lucia—Health Specialist	(323) 869-5834
Hightower, Cynthia—Social Services Specialist	(323) 869-5833
Kennington, Molly—Principal	(323) 869-5802
Maldonado, Cecilia—Nutrition Specialist	(323) 869-5832
Ocegueda, Lilia—Intermediate Typist Clerk	(323) 869-5800
Requena, Lucila—Senior School Clerk	(323) 869-5823
Sibrian, Sandra—Head Start Program Assistant	(323) 869-5816

**Permit Teachers:**

Cabrera-Nardo, Yasmira; Chavez, Celia; Chavez, Josie; Colombage-Gonzalez, Eshani; Contreras, Jacque; Correa, Dina; Gallegos, Rosa; Leos, Rosa; Lopez, Adrina; Martinez, Maria; Mujica, Beatriz; Nunez, Eloisa; Olivas, Ursula; Pohl, Concessa; Sedrak, Nehad; Senteno, Gracie; Sommers-Webb, Rose; St. Julian, Alice; Trevilla, Yolanda; Vega, Sandra; Wilkey-Williams, Jebby

**Paraeducators:**

Asuncion, Luzmila; Cano, Rosa; Carnes, Robin; Jimenez, Jeannette; Lozano-Adefemi, Magdalena; Medel, Julissa; Montes, Mary; Montez, Linda; Pantoja, Marisela

**Head Start/State Preschool Grantee Regionalized Family Service Centers****Areas I & II**

1122 W. Washington Blvd., Los Angeles, CA 90017  
(213) 763-4400 or (213) 763-4457 — FAX: (213) 763-4401

**Area III**

3204 Rosemead Blvd., Suite 104, El Monte, CA 91731  
(626) 307-1674 — FAX: (626) 307-9326 — Central Office Staff: (213) 748-1191

Alvarez, Maria Teresa—Field Leader	(213) 763-4419
Burge, Mildred—Head Start Program Assistant	(626) 307-1674, Ext. 29
Burton, Jan—Training Coordinator	(626) 307-1674, Ext. 24
Castelo, Octavio—Head Start Program Assistant	(213) 763-4437
Clark, Rosa—Social Services Specialist	(626) 307-1674, Ext. 31
DeBose, Michael—Senior Special Programs Assistant	(626) 307-1674, Ext. 30
Franklin, Leona—Senior Typist Clerk	(213) 763-4450
Galindo, Karla—Head Start Parent Assistant	(626) 307-1674, Ext. 27
Gonzalez, Gloria—Management Consultant	(213) 763-4455
Gonzalez, Ricardo—Head Start Program Assistant	(213) 763-4443
Hernandez, Cynthia—Secretary	(213) 763-4400
Hernandez, Jacqueline—Head Start Program Assistant	(213) 763-4438
Ho, Vinh (Lee)—Social Services Specialist	(213) 763-4488
Huertas, Carmela—Head Start Program Assistant	(626) 307-1674, Ext. 32
Jones-Mitchell, Danee—Job Search Specialist	(213) 763-4433
Lawrence, Valarie—Job Developer	(213) 763-4411
Mendoza, Gricelda—Head Start Program Assistant	(213) 763-4449
Moore, Evelyn—Social Services Specialist	(213) 763-4477
Olvera, Maria—Head Start Parent Assistant	(213) 763-4400
Page, Lakay—Head Start Parent Assistant	(213) 763-4446
Patterson, Terry—Senior Special Programs Assistant	(213) 763-4439
Pearson, Derrick—Warehouse Worker	(213) 763-4410
Rico, David—Field Leader	(213) 763-4418
Rivas, Rosalinda—Job Search Specialist	(213) 763-4422
Robinson, Sonja—Training Coordinator	(626) 307-1674, Ext. 26
Salazar, Jose—Job Search Specialist	(213) 763-4407
Sanchez, Maria—Head Start Parent Assistant	(626) 307-1674, Ext. 25
Smith, Linda—Senior Typist Clerk	(626) 307-1674, Ext. 21
Taylor, Michelle—Head Start Program Assistant	(213) 763-4441
Trueblood, Cydeon—Head Start Program Assistant	(323) 763-4445
Valenzuela, Sandra—Head Start Program Assistant	(213) 763-4447
Vazquez, Jose—Head Start Program Assistant	(626) 307-1674, Ext. 33
Villanueva, Polly—Head Start Program Assistant	(626) 307-1674, Ext. 34
Welton-Scates, Sandra—Senior Special Programs Assistant	(213) 763-4442
Williams, Andrea—Field Leader	(213) 763-4421
Wilson, Mike—Job Developer	(213) 763-4466
Zermeno, Veronica—Secretary	(213) 763-4452

## HEAD START-STATE PRESCHOOL PUBLIC PROGRAM PROVIDERS

ABC Unified School District  
Curriculum Services  
16700 S. Norwalk Blvd., Cerritos 90701  
(562) 926-5566, Ext. 21134 or 21133  
FAX (562) 404-7921  
Coord.—Solotoff, Marion

Baldwin Park Unified School District  
3699 N. Holly Ave., Baldwin Park 91706  
(626) 962-3311, Ext. 4437  
FAX (626) 856-4917  
Director—Mendoza, Froilan

Bassett Unified School District  
904 N. Willow Ave., La Puente 91746  
(626) 931-3000 • FAX (626) 931-3150  
Director—Sanchez, Joey (626) 931-3149

Bellflower Unified School District  
9301 Flower St., Bellflower 90706  
(562) 461-2227 • FAX (562) 461-2231  
Coord.—Ross, Brenda

Duarte Unified School District  
1620 Huntington Dr., Duarte 91010  
(626) 599-5120 • FAX (626) 357-7421  
Coord.—Brzozowski, Bobbi (626) 599-5121

El Monte City School District  
3540 N. Lexington Ave., El Monte 91731  
(626) 453-3700, Ext. 3100  
FAX (626) 442-3284  
Coord.—Dunbar, Lisa—Ext. 3101

Garvey School District  
7424 Newmark Ave., Rosemead 91770  
(626) 307-3396 or 307-3397  
FAX (626) 573-3424  
Interim Director—Saulino, Alicia  
FAX (626) 312-3558

Hacienda La Puente USD  
Student Services Ctr.—Head Start Office  
455 N. Glendora Ave., La Puente 91744  
(626) 933-6545 • FAX (626) 855-7015  
Director—Chavaria, Gabriela  
Coord.—Gustafson, Cyndi (626) 933-6542

Inglewood Unified School District  
10409 10th Avenue, Inglewood 90303  
(310) 419-2605 or 419-2691 (CDC Office)  
FAX (310) 419-2808  
Head Start Manager—  
Sandoval, Francine (310) 330-4402  
Program Coordinator—  
Anderson, Linda (310) 330-4402  
(Send All Mail To Both)

Montebello Unified School District  
5745 Reickenbacker Rd.,  
Los Angeles 90040  
(562) 806-7963 • FAX (323) 887-3193  
Coord.—Ramos, Aida (323) 887-7961

Mountain View School District  
2109 Burkett Road, El Monte 91733  
(626) 575-2220 • FAX (626) 575-2004  
Director—Gonzales, Alma

Norwalk-La Mirada Unified School District  
Ramona School  
14616 Dinard Ave., Norwalk 90650  
(562) 921-7610 • FAX (562) 921-1605  
District No. (562) 868-0431 Ext. 2375  
Director—Zelada, Gerardo

Palmdale School District  
39139-49 10th Street East,  
Palmdale 93550  
(661) 273-4710 • FAX (661) 273-5139  
Director—Rush, Carol—Ext. 401

Pomona Unified School District  
Child Dev. Programs/Head Start Program  
1460 E. Holt Avenue, Suite 170,  
Pomona 91767  
(909) 397-4622 • FAX (909) 629-7546  
Interim Program Administrator—  
Menton, Hugh (909) 397-4740 x5601

State Preschool Only  
City of South El Monte State Preschool  
1415 Santa Anita, South El Monte 91733  
(626) 579-6540, Ext. 250  
FAX (626) 279-2139  
Child Svcs. & Family Mgr.—Kelly, Debby

## HEAD START-STATE PRESCHOOL PRIVATE NON-PROFIT PROGRAM PROVIDERS

ABC Child Development  
 Rosemead Springs Business Ctr.  
 3200 N. Rosemead Blvd.  
 El Monte, CA 91731  
 (626) 569-9247 or 1-800-273-4110  
 FAX (626) 569-9267  
 Director—Rhodes, Daryel

Child Care Resource Center  
 Send Mail To: 8510 Balboa Blvd.  
 Van Nuys, CA 91325  
 (818) 256-1066  
 FAX (818) 256-0028  
 Director—Archie, Gail  
 Exec. Director—Schrag, Lorraine

Delta Sigma Theta HS-SP  
 5120 Goldleaf Circle, Suite 270  
 Los Angeles, CA 90056  
 (323) 295-2601 • FAX (323) 295-0342  
 Acting Inter. Director—  
 Johnstone-Ross, Belinda Ph.D.

Federation of Preschool and Community  
 Education Centers  
 22504 S. Avalon Blvd.  
 Carson, CA 90745  
 (310) 518-0720 • FAX (310) 518-2420  
 Director—Turner, James

Foundation for Early Childhood  
 Education Centers  
 3360 Flair Dr., Suite 100  
 El Monte, CA 91731  
 (626) 572-5107 & 5471  
 FAX (626) 572-7663  
 Director—Hadian, Jaleh

Kedren Community Health Center  
 710 E. 111th Place  
 Los Angeles, CA 90059  
 (323) 299-9742  
 FAX (323) 777-5924 or 6208  
 Director—Owens, Robert

Latin American Civic Association  
 340 Parkside Drive  
 San Fernando, CA 91340  
 (818) 361-8641 • FAX (818) 365-6781  
 Executive Director—Tovar, Irene

Los Angeles Urban League Head Start  
 7226 S. Figueroa Street  
 Los Angeles, CA 90003  
 (323) 753-2401 • FAX (323) 750-5257  
 Director—Coleman, Mary Idella

Mexican American Opportunity Foundation  
 401 N. Garfield Avenue  
 Montebello, CA 90640  
 (323) 890-9600 • (FAX to Zoe Ave. office)  
 Director—Viveros, Lisa (323) 584-2929

MAOF Component Staff  
 2650 Zoe Avenue  
 Huntington Park, CA 90255  
 (323) 588-7320 • FAX (323) 588-8179

Pacific Asian Consortium in Employment  
 1541 Wilshire Blvd., Suite 210  
 Los Angeles, CA 90017  
 (213) 989-3270 • FAX (213) 989-3296  
 PACE Main Office: (213) 353-3982  
 Interim Director—Santos-Martin, Emy

Plaza de la Raza HS-SP  
 6620 Telegraph Road  
 Commerce, CA 90040  
 (323) 727-6555 • FAX (323) 727-9517  
 Director—Giangregorio, Frank

Training & Research Foundation  
 330 E. Kelso St.  
 Inglewood, CA 90301  
 (310) 412-4195 • FAX (310) 412-0657  
 Director—Atlow, Elaine

VOA-Head Start & Early Head Start  
 Maud Booth Family Center  
 11243 Kittridge St.  
 North Hollywood, CA 91606  
 (818) 980-2287 • FAX (818) 980-7634  
 Director—Lara, Veronica

VOA—Harbor City Office  
 1135 W. 257th Street  
 Harbor City, CA 90710  
 (310) 530-7082 • FAX (310) 257-0149

State Preschool Only  
 Child and Family Services State Preschool  
 3550 W. 6th St., #500  
 Los Angeles, CA 90020  
 (213) 427-2700 • FAX (213) 427-2701  
 Exec. Director—Dennis, Duane  
 Early Intervention Mgr.—Gavin, Letricia  
 Send Mail To:  
 Ortega, Martha—Coordinator  
 7377 Santa Monica Blvd., L.A. 90046  
 (323) 850-3090

<b>Division of Parent and Community Services (PCS)</b> .....	Clark Bldg.
<b>Director—(vacant)</b> .....	(562) 922-6381
Supervising Staff Services Assistant—Chandler, Gloria .....	(562) 922-6381
Secretary—Trent, Lori .....	(562) 922-6302
• <b>After-School Enrichment Program</b>	
Program Coordinator—Berndt, John .....	(562) 401-5597
Staff Analyst Trainee—Perez, Teresa .....	(562) 401-5597
Administrative Analyst—(vacant) .....	(562) 401-5597
Assistant Administrative Analyst—Aneke, Peace .....	(562) 401-5597
Assistant Administrative Analyst—Capiral, Ramón .....	(562) 401-5597
Regional Coordinator—Bellin, Chad .....	(310) 323-6928
Regional Coordinator—Bracy, Florence .....	(562) 401-5769
Regional Coordinator—Goldring, Wendy .....	(562) 401-5766
Regional Coordinator—Gomez, Alan .....	(562) 401-5597
Regional Coordinator—Paniagua, Efren .....	(562) 401-5768
Staff Assistant Trainee—Gomez, Araseli .....	(310) 323-6928
Staff Analyst Trainee—Pascual, Larissa .....	(562) 401-5597
Staff Analyst Trainee—Renteria, Janet .....	(562) 401-5597
• <b>Charter Schools</b>	
Coordinator-in-Charge—Windom, Dr. Gayle .....	(562) 922-8806
Secretary—Tharp, Carol .....	(562) 922-8806
• <b>Child Care Training Institute</b> .....	(toll free) (888) 310-1161
Project Director—Isenberg, Jan .....	(562) 922-8913
• <b>Early Advantage</b> .....	(toll free) (800) 219-4000
Program Coordinator—Kaufman, Dr. Lisa .....	(562) 922-6842
Assistant Administrative Analyst—Hass, Eric .....	(562) 922-6842
Typist Clerk—Lowry, Jessica .....	(562) 922-6842
• <b>L.A. County Friday Night Live Partnership</b>	
Project Coordinator—Santilena, Anthony .....	(626) 449-3092
Regional Coordinator—Bloomberg, Barbara .....	(818) 786-0603
Staff Assistant Trainee—Glanville, Kimberly .....	(818) 901-9136
Assistant Regional Coordinator—Zarceno, David .....	(626) 449-3092
Assistant Regional Coordinator—Sanchez, Monica .....	(310) 323-6928
Staff Assistant Trainee—Gonzalez, Estevan .....	(626) 449-3092
Staff Assistant Trainee—Natividad, Rosanna .....	(626) 449-3092
Staff Assistant Trainee—Valadez, Luis Angel .....	(626) 449-3092
Staff Assistant Trainee—Zarceno, Joseph .....	(626) 449-3092
Staff Assistant Trainee—Lawson, Olajuwon Clayton .....	(310) 323-6928
• <b>Parent Academy</b> .....	(toll free) (800) 219-4000
Program Coordinator—Rojas, Ignacio .....	(562) 922-6505
Secretary—Marquez, Sandra .....	(562) 922-6505
Parent Education Specialist—Viramontes, Josefina .....	(562) 922-6505
Parent Education Specialist—Jenkins, Nancy .....	(562) 922-6617
Secretary—Patterson, LaJoyce .....	(562) 922-6617
Parent Mentor—Arellano, Maria .....	(562) 401-5749
Parent Mentor—Navarro, Martha .....	(562) 922-6505
• <b>Teacher Expectations and Student Achievement (TESA)/</b>	
Parent Expectations Support Achievement (PESA) .....	(toll free) (800) 566-6651
Project Director—Miller, Dr. Anita .....	(562) 922-6665
Administrative Aide—(vacant) .....	(562) 922-6665
Staff Assistant Trainee—Mendoza, Maria .....	(562) 401-5743

<b>Research, Evaluation and Assessment</b>	Room 253
<b>Director—Ryan, Robert</b>	(562) 922-6658
Senior Division Secretary—Rosas, Gina	(562) 922-6658
Secretary—Post, Pam	(562) 922-6372
Consultants	
Herl, Howard	(562) 922-6484
Takagi, Carol	(562) 922-8887
Koency, Gina	(562) 922-6399
Vogler, James	(562) 922-6483
<b>California Work Opportunity and Responsibility to Kids (CalWORKS)</b>	
Research Analysts	
Gaytan, Jesus	(562) 922-6183
Kasri, Fazilet	(562) 803-8335
Kwock, Richard	(562) 922-8950
<b>Division for School Improvement</b>	Clark #3106
<b>Director—Mothner, Dr. Henry D.</b>	(562) 922-6343
Assistant Director—Bakken, Dr. Carol	(562) 401-5795
Division Secretary—Espinosa, Annamarie	(562) 401-5795
CAC Consultants—Fox, Dr. Dennis	(562) 922-6354
Quinn, Dr. Juli	(562) 922-6343
Administrative Coordinator—Barker, Sherry	(562) 940-1664
Asst. Administrative Analyst—Paul, Dee	(562) 922-6923
Senior Division Secretary—Velasco, Pat	(562) 922-6343
Senior Accounting Clerk—Samson, Mila	(562) 922-6845
Data Processing Assistant—Lefler, Karen	(562) 922-6354
<b>Immediate Intervention and Under-Performing Schools Program (IIUSP)</b>	
Consultant-in-Charge—Vitolo, Bo	(562) 922-6393
Consultant—Lopez, Theresa Y.	(562) 922-6345
Consultant—Stadler, William	(562) 922-6393
<b>Statewide System of School Support—S<sup>4</sup></b>	
Senior Project Director—Murphy, Tim	(562) 922-6333
Division Secretary—Locke, Jacleen	(562) 922-6333
Consultant—Fuentes, Olivia	(562) 922-6345
Consultant—Reed, Linda	(562) 922-6345
Consultant—Ryback, Karen	(562) 922-8768
Consultant—Smith, Judy	(562) 922-6345
Secretary—O'Brien, Wendy	(562) 922-6345
Secretary—Ray, Roberta	(562) 922-8768
<b>Title I</b>	
Consultant—DeSantos, Mary Ellen	(562) 922-6792
Secretary—Praslin, Linda	(562) 922-6792
<b>Reading Excellence Act (REA)</b>	
Consultant-in-Charge—Gates, Janie Yuguchi	(562) 940-1861
Secretary—Asprer-Agtarap, Alvie	(562) 940-1861
REA Consultants—Cuevas Antillon, Jorge	(562) 940-1861
DeMille, David	(562) 940-1861
Hollie, Sharroky	(562) 940-1861
Koga, Yvonne	(562) 401-5483
Larimore, Della	(562) 940-1861
Sanchez, Judy	(562) 940-1861
Van Allen, Donna	(562) 940-1861
<b>Family Literacy Support Network</b>	
Senior Project Director—Guerra, Liz	(562) 922-6305
Division Secretary—(vacant)	(562) 922-6305
Consultant—Carey, Judith	(562) 922-6305
Consultant—Pascual, Beatriz	(562) 922-6305

**ASSISTANT SUPERINTENDENT—**

**HUMAN RESOURCE SERVICES** ..... Education Center East  
 9525 Imperial Hwy., Downey, CA 90242-3009  
 Mailing Address: 9300 Imperial Hwy., Downey, CA 90242-2890 FAX (562) 803-8412

<b>Assistant Superintendent—Dezutti, Dr. Sharon—Room ECE 102</b> .....	(562) 803-8346
Executive Assistant—Bayles, Peggy .....	(562) 803-8346
Intermediate Typist Clerk—Yaw, Corkie .....	(562) 803-8372
Director, Human Resource Services—Lane, Dr. J. Richard .....	(562) 803-8348
Senior Division Secretary—Sanders, Laurie .....	(562) 803-8348
Coordinator, Certificated Staffing—O’Toole, Nieva .....	(562) 803-8458
Secretary—Sampson, Ann .....	(562) 803-8458
Coordinator, Certificated Staffing—Garcia, Priscilla .....	(562) 803-8350
Secretary—Lozoya, Sovietina .....	(562) 803-8350
Coordinator-in-Charge, Certificated Staffing—Wheeler-Ayres, Sue .....	(562) 940-1714
Secretary—Harris, Linda .....	(562) 940-1714
Coordinator, Information Systems and Operations— Stroka-McConnell, Diane .....	(562) 803-8385
HRIS Administrator—Zaychik, Leon .....	(562) 803-8386
Human Resource Research Consultant—Rosenberg, Michael .....	(562) 803-8377
CCSESA Survey Project Leader and L.A. County District Survey Project Leader—Gonzales, Carmencita .....	(562) 803-8377
Classified Salary Survey Project Leader—Rivera, Adrienne .....	(562) 803-8388
Receptionist—Murillo, Arlene .....	(562) 803-8577
Human Resource Specialist, Credentials—Anaya, Denise .....	(562) 803-8393
Human Resource Specialist, Credentials—Traster, Toni .....	(562) 803-8368
Human Resource Specialist, Credentials—Popescu, Simona .....	(562) 803-8367
Employee Benefits Specialist—Stern, Lea .....	(562) 803-8440
Human Resource Specialist, Benefits—Carey-Smith, Damita .....	(562) 803-8392
Human Resource Technician, Recruitment—Aguayo, Lupe .....	(562) 803-8243
Human Resource Specialist—Catbagan, Melanie .....	(562) 803-8373
Human Resource Specialist—Hernandez, Betty .....	(562) 803-8371
Human Resource Specialist—Evans, Andrea .....	(562) 803-8376
Data Processing Specialist—Keahey, Tony .....	(562) 803-8246
Data Processing Specialist—Crattic, Mary Louise .....	(562) 803-8248

**Employee Assistance Service for Education (EASE)**

10630 Downey Ave., Room 100, Downey, CA 90241-3463

<b>Director—O’Connor, Dr. Patrick D.</b> .....	(562) 922-6683
Senior Division Secretary—Bozart, Angie .....	(562) 922-6683
For Personal Assistance .....	1-800-882-1341

**Office of Labor Relations** ..... Room ECC 500

Mailing Address: 9300 Imperial Hwy., Downey CA 90242-2890

<b>Director, Labor Relations—Gagnon, Rene</b> .....	(562) 922-6552
Senior Division Secretary—Drayden, Mary .....	(562) 922-6552
Senior Typist Clerk—Brennan, Linda .....	(562) 803-8361
Coordinator, Employee Support Services—Laos, Roberta .....	(562) 803-8356
Secretary—Shannon, Linda .....	(562) 803-8356
Coordinator, Employee Support Services—Fisher, Joyce .....	(562) 922-6739
Coordinator, Human Resources—Mangum, Maria Elena .....	(562) 401-5528
Secretary—Morales, Christina .....	(562) 401-5528



<b>Workforce and Organization Development</b> . . . . .	Room ECC 500
Director—Small, Tina . . . . .	(562) 922-8977
Senior Division Secretary—DeLong, Patricia . . . . .	(562) 922-8977
Staff Development Specialist—Byun, Cristallea . . . . .	(562) 401-5403
Staff Development Specialist—Saddler, Desiree . . . . .	(562) 940-1605
Staff Development Specialist—Evans, Martin . . . . .	(562) 401-5786
Staff Development Specialist—Zobler, David . . . . .	(562) 922-6756
Staff Development Specialist—Bautista, Luis . . . . .	(562) 922-6679
Research Technician—Sorenson, Lloyd . . . . .	(562) 401-5423
Secretary—Bello, Yolanda . . . . .	(562) 940-1601
Intermediate Typist Clerk—Sellers, Carolyn . . . . .	(562) 940-1729

<b>LACOE Beginning Teacher Support and Assessment (BTSA)</b> . . . . .	Room ECC 210
Coordinator-in-Charge—Jones-House, Dana . . . . .	(562) 803-8469
Coordinator—Crotty, Jon . . . . .	(562) 803-8469
Consultant—Aston-Flores, Jennifer . . . . .	(562) 803-8303
Secretary—Koenen, Stephanie . . . . .	(562) 803-8469
Teacher-on-Special Assignment—Dolan, Mary . . . . .	(562) 940-1866
Intermediate Typist Clerk—Gutierrez, Michelle . . . . .	(562) 401-5466
BTSA Cluster 4/Professional Development . . . . .	Room ECE 117
Professional Development Consultant—Swall, Tara . . . . .	(562) 922-8646

### Special Projects

**Teacher Recruitment Center**—Rm. ECE 104, 9525 Imperial Hwy., Downey  
Mailing Address: 9300 Imperial Hwy., Downey CA 90242-2890

<b>Director—Cohn, Bonnie</b> . . . . .	(562) 803-8382
Secretary—Towner, Jackie . . . . .	(562) 803-8382
Coordinator-in-Charge—Bermudez, William . . . . .	(562) 803-8384
Secretary—(vacant) . . . . .	(562) 803-8384
Senior Program Specialist—Sanchez, Jason . . . . .	(562) 922-8924
Senior Program Specialist—Cabrera, Annie . . . . .	(562) 940-1891
Senior Program Specialist—Horton, Jeff . . . . .	(562) 922-8923
Senior Human Resources Specialist—Credentials— Cruz-Reiber, Jeannette . . . . .	(562) 922-8391
Human Resources Specialist—Humphrey, Ida . . . . .	(562) 922-8930

### TECHNOLOGY SERVICES (TS) . . . . . FAX (562) 922-6145

<b>Director—Knighten, Linden M.</b> —EC 224 . . . . .	(562) 922-6651
Senior Division Secretary—Penn, Linda—EC 2080 . . . . .	(562) 922-6651

TS Administration . . . . . Room EC 268

#### Financial Services

Financial Operations Officer—Temple, Richard . . . . .	(562) 922-6612
Budget Analyst—Umphenour, Michael . . . . .	(562) 940-1666
Assistant Administrative Analyst—Kohatsu, Coco . . . . .	(562) 922-6634
Senior Accounting Clerk—Smith, Terri . . . . .	(562) 940-1665
Staff Services Manager—Kauble, Jane K.—EC 2062 . . . . .	(562) 922-6141
Asst. Administrative Analyst—Banh, Lori—ECE/NW . . . . .	(562) 401-5430
Clerical Supervisor—(vacant)—EC 2061 . . . . .	(562) 922-6180
Senior Typist Clerk—Fayers, Gaylene—EC 2071 . . . . .	(562) 922-6154
Intermediate Typist Clerk—Jung, Hazel—EC 2066 . . . . .	(562) 922-6153
Intermediate Typist Clerk—Gonzalez, Maria—EC 2067 . . . . .	(562) 922-6152

#### Application Development and Support

Assistant Director—MacKeand, Russell—EC 223 . . . . .	(562) 922-6522
---	----------------

#### System and Programming Managers

Acevedo, John—EC 2082 . . . . .	(562) 922-6920
Thibodeaux, Patrick—EC 2081 . . . . .	(562) 922-6949

## Applications Development and Support Staff

## Principal Systems Analyst

Bowen, Elizabeth—EC 2097	(562) 922-6922
Fong, Allen—EC 2109	(562) 922-6588
Fradkin, Len—EC 2098	(562) 922-6401
Ige, Fred—EC 2096	(562) 922-8812
Jan, David—EC 2078	(562) 922-6945
Moralez, Vivian—EC 2092	(562) 922-6950
Munemitsu, Wayne—EC 2094	(562) 922-6924
Munoz, Eddie—EC 2108	(562) 922-6941
Parrish-Bhagwat, Joyce—EC 2076	(562) 940-1684
Petrenko, Victor—EC 2079	(562) 922-6888
Prentice, Robert—EC 2110	(562) 922-8842
St. James, Adam—EC 2093	(562) 922-6931

## Senior Programmer &amp; System Analyst

Bendersky, Svetlana—EC 2077	(562) 922-6926
Catbagan, Romy—EC 2179	(562) 922-6281
Cawit, Francis—EC 2073	(562) 922-6927
Cheng, Chi-Chih—EC 2101	(562) 401-5386
Fisher, Donald—EC 2088	(562) 922-8962
Himes, Craig—EC 2113	(562) 401-5378
Kim, Jong—EC 2107	(562) 922-6937
Nguyen, Binh—EC 2086	(562) 922-6934
Pilbeam, Diane—EC 2087	(562) 922-6240
Prinjinski, Tom—EC 2100	(562) 922-6921
Theam, Vuty—EC 2089	(562) 922-6918
Weil, Fariba—EC 2084	(562) 922-6951
Wun, Wyman—EC 2105	(562) 922-6253
Ye, Chang Soon—EC 2090	(562) 922-6207

## Program Analyst II

Bui, Thanh—EC 2104	(562) 922-6944
Ceci, Stephan—EC 2099	(562) 922-6673
Donovan, Raphael—EC 2112	(562) 922-6948
Gillon, Henry—EC 2075	(562) 922-6938
Gutierrez, Pamela—EC 2103	(562) 922-6929
Kiuhan, Fernando—EC 2114	(562) 922-6946
Peng, Hsiang—EC 2111	(562) 922-6939
Prithvi, Arthur—EC 2106	(562) 922-6488
Rydberg, Karen—EC 2083	(562) 922-6940

## Information Services

Assistant Director—Russo, Pete—Room EC 222	(562) 922-6141
Secretary—Hawkins, Loretta	(562) 803-8594
Personal Computing Services Manager—Jones, Bob—ECE/NW	(562) 922-6857
Senior Microcomputer Consultant—Rush, Dale—ECE/NW	(562) 922-6857
Microcomputer Consultant—Mitchell, Roger—ECE/NW	(562) 922-6857
Microcomputer Consultant—Jackson, Charles—ECE/NW	(562) 922-6857
Microcomputer Support—ECE/NW	(562) 922-6208
Supervising Microcomputer Support Technician—Matos, Arsenio	(562) 922-6208
Microcomputer Support Technician II—Evans, Paul	(562) 922-6208
Microcomputer Support Technician II—Huang, Paul C.	(909) 869-2334
Microcomputer Support Technician II—Lipatan, Alex	(562) 922-6208
Microcomputer Support Technician I—Burks, Greg	(562) 922-6208
Microcomputer Support Technician I—Reeves, Bobby	(562) 922-6208
Microcomputer Technical Lab—ECE/NW	(562) 922-6487
Senior Typist Clerk—Hayes, Juanita—ECE/NW	(562) 922-6857

Data Processing Scheduling Analyst—Haitsuka, Gordon—EC 160 . . . .	(562)	922-6303
Data Center Operations Analysis and Planning Manager—Carrera, Pablo—EC 160 . . . . .	(562)	922-6392
Data Processing Operations Analyst—Carey, Sean . . . . .	(562)	922-8901
Data Processing Operations Analyst—Carter, Tim . . . . .	(562)	922-6518
Principal Data Control Supervisor—Tabayoyong, Herman—EC 154A . .	(562)	922-6159
Data Control Shift Supervisor—Valencia, Beth . . . . .	(562)	922-6158
Senior Data Control Clerks		
Mohacsi, Jennifer . . . . .	(562)	922-6917
Vivo, Josefino . . . . .	(562)	922-6915
Williams, Barbara . . . . .	(562)	922-6139
Data Control Clerks . . . . .	(562)	922-6529
Castaneda, Romeo	Martinez, Manuel	Schroeder, Linda
Dorsett, Jesse	McCord, Bertha	Tien, Hue
Espinoza, Nora	Pearman, Jessie	Williams, Roy
Estrada, Cesar	Rogers, Jeanette	
Principal Computer Operations Supervisor—Howard, Frank—EC 160 .	(562)	922-6140
Computer Operations Shift Supervisors		
Takade, John . . . . .	(562)	922-6147
Lutes, Dan . . . . .	(562)	922-6523
Senior Computer Operators		
Williams, Michael . . . . .	(562)	922-6148
Du, Vien . . . . .	(562)	922-6148
Mehta, Munindra . . . . .	(562)	922-6148
Computer Operators . . . . .	(562)	922-6529
Bradford, Monte	Hewitt, Michelle	Sar, Larry
Castaneda, Romeo	Iverson, Renelle	Vahey, George
Castillo, Jimmy	Jefferson, Renetta	Wang, Angela
Fitzell, David	Pesci, Jim	Williams, Cedric
DPS Field Engineering . . . . .	(562)	922-6529
Technical Support and Administration		
Assistant Director—Martinez, Abel—EC 220 . . . . .	(562)	803-8594
Manager—Retterath, John—EC 154A . . . . .	(562)	401-5439
Data Base Analyst II		
Dodero, Pat—EC 154A . . . . .	(562)	922-6933
Mendoza, Rolando—EC 154A . . . . .	(562)	922-8862
Mikail, Janet—EC 154A . . . . .	(562)	940-1632
Data Base Analyst I—Martin, Alvin—EC 154A . . . . .	(562)	922-6517
System Software Analyst II		
Day, Jean—EC 154A . . . . .	(562)	922-6480
Johnson, Wade—EC 154A . . . . .	(562)	922-6653
Senior Programmer & System Analyst		
Chan, Simon—EC 2178 . . . . .	(562)	401-5461
Phan, Dieu—EC 2177 . . . . .	(562)	922-6930
Programmer Analyst II		
Anderson, Lynne—EC 2174 . . . . .	(562)	922-6935
Brillon, Severino—EC 2173 . . . . .	(562)	922-6954

<b>Network Engineering Applications</b> .....	Room EC 147
<b>Director—Magill, James K.</b> .....	(562) 922-6143
Senior Division Secretary/TOW—(vacant) .....	(562) 922-6463
Administrative Aide—Gallup, Sarah .....	(562) 922-6669
Network Applications—Room EC 147 .....	FAX (562) 401-5472
Network Applications Manager—Brown, L. Gwen .....	(562) 922-6655
Senior Network Engineer—Hsu, Robert .....	(562) 922-6204
Senior Network Engineer—Simmons, Linda .....	(562) 922-6241
Web Coordinator—Molter, Don .....	(562) 940-1641
Senior System Specialist—Anatalio, Joseph .....	(562) 922-8861
Senior Systems Specialist—Epps, Cheri .....	(562) 922-6668
Network Engineering .....	Room EC 147-3
Network Manager—Samantello, Carl .....	(562) 922-6654
Senior Network Engineer—Dotson, Robert .....	(562) 401-5467
Senior Network Engineer—Lozano, Arturo .....	(562) 922-6312
Senior Network Engineer—Maciel, Anthony .....	(562) 401-5523
Senior Network Engineer—Rolon, John .....	(562) 922-6652
Senior Network Engineer—Rosique, John .....	(562) 922-6648
Senior Network Engineer—Sevilla, Patrick .....	(562) 922-6239
Network Engineer—Cheung, Thomas .....	(562) 922-6235
Network Engineer—Del Toro, Jose .....	(562) 922-6550
Network Engineer—Famuyiwa, Yomi .....	(562) 922-6519
Network Engineer—Poon, Allen .....	(562) 940-1796
Network Engineer—Sauceda, Gil .....	(562) 922-6402
Network Engineer—Tabasondra, Oscar .....	(562) 922-6656
Network Engineer—Hong, Wendy .....	(562) 922-6298
Assistant Network Engineer—Weinmaster, Mark .....	(562) 922-6450
Senior Systems Specialist—Jeffrey, Sharon—Room EC 160 .....	(562) 922-6626
Systems Specialist—Brown, Debbie—Room EC 160 .....	(562) 922-6646
Systems Specialist—Cross, Johnnie—Room EC 160 .....	(562) 922-6647
Telephone Services	
Telephone Services Manager—Rosas, Bill .....	(562) 922-6196
Facility Analyst—Ortiz, Felix .....	(562) 922-6858
Telephone Services Assistant—Shaw, Tommie .....	(562) 922-6214
Intermediate Typist Clerk—Westmyer, Sandra .....	(562) 922-6788
<b>ETN (Educational Telecommunications Network)</b> .....	Room EC 147
<b>Director, ETN—Quinones, Richard</b> .....	(562) 922-6641 / 5623
TV & Satellite Engineer—Gibson, Richard .....	(562) 922-6542
TV Multimedia Producer/Director/Editor—McMahon, Michael .....	(562) 922-6637
Production & Operations Engineer—Sanchez, Manuel .....	(562) 940-1862
Media Coordinator—Conner, Rodney .....	(562) 922-6265
TV Multimedia Producer/Director/Editor—Carrizales, Adrian .....	(562) 922-8827
Production Assistant—Castillo, Cynthia .....	(562) 401-5595
Production Assistant—Harper, Elvie .....	(562) 922-6276
Studio & Utility Engineer—Grant, Verlan .....	(562) 922-8851
Studio & Utility Engineer—Wafer, Steven .....	(562) 922-6106
Multimedia Production Coordinator—Singleton-Morgan, Angel .....	(562) 401-5622
Technical Engineer—Hennan, Jerry .....	(562) 922-8829
R & D Analyst—Westerman, Laura .....	(562) 922-6616
ETN Temporary Office Worker—(vacant) .....	(562) 922-6796

<b>Instructional Technology Outreach</b> .....	Room EC 250
<b>Director—Chavez, Raymond</b> .....	(562) 922-6216
Senior Division Secretary—Victor-Starks, Olitha .....	(562) 922-6216
Consultants, Instructional Technology—	
Brown-Peete, Laura .....	(562) 922-5482
Dean, Carmen—Room EC 125 .....	(562) 922-8767
Harbison, Mary Lou—Room EC 133 .....	(562) 922-6244
Jones, Christine E.—Room EC 133 .....	(562) 940-1730
Lang, Carol—Room EC 268 .....	(562) 922-6766
Large, Dennis—Room EC 125 .....	(562) 922-6582
Nunn, Michael—Room EC 125 .....	(562) 940-1812
Parga, Michele .....	(562) 922-6316
Rodriguez, Cathy .....	(562) 922-8779
Administrative Coordinator—Hooks, Sonia .....	(562) 922-6289
Senior Typist Clerk—Turner, Elizabeth .....	(562) 940-1682
Senior Typist Clerk—Leopold, Thelma .....	(562) 922-6101
R & D Manager—Biagioni, Michele—Room EC 125 .....	(562) 922-6296
<b>Media Services</b> .....	Room EC 272
Consultant-in-Charge—Drake, Julie—EC 268 .....	(562) 922-6107
Secretary—Brown, Sandra—EC 268 .....	(562) 922-6107
Production Manager—Kuo, Jim .....	(562) 922-6619
Media Services Manager—Cowie, Sue .....	(562) 922-6211
Assistant Media Supervisor—Stephens, Bryce .....	(562) 922-6254
Media Dispatch Clerk—Esquer, Barbara .....	(562) 922-6212
Media Dispatch Clerk—Straughan, Kenrick .....	(562) 922-6866
<b>Library Services—12757 Bellflower Blvd.</b>	
Information Resources Coordinator—McNeil, Sharon .....	(562) 922-6359
Information Resource Specialist—Ha, Hong .....	(562) 922-6359
Information Resource Specialist—Icasas, Teresita .....	(562) 922-6359

**CALIFORNIA CONGRESS OF PARENTS, TEACHERS AND STUDENTS (PTA)****FIRST DISTRICT CALIFORNIA CONGRESS OF PARENTS AND TEACHERS**

## District Office—

1008 South 8th Street, Moor Field,  
Alhambra 91801-4614  
(626) 289-1448 FAX (626) 289-0040 (9:00 a.m.–1:00 p.m. Mon.–Fri.)  
Shafer, Linda—President

**TENTH DISTRICT CALIFORNIA CONGRESS OF PARENTS,  
TEACHERS AND STUDENTS**

## District Office—

1000 Venice Blvd., Los Angeles 90015  
(213) 745-7114 FAX (213) 745-6426 (7:30 a.m.–4:00 p.m. Mon.–Fri.)  
Toma, Mary—President

**THIRTY-FIRST DISTRICT CALIFORNIA CONGRESS OF PARENTS,  
TEACHERS AND STUDENTS**

## District Office—

17445 Cantley St., Van Nuys 91406  
(818) 344-3581 FAX (818) 344-7230 (9:00 a.m.–4:00 p.m. Mon.–Fri.)  
Levitan, Lynda—President

**THIRTY-THIRD DISTRICT CALIFORNIA CONGRESS OF PARENTS AND TEACHERS**

6024 N. Clark Ave., Suite 100,  
Lakewood 90712-1211  
(562) 804-4519 FAX (562) 804-5460 (9:15 a.m.–3:45 p.m., Mon.–Thurs.)  
Haworth, Kathy—President

**THIRTY-FOURTH DISTRICT CALIFORNIA CONGRESS OF PARENTS,  
TEACHERS AND STUDENTS**

43333 47th Street West, Lancaster 93536  
Parish, Anita—President

**LOS ANGELES COUNTY COMMITTEE ON SCHOOL DISTRICT ORGANIZATION**

## First Supervisorial District—Molina, Gloria

Ogaz, Frank—Chairperson  
Nunez, John—Vice Chairperson

## Second Supervisorial District—Burke, Yvonne

Jakubowski, Joan  
Lee, Errick

## Third Supervisorial District—Yaroslavsky, Zev

Willmer, AJ  
Gottfried, Brenda

## Fourth Supervisorial District—Knabe, Don

Bostrom, Frank  
Griffith, Owen H.

## Fifth Supervisorial District—Antonovich, Michael D.

Baker, Sheldon  
Blankinship, Kathryn

## At-Large

de Llamas, Lloyd

Magnuson, Gregory G., Secretary to the Committee—(562) 922-6144

**LOS ANGELES COUNTY SCHOOL ATTENDANCE REVIEW BOARD**

Mailing Address: 9300 Imperial Hwy., Room 281, Downey, CA 90242-2890

Telephone—(562) 922-6234

Abrams, Shirley—Los Angeles County Office of Education, Coordinator  
 Searcy, David—Los Angeles County Superior Court  
 Hickey, James—Los Angeles County District Attorney's Office  
 Pagenkopp, Dennis—Los Angeles County District Attorney's Office  
 Hanstad, Stanley—Downey Unified School District  
 Andrews, Barbara—Torrance Unified School District  
 Thompson, Victor—Paramount Unified School District  
 Saunders, Karen—Los Angeles Unified School District  
 Piersal, Det. Marcella—Los Angeles Police Department  
 McIver, Paul—Los Angeles County Department of Mental Health  
 Whited, Jacque—Parent Representative  
 Bray, Cathy—Health Representative, Los Angeles County Office of Education  
 Pine, Michael—Mental Healthy Representative, LACOE

**SCHOOL TRUSTEE ORGANIZATIONS****CALIFORNIA SCHOOL BOARDS ASSOCIATION**

3100 Beacon Blvd., P.O. Box 1660, West Sacramento, CA 95691 • (916) 371-4691

President—Horton, Jeff

President-Elect—Buchi, Marilyn

Vice President—Walden, Dan

Immediate Past President—De Mersseman, Leslie

Executive Director—Campbell, Davis

**LOS ANGELES COUNTY SCHOOL TRUSTEES ASSOCIATION**

9300 Imperial Highway, Room 103, Downey, CA 90242-2890 • (562) 922-6400

President—Stys, Sharon (South Whittier USD)

Vice President—Phillips, Ann M. (Lawndale Elementary SD)

Secretary-Treasurer—Ochoa, Ilean M. (Azusa USD)

Director # 1—Brownely, Julia (Santa Monica-Malibu USD)

Director # 2—Hernandez, Roger (Rowland USD)

Director # 3—Edmiston, Dr. Ted (Cerritos CCD)

Director # 4—Redinger, Larry L. (Walnut Valley USD)

Director # 5—Probst, Joseph (Charter Oak USD)

Director # 6—Patillo, Cloria L. (Compton USD)

Director # 7—Chau, Edwin (Montebello USD)

Director # 8—Solomon, Suzan Terri (Newhall SD)

Director # 9—Lyons, Charles (Rosemead SD)

Director #10—Irvin, Loystene (Inglewood USD)

Los Angeles County Office of Education Representative

Waugh, Sophia (Los Angeles County Board of Education)

Immediate Past President—Ochoa, Ilean M. (Azusa USD)

**CSBA Board of Directors**

Tokofsky, David (Los Angeles USD)

Stys, Sharon (South Whittier Union SD)

Carter, Dr. Bruce (Monrovia USD)

Clegg, Dr. Kerry (Sulphur Springs Union SD)

Past President—LaPlante, Donald E. (Downey USD)

Past President—Mowbray, Dr. Sam (Claremont USD)

Past President—Brady, Pam (Santa Monica-Malibu USD)

Past President—Harper, Lina (Glendale USD)

**County Office Representatives**

Gogolin, Marilyn T.—Executive Director, LACSTA

Green, Judy—Secretary (Los Angeles County Office of Education)

LACSTA E-Mail Address: lacsta@lacoed.edu



## Administrative Organization

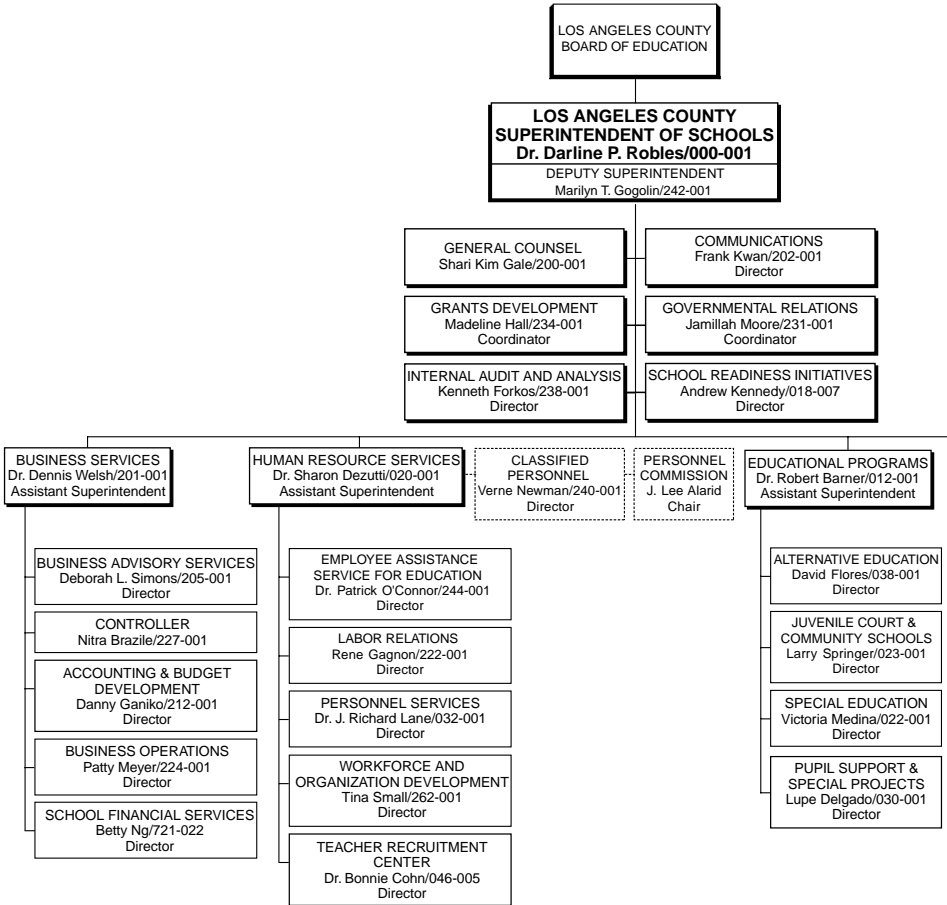



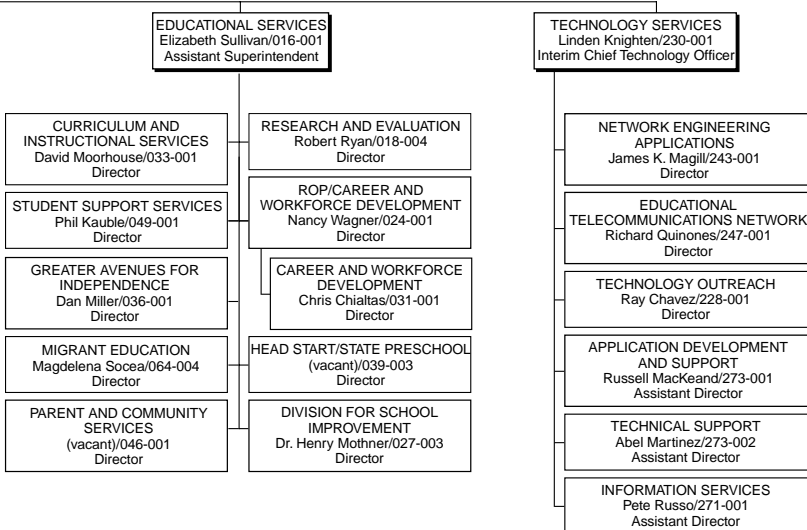



# SCHOOL DISTRICTS OF LOS ANGELES COUNTY

## ABC UNIFIED SCHOOL DISTRICT

**(562) 926-5566**

**FAX (562) 404-1092**

**FAX (562) 404-7510 (Bus. Ofc.)**

16700 S. Norwalk Blvd., Cerritos 90703. S. on Bellflower Blvd. to Glenn Anderson (105), E. to San Gabriel River Fwy. (605), S. to Artesia Fwy. (91), E. to Norwalk Blvd., N. one block to office (7 total miles), new Thomas Bros Guide 736-J6. 19 elementary schools, 5 middle schools, 3 four-year high schools, 1 middle-senior high school, 1 continuation-opportunity school, and 1 adult school. K-12 Enrollment 22,183; Adult: 16,000. Internet web site: www.abcusd.k12.ca.us

• **Spitzer, Celia**  
*President*

**Baldwin, Robert**  
*Vice President*

**Reyes, Armin**  
*Clerk*

**Chen, Olympia**  
*Member*

**Groom, Cecy**  
*Member*

**Montgomery, David**  
*Member*

**Pulido, Mark**  
*Member*

◆ **Barnes, Dr. Ronald**, Ext. 21161  
*Superintendent*

**(vacant)**, Ext. 21162  
*Deputy Superintendent*

**Bolduc, Camie**, Ext. 21162  
*Executive Administrative Asst.*

**Dixon, Feliza**, Ext. 21163  
*Administrative Asst.*

**Sieu, Dr. Mary**, Ext. 21126  
*Assistant Superintendent,  
Academic Services*

**Nguyen, Toan**, Ext. 21257  
*Chief Financial Officer*

**Jones, Kay**, Ext. 21174  
*Director, Human Resources*

**Levy, Shiela**, Ext. 21189  
*Director, Pupil Support Services*

**Teach, Ted**, Ext. 21105  
*Coordinator, Child Welfare and Attendance*

**Frazier, Kathy**, Ext. 21120  
*Director, Schools*

**Brock, Carol**, Ext. 21154  
*Supervisor, Health Services*

**Cox, Joshie**, Ext. 21218  
*Director, Purchasing, Stores, and Graphics*

**Aparico, Philomena**, Ext. 21275  
*Director, Nutrition Services*

**Bao, Chit**, Ext. 21471  
*Director, Maintenance, Operations,  
Transportation, and Facilities*

**Brunk, Lon**, Ext. 21131  
*Director, Information and Technology*

**Obillo, Ely**, Ext. 21136  
*Director, Special Projects and Services*

**Burdick, Elaine**, Ext. 21198  
*Director, Child Development/GATE/  
Head Start/State Preschool Program*

### ELEMENTARY SCHOOLS

#### Enrollment

**ALOHA** **462**  
11737 E. 214th St., Lakewood 90715  
(562) 924-8329 Kgn.-6 Armbruster, Janna

**BRAGG, MARY E.** **647**  
11501 Bos St., Cerritos 90703  
(562) 860-5580 Kgn.-6 White, Warren

<b>BURBANK, LUTHER</b>	<b>504</b>	<b>WITTMANN, HELEN</b>	<b>518</b>
17711 Roseton Ave., Artesia 90701 (562) 865-6215 Kgn.-6 Bodger, Cheryl		16801 Yvette Ave., Cerritos 90703 (562) 926-1321 Kgn.-6 Caudillo, Dr. Rebecca	
<b>CARVER, CHARLES J.</b>	<b>491</b>	<b>MIDDLE SCHOOLS</b>	
19200 E. Ely St., Cerritos 90703 (562) 865-1257 Kgn.-6 Brown, Lynda		<b>CARMENITA MIDDLE SCHOOL</b>	<b>680</b>
<b>CERRITOS</b>	<b>582</b>	13435 E. 166th St., Cerritos 90703 (562) 926-4405 Gr. 7-8 Green, Jeff	
13600 E. 183rd St., Cerritos 90703 (562) 926-1315 Kgn.-6 Spicer, Beverly		<b>FEDDE MIDDLE SCHOOL</b>	<b>615</b>
<b>ELLIOTT, WILLIAM F.</b>	<b>431</b>	21409 S. Elaine Avenue Hawaiian Gardens 90716 (562) 924-2309 Gr. 7-8 Gonzales, Paul	
18415 Cortner Ave., Artesia 90701 (562) 865-5216 Kgn.-6 Mayfield, Valencia		<b>HASKELL MIDDLE SCHOOL</b>	<b>628</b>
<b>FURGESON, VENN W.</b>	<b>718</b>	11525 Del Amo Blvd., Cerritos 90703 (562) 860-6529 Gr. 7-8 Hixson, Dr. Susan	
22215 Elaine Ave., Hawaiian Gardens 90716 (562) 421-8285 Kgn.-6 Dohm, Linda		<b>ROSS, FAYE MIDDLE SCHOOL</b>	<b>587</b>
<b>GONSALVES, JOE A.</b>	<b>565</b>	17707 S. Elaine Ave., Artesia 90701 (562) 924-8331 Gr. 7-8 Garza, Linda	
13650 Park St., Cerritos 90703 (562) 926-1347 Kgn.-6 Adler, Dr. LuAnn		<b>TETZLAFF, MARTIN B.</b>	<b>666</b>
<b>HAWAIIAN ELEMENTARY</b>	<b>762</b>	<b>MIDDLE SCHOOL</b>	
12350 E. 226th St. Hawaiian Gardens 90716 (562) 594-9525 Kgn.-6 Austin, Wade		12351 Del Amo Blvd., Cerritos 90703 (562) 865-9539 Gr. 7-8 Sprigg, Colin	
<b>JUAREZ, BENITO</b>	<b>504</b>	<b>MIDDLE/HIGH SCHOOL</b>	
11939 Aclare St., Cerritos 90703 (562) 865-6278 Kgn.-6 Cordova, Laurie		<b>WHITNEY HIGH SCHOOL</b>	<b>1,025</b>
<b>KENNEDY, JOHN F.</b>	<b>521</b>	16800 Shoemaker Ave., Cerritos 90703 (562) 926-5566 Gr. 7-12 Brock, Dr. Thomas / Hager, Patricia	
17500 Belshire Ave., Artesia 90701 (562) 860-3378 Kgn.-6 Wilson, Dennis		<b>SENIOR HIGH SCHOOLS</b>	
<b>LEAL, FRANK C.</b>	<b>676</b>	<b>ARTESIA HIGH</b>	<b>1,806</b>
12920 Droxford St., Cerritos 90703 (562) 865-0209 Kgn.-6 Wycoff, Glenda		12108 E. Del Amo Blvd., Lakewood 90715 (562) 926-5566 Gr. 9-12 Rogers, Dr. Laura	
<b>MELBOURNE, ELLA P.</b>	<b>723</b>	<b>CERRITOS HIGH</b>	<b>2,258</b>
21314 Claretta Ave., Lakewood 90715 (562) 924-1658 Kgn.-6 Neder-Olivos, Katherine		12500 E. 183rd St., Cerritos 90703 (562) 926-5566 Gr. 9-12 Slatinsky, Dr. John	
<b>NIEMES, JOHN H.</b>	<b>645</b>	<b>GAHR, RICHARD HIGH</b>	<b>1,847</b>
16715 Jersey Ave., Artesia 90701 (562) 865-9586 Kgn.-6 James, Beverly		11111 Artesia Blvd., Cerritos 90703 (562) 926-5566 Gr. 9-12 Kambeitz, George	
<b>NIXON, PATRICIA</b>	<b>685</b>	<b>TRACY HIGH</b>	<b>592</b>
19600 Jacob Ave., Cerritos 90703 (562) 860-6549 Kgn.-6 Pringle, Sydney		12222 Cuesta Drive, Cerritos 90703 (562) 926-7136 (Continuation-Opportunity) Drulias, Thomas	
<b>PALMS</b>	<b>751</b>	<b>ABC ADULT SCHOOL</b>	<b>16,000</b>
12445 E. 207th St., Lakewood 90715 (562) 924-5549 Kgn.-6 Peck, Craig		12254 Cuesta Dr., Cerritos 90703 (562) 926-5566 Jaramillo, Augustin	
<b>STOWERS, CECIL B.</b>	<b>607</b>	<b>ABC USD INDEPENDENT STUDY/ ALTERNATIVE PROGRAM</b>	<b>128</b>
13350 Beach St., Cerritos 90703 (562) 926-2326 Kgn.-6 McCoy, Michael		16700 Norwalk Blvd., Cerritos 90703 (562) 926-5566 Drulias, Thomas	
<b>WILLOW</b>	<b>753</b>		
11733 205th St., Lakewood 90715 (562) 865-6209 Kgn.-6 Berlyn, Deborah			

## ACTON-AGUA DULCE UNIFIED SCHOOL DISTRICT

**(661) 269-5999 • 269-0750      FAX (661) 269-0849**

32248 N. Crown Valley Rd., Acton 93510. Mail Address: P.O. Box 68, Acton 93510. S. on Bellflower Blvd. to Glenn Anderson Fwy. (105), W. to Long Beach Fwy. (710), N. to Santa Ana Fwy., to Golden State Fwy. N. to Palmdale exit, to Antelope Valley Fwy., follow Antelope Valley Fwy. to Crown Valley Rd., right on Crown Valley to office (80 miles), new Thomas Bros Guide 4465-B2. 3 elementary schools, 1 junior high, and 1 high school. Total enrollment 2,078 (Mail for schools—use P.O. Box address). Internet web site: [www.aadusd.k12.ca.us](http://www.aadusd.k12.ca.us)

• **Harbeson, Steve**  
*President*

**Sisco, John**  
*Vice President*

**Heslep, Fred**  
*Clerk*

**Barofsky, Martin**  
*Member*

**Duzick, James**  
*Member*

◆ **Banderas, Dr. Don**      (661) 269-0750  
*Superintendent*

**Hayes, Linda L.**      (661) 269-0750  
*Secretary to Superintendent,  
Certificated Payroll-Personnel*

**Barnard, Maurice**      (661) 269-5999  
*Maintenance and Operations*

**Dodd, Dona**      (661) 269-5802  
*Transportation*

**Riggen, Flora**      (661) 269-5999  
*Budget and Accounting Consultant*

**De Jesus, Elvira**      (661) 269-0750  
*Accounting Technician/  
Classified Personnel-Payroll*

### ELEMENTARY SCHOOLS

#### Enrollment

**ACTON**      **468**  
32248 N. Crown Valley Rd., Acton 93510  
(661) 269-0090 Gr. 3-6 Wegmann, Tracey

**AGUA DULCE**      **342**  
11311 W. Frascati St., Agua Dulce 91350  
(661) 268-1660 Kgn.-6 Lorenze, Steven

**MEADOWLARK**      **298**  
3015 W. Sacramento St., Acton 93510  
(661) 269-8140 Kgn.-2 Peck, Victoria

### JUNIOR HIGH SCHOOL

**HIGH DESERT SCHOOL**      **410**  
3620 Antelope Woods Rd., Acton 93510  
(661) 269-0310 Gr. 7-8 Watkins, Gerald

### HIGH SCHOOL

**VASQUEZ HIGH SCHOOL**      **560**  
3620 Antelope Woods Rd., Acton 93510  
(661) 269-0451 Gr. 9-12 Pinkston, Steve

## ALHAMBRA CITY AND HIGH SCHOOL DISTRICTS

**(626) 308-2200      FAX (626) 281-4020**

15 W. Alhambra Rd., Alhambra 91801. Mail address: P.O. Box 110, 91802. S. on Bellflower Blvd. to Glenn Anderson Fwy. (105), W. to Long Beach Fwy. (710), N. to San Bernardino Fwy. (10), E. to Garfield Ave., N. to Alhambra Road (19 miles) new Thomas Bros Guide 596-A4. 1 children's center, 13 elementary schools, 3 four-year high schools, 1 continuation high school, 1 alternative high school, 1 community day school, and an adult education division. (Chartered City School District under E.C. Sec. 5201.) Total enrollment 19,900, not including adult division. Internet web site: www.alhambra.k12.ca.us

• **Castro, Ruth E.**  
*President*

**Messina, Barbara A.**  
*Vice President*

**Miranda, Robert**  
*Member*

**Vallejos, William A.**  
*Member*

**Wong, Sophie C.**  
*Member*

◆ **Rivera, Dr. Myrna L.**  
*Superintendent*

**Padgett, Michele**  
*Superintendent's Secretary*

**Sweetmon, Nadine**  
*Executive Secretary II to the Supt.*

**Standerfer, Harold**  
*Deputy Superintendent*

**Hadden, Dr. Julie**  
*Assistant Superintendent, Instruction*  
*State Preschool*

**Nash, Lois**  
*Assistant Superintendent,*  
*Human Resources*

**Olsky, Dr. Cathie**  
*Educational Services/Staff Development*

**Cynthia, Martin**  
*Associate Superintendent*  
*Business Services*

**Carnow, Dr. Gary A.**  
*Director of Technology*

**Jaramillo, Denise**  
*Director, Curriculum and Instruction*

*Head Start/State Preschool Program*

**Tran, Quoc**  
*Coordinator, English Language Development/Multilingual-Multicultural Education*

**Cheung, Victoria**  
*Director, Food Services*

**Murray, George**  
*Transportation Manager*

**Ethridge, Tom**  
*Director, Maintenance and Operations*

**Larsen, Dr. Terry**  
*Director, Special Projects*

**Huang, Dr. Loretta**  
*Director, Adult Education*

**Chaides, Susan**  
*Coordinator, Health and Nursing Services*

**Eddings, Barbara**  
*Purchasing Manager*

**Bear, Laurel**  
*Director, Pupil Services*

**Allara, Patti**  
*Risk Manager*

### **PRESCHOOL**

	Enrollment
<b>ALHAMBRA CHILDREN'S CENTER</b>	<b>116</b>
19 N. Hidalgo Ave., Alhambra 91801	
(626) 308-2581 (vacant)	

### **ELEMENTARY SCHOOLS**

<b>BALDWIN</b>	<b>1,230</b>
900 S. Almansor St., Alhambra 91801	
(626) 308-2400 Kgn.-8 Hanacek, Lisper	
<b>BRIGHTWOOD</b>	<b>915</b>
1701 Brightwood St.	
Monterey Park 91754	
(626) 308-2404 Kgn.-8 Nagata, Carl	

<b>EMERY PARK</b>	<b>600</b>	<b>HIGH SCHOOLS</b>	
2821 W. Commonwealth Ave. Alhambra 91803 (626) 308-2408 Kgn.-8 Cheng, Jenny		<b>ALHAMBRA HIGH</b>	<b>3,090</b>
<b>FREMONT</b>	<b>900</b>	101 S. Second St., Alhambra 91801 (626) 308-2342 Gr. 9-12 Lee-Sung, Russell	
2001 S. Elm St., Alhambra 91803 (626) 308-2411 Kgn.-8 Tambara, Amy		<b>CENTURY HIGH</b>	<b>220</b>
<b>GARFIELD</b>	<b>745</b>	20 S. Marengo, Alhambra 91801 (626) 308-2250 (Continuation) Rose, Gail	
110 W. McLean St., Alhambra 91801 (626) 308-2415 Kgn.-8 Mercer, Michele		<b>INDEPENDENCE HIGH</b>	<b>280</b>
<b>GRANADA</b>	<b>730</b>	217 N. Garfield Ave., Alhambra 91801 (626) 308-2594 (Alternative) Rose, Gail	
100 S. Granada Ave., Alhambra 91801 (626) 308-2419 Kgn.-8 Lees, Janet		<b>KEPPEL, MARK HIGH</b>	<b>2,100</b>
<b>MARGUERITA</b>	<b>860</b>	501 E. Hellman Ave., Alhambra 91801 (626) 572-2242 Gr. 9-12 (vacant)	
1603 S. Marguerita Ave. Alhambra 91803 (626) 308-2423 Kgn.-8 Randolph, Barbara		<b>SAN GABRIEL HIGH</b>	<b>2,395</b>
<b>MONTEREY HIGHLANDS</b>	<b>920</b>	801 Ramona St., San Gabriel 91776 (626) 308-2352 Gr. 9-12 Ayala, Alex	
400 Casuda Canyon Dr. Monterey Park 91754 (626) 308-2427 Kgn.-8 Cash, Joseph		<b>COMMUNITY DAY SCHOOL</b>	<b>20</b>
<b>NORTHRUP</b>	<b>945</b>	221 S. Fifth St., Alhambra 91801 (626) 457-6955 Bear, Laurel	
409 S. Atlantic Blvd., Alhambra 91801 (626) 308-2431 Kgn.-8 Jeager, Dr. George		<b>ADULT EDUCATION</b>	
<b>PARK</b>	<b>820</b>	<b>ALHAMBRA COMMUNITY ADULT</b>	
301 N. Marengo Ave., Alhambra 91801 (626) 308-2435 Kgn.-8 Wong, Barbara		101 South Second St., Alhambra 91801 (626) 308-2309 Mitchell, Jennifer Schultz	
<b>RAMONA</b>	<b>1,115</b>	<b>GARFIELD COMMUNITY ADULT</b>	
509 W. Norwood Pl., Alhambra 91803 (626) 308-2439 Kgn.-8 Sanchez, Maria		217 N. Garfield Ave., Alhambra 91801 (626) 308-2247 Huang, Dr. Loretta	
<b>REPETTO</b>	<b>820</b>	<b>KEPPEL, MARK COMMUNITY ADULT</b>	
650 S. Grandridge Ave. Monterey Park 91754 (626) 572-2231 Kgn.-8 Van Orden, Terry		501 E. Hellman Ave., Alhambra 91801 (626) 308-2209 Moore, Joyce	
<b>YNEZ</b>	<b>1,110</b>	<b>SAN GABRIEL COMMUNITY ADULT</b>	
120 S. Ynez Ave., Monterey Park 91754 (626) 572-2236 Kgn.-5 Harrington, Linda Gr. 6-8 Schwartz, Loretta		801 Ramona St., San Gabriel 91776 (626) 308-2319 Escobedo, Ana	
		<b>SOUTHEAST COMMUNITY ADULT</b>	
		7422 E. Garvey Ave., Rosemead 91770 (626) 572-2280 Kao, John	

## ANTELOPE VALLEY COMMUNITY COLLEGE DISTRICT

(661) 722-6300 FAX (661) 943-5573

3041 W. Avenue K, Lancaster 93536-5426. S. on Bellflower Blvd. to Glenn Anderson Fwy. (105), W. to Long Beach Fwy. (710), N. to Santa Ana Fwy. (5), to Golden State Fwy. (5), N. to Antelope Valley Fwy. (14), N. to Ave. K, W. on Ave. K (89 miles), new Thomas Bros Guide 4105-B2. Grades 13-14. Total enrollment 12,062. Internet web site: [www.avc.edu](http://www.avc.edu)

- |  |  |
|--|--|
| • <b>Wilson, Earl J.</b><br><i>President</i>     | ◆ <b>Larios, Dr. Daniel L.</b> (661) 722-6301<br><i>Superintendent/President</i>     |
| <b>Wienke, Betty J.</b><br><i>Vice President</i> | <b>(vacant)</b> (661) 722-6301<br><i>Executive Assistant</i>                         |
| <b>Buffalo, Steve</b><br><i>Clerk</i>            | <b>Fisher, Dr. Jackie</b> (661) 722-6304<br><i>Vice President, Academic Affairs</i>  |
| <b>Adams, Michael R.</b><br><i>Member</i>        | <b>Mourton, Dr. Don L.</b> (661) 722-6303<br><i>Vice President, Student Services</i> |
| <b>Seefus, Jack</b><br><i>Member</i>             | <b>Brundage, Thomas</b> (661) 722-6302<br><i>Vice President, Business Services</i>   |

## ANTELOPE VALLEY UNION HIGH SCHOOL DISTRICT

(661) 948-7655 FAX (661) 942-8744

44811 Sierra Hwy., Lancaster 93534-3226. S. on Bellflower Blvd. to Glenn Anderson Fwy. (105), W. to Long Beach Fwy. (710), N. to Santa Ana Fwy. (5), to Golden State Fwy. (5), to Antelope Valley Fwy. (14), N. to Ave. K, E. on Ave. K to Sierra Hwy., left 1 1/4 mi. to office (89 miles), new Thomas Bros Guide 4015-H5. 6 comprehensive high schools, 1 community school, 1 adult school. Total enrollment 19,453. Internet web site: [www.avdistrict.org](http://www.avdistrict.org)

- |   |  |
|---|--|
| • <b>Andrejck, Wilda N.</b><br><i>President</i> | <b>Robinson, Calvin H. A.</b><br><i>Member</i> |
| <b>Lott, James T.</b><br><i>Vice President</i>  | <b>Winn, Donita J.</b><br><i>Member</i>        |
| <b>Beattie, Albert S., Sr.</b><br><i>Clerk</i>  |  |



◆ **Vierra, David J.**, Ext. 225  
*Superintendent*

**Van De Mark, Betty**, Ext. 225  
*Secretary*

**Azevedo, Tim**, Ext. 216  
*Assistant Superintendent, Personnel Services*

**Foster, Jeffery**, Ext. 218  
*Assistant Superintendent, Administrative Services*

**Porter, Robert**, Ext. 246  
*Director, Teacher Support/Employment Development*

**Custer, Terry**, 575-1052  
*Director of Food Services*

**Maxwell, Jane**, 729-2321  
*Asst. Superintendent, Educational Services/Special Education*

**Medema, Jan**, Ext. 254  
*Director, Personnel*

**Shepard, Cathy**, Ext. 211  
*Director, Fiscal Services*

**Custer, Susan**, Ext. 227  
*Director, Curriculum/Special Programs (Federal/State Projects)*

**Porter, Michael**, Ext. 274  
*Director, Data Services*

**Tamsen, Kent**, Ext. 263  
*Coordinator, Educational Technology*

**Hedgecock, Ed**, Ext. 290  
*Director, Maintenance and Operations*

**Eastman, Candace**, Ext. 236  
*Buyer*

## **HIGH SCHOOLS**

### **Enrollment**

**ANTELOPE VALLEY HIGH** 2,526  
44900 N. Division St., Lancaster 93535  
(661) 948-8552 Gr. 9-12 Bryant, Mark

**HIGHLAND HIGH SCHOOL** 3,016  
39055 25th St. W., Palmdale, CA 93551  
(661) 538-0304 Gr. 9-12 Iaccino, Pat

**LANCASTER HIGH SCHOOL** 2,734  
44701 32nd St. W., Lancaster 93536  
(661) 726-7649 Gr. 9-12 Appleton, William

**LITTLEROCK HIGH SCHOOL** 3,017  
10833 E. Avenue R, Littlerock, CA 93543  
(661) 944-5209 Gr. 9-12 Dutton, Michael

**PALMDALE HIGH SCHOOL** 3,538  
2137 E. Avenue R, Palmdale 93550  
(661) 273-3181 Gr. 9-12 Vierra, Michael

**PHOENIX HIGH SCHOOL** 1,211  
2121 W. Avenue M, Palmdale 93551  
(661) 729-3936 Hutak, John

**QUARTZ HILL HIGH SCHOOL** 2,990  
6040 W. Avenue L, Quartz Hill 93536  
(661) 718-3100 Gr. 9-12 Willibrand, Barbara

**DESERT WINDS HIGH SCHOOL** 1,511  
45030 N. Third St. East, Lancaster 93535  
(661) 948-7555 Gr. 9-12 (Continuation)  
Simonds, Sala

**ANTELOPE VALLEY ADULT SCHOOL** 6,100  
45110 N. Third St. East, Lancaster 93535  
(661) 942-3042 O'Connor, Terry

## ARCADIA UNIFIED SCHOOL DISTRICT

**(626) 821-8300**

**FAX (626) 821-8647 (Supt.)**

**(626) 574-3802 (Bus. Svcs.)**

**(626) 446-3064 (Ed./Pers.)**

234 Campus Dr. Arcadia 91007. S. on Bellflower Blvd. to Glenn Anderson Fwy. (105), E. to San Gabriel River Fwy. (605), N. to Foothill Fwy. (210), W. to Santa Anita Ave., S. on Santa Anita, right on Campus Dr., left into parking lot/office (25.5 miles), new Thomas Bros Guide 567-C6. 6 elementary schools, 3 middle schools, 1 four-year high school, 1 continuation high school. Total enrollment 9,635. Internet web site: [www.ausd.k12.ca.us](http://www.ausd.k12.ca.us)

• **Gibson, Maryann**

*President*

**McClain, John R.**

*Vice President*

**Yuen, Annie L.**

*Clerk*

**Romo, James C.**

*Member*

**Steinmeier, Joann E.**

*Member*

**Han, James**

*Student Representative*

◆ **Hennessy, Dr. Mimi**, Ext. 6640

*Superintendent*

**Potter, Debbi**, Ext. 6728

*Executive Assistant to Superintendent*

**Sund, Dr. Mary Ann**, Ext. 6634

*Deputy Superintendent,  
Educational Services*

**Aragon, Christina**, Ext. 6631

*Assistant Superintendent,  
Business Services*

**Carlile, Diane**, Ext. 6622

*Director, Personnel Services and Special  
Education*

**Lin Stephanie**, Ext. 6603

*Director, Fiscal Services*

**Horton, Jay**, Ext. 6625

*Director, Facilities, Business  
Support Services*

**Leri, Robert**, Ext. 6609

*Director, Information Services*

**Laureano, Cynthia**

*Coordinator, High School Curriculum  
Development, Assessment and Staff  
Development*

**Mutter, Charlene**

*Coordinator, Middle School Curriculum  
Development, Assessment and Staff  
Development*

**Burkhalter, Marsha**

*Coordinator, Elementary School  
Curriculum Development, Assessment  
and Staff Development*

**Daleo, Marilyn**, Ext. 6664

*Public Information Consultant*

### ELEMENTARY SCHOOLS

\*Note: YR is not entire school—school within a school year-round track (pilot program)

	<b>Enrollment</b>
<b>BALDWIN STOCKER</b>	<b>618</b>
422 W. Lemon Ave., Arcadia 91006 (626) 821-8351 Kgn.-5 Pisula, John	
<b>CAMINO GROVE</b>	<b>671</b>
700 Camino Grove Ave., Arcadia 91006 (626) 821-8353 Kgn.-5 Reynolds, Brook	

<b>HIGHLAND OAKS</b>	<b>700</b>
10 Virginia Dr., Arcadia 91006 (626) 821-8354 Kgn.-5 Anderson, Ilene	
<b>HOLLY AVENUE (YR)*</b>	<b>595</b>
360 W. Duarte Rd., Arcadia 91006 (626) 821-8355 Kgn.-5 Robertson, William	
<b>HUGO REID</b>	<b>648</b>
1000 Hugo Reid Dr., Arcadia 91006 (626) 821-8356 Kgn.-5 Simoniello, Michael, Jr.	
<b>LONGLEY WAY</b>	<b>533</b>
2601 Longley Way, Arcadia 91006 (626) 821-8357 Kgn.-5 Garfield, Pamela	

**MIDDLE SCHOOLS**

**DANA, RICHARD HENRY, MIDDLE SCHOOL** 813  
1401 S. First Ave., Arcadia 91006  
(626) 821-8361 Gr. 6-8 Fox, Dr. Joseph A.

**FIRST AVENUE MIDDLE SCHOOL** 808  
301 S. First Ave., Arcadia 91006  
(626) 821-8362 Gr. 6-8 Klatt, Dr. Beverly

**FOOTHILLS MIDDLE SCHOOL** 856  
171 E. Sycamore Ave., Arcadia 91006  
(626) 821-8363 Gr. 6-8 Hartline, Patricia

**HIGH SCHOOLS**

**ARCADIA HIGH** 3,311  
180 Campus Dr., Arcadia 91006  
(626) 821-8370, Gr. 9-12 Plourde, Martin J.

**RANCHO HIGH** 82  
150 S. Third Ave., Arcadia 91007  
(626) 821-8379 Gr. 9-12

## AZUSA UNIFIED SCHOOL DISTRICT

**(626) 967-6211      FAX (626) 858-6123**

546 S. Citrus Ave., Azusa. Mail Address: P.O. Box 500, Azusa 91702. S. on Bellflower Blvd. to Glenn Anderson Fwy. (105), E. to San Gabriel River Fwy. (605), N. to Foothill Fwy. (210), E. to Citrus Ave., S. to office (25.5 miles), new Thomas Bros Guide 569-B6. 12 elementary schools, 3 middle schools, 2 four-year high schools, 1 adult education center, 1 continuation high school, 1 6th grade academy, 1 9th grade academy, and 1 learning center. Total enrollment 12,217. Internet web site: [www.azusausd.k12.ca.us](http://www.azusausd.k12.ca.us) E-mail address: [rodg@azusausd.k12.ca.us](mailto:rodg@azusausd.k12.ca.us)

• **Harrington, Lisa**  
*President*

**Torres, Jose L.**  
*Vice President*

**Ochoa, Ilean M.**  
*Clerk*

**Cruz-Gonzalez, Xilonin**  
*Member*

**Garcia, Rosemary**  
*Member*

◆ **Gaeta, Dr. Rod C.**  
*Superintendent*

**Ramirez, Rachel**  
*Secretary*

**Searcy, Jerry**  
*Director, Human Resources*

**Baker, Dr. Dave**  
*Deputy Superintendent,  
Human Resources*

**Hiatt, Art**  
*Senior Director, Pupil Services*

**Cervantes McGuire, Cynthia**  
*Asst. Superintendent, Student  
Achievement/Educational Services*

**Vincent, Ray**  
*Coordinator, Welfare and Attendance*

**(vacant)**  
*Director, Student Achievement 6-12*

**Lindsay, Sharron**  
*Director, Student Achievement K-5*

**Muchlinski, Michele**  
*Director, Nutrition Services*

**Cooley, Mark**  
*Director, School Effectiveness/  
Bilingual Services*

**Laub, Sandra**  
*Director, School Effectiveness/  
Categorical Programs*

**Frick, Bradley D.**  
*Business Manager/Chief Financial Officer*

**Simon, Ken**  
*Interim Director, Facilities*

**Miller, Kathleen**  
*Director, Communications and  
Community Affairs*

**Hamilton, Marcene**  
*Director, Fiscal Services*

**Landry, April**  
*Purchasing Supervisor*

**Sidney, Thomas**  
*Interim Director, MOT*

**ELEMENTARY SCHOOLS**

	<b>Enrollment</b>
<b>DALTON, HENRY</b>	<b>438</b>
500 E. Tenth St., 91702 (626) 815-5249 Gr. Kgn.-5 James, Corey	
<b>ELLINGTON, ALICE M.</b>	<b>314</b>
5034 N. Clydebank, Covina 91722 (626) 858-6503 Kgn.-5 Rode, Paula	
<b>GLADSTONE STREET</b>	<b>569</b>
1040 E. Gladstone, 91702 (626) 858-6510 Kgn.-5 Bunker, Kyle	
<b>HODGE, VICTOR F.</b>	<b>517</b>
700 W. 11th St., 91702 (626) 815-5259 Kgn.-5 Root, Jennifer	
<b>LEE, CHARLES H.</b>	<b>579</b>
550 N. Cerritos Ave., 91702 (626) 815-5269 Gr. 1-5 Thorndike, Alan	
<b>LONGFELLOW</b>	<b>280</b>
245 W. Tenth St., 91702 (626) 815-5280 Kgn.-1 Kissinger, Lorraine	
<b>MAGNOLIA</b>	<b>461</b>
945 E. Nearfield, 91702 (626) 815-5287 Kgn.-5 Mummert, Susan	
<b>MOUNTAIN VIEW</b>	<b>619</b>
201 N. Vernon Ave., 91702 (626) 815-5295 Kgn.-5 Ruminiski, Rita	
<b>MURRAY, CLIFFORD D.</b>	<b>759</b>
505 E. Renwick Road, 91702 (626) 815-5101 Kgn.-5 Monaghan, Roberta	
<b>PARAMOUNT ELEM.</b>	<b>621</b>
409 W. Paramount Ave., 91702 (626) 815-5107 Kgn.-5 Hunt, Bettina	
<b>POWELL, W.R.</b>	<b>343</b>
1035 E. Mauna Loa Ave., 91702 (626) 815-5115 Kgn.-5 Hamilton, Burke	

**SIXTH GRADE ACADEMY** 120  
945 E. Nearfield, 91702  
(626) 815-5287 Gr. 6 Mummert, Susan

**VALLEYDALE** 560  
700 S. Lark Ellen, 91702  
(626) 815-5125 Kgn.-5 Kissinger, Lorraine

**INTERMEDIATE / MIDDLE SCHOOLS**

**CENTER MIDDLE** 919  
5500 N. Cerritos Ave., 91702  
(626) 815-5189 Gr. 6-8 Ware, Bob

**FOOTHILL MIDDLE** 909  
151 N. Fenimore Ave., 91702  
(626) 815-5132 Gr. 6-8 Estep, Lydia

**SLAUSON MIDDLE SCHOOL** 952  
340 W. Fifth St., 91702  
(626) 815-5144 Gr. 6-8 Thurman, Brian

**HIGH SCHOOLS**

**AZUSA HIGH** 1,442  
240 N. Cerritos Ave., 91702  
(626) 815-5212 Gr. 9-12 Stoecklein, Richard

**GLADSTONE HIGH** 1,484  
1340 N. Enid, Covina 91722  
(626) 815-5157 Gr. 9-12 Magnusson, Scott

**NINTH GRADE ACADEMY** 120  
1134 S. Barranca, Glendora 91740  
(626) 852-8418 Gr. 9 Searcy, Jerry

**SIERRA HIGH** 195  
1134 S. Barranca, Glendora 91740  
(626) 852-8418 (Continuation)  
Dimke, Chuck

**AZUSA ADULT EDUCATION CENTER** 2,500  
1134 S. Barranca, Glendora 91740  
(626) 852-8415 Hirsch, Jerry

**ALTERNATIVE LEARNING CENTER**  
1134 S. Barranca, Glendora 91740  
(626) 852-8415 (Continuation) Hirsch, Jerry  
Director, Adult/Alternative Programs,  
Independent Study Program, Opportunity

## BALDWIN PARK UNIFIED SCHOOL DISTRICT

**(626) 962-3311      FAX (626) 856-4900**

3699 N. Holly Ave., Baldwin Park 91706. S. on Bellflower Blvd. to Glenn Anderson Fwy. (105), E. to San Gabriel River Fwy. (605), N. to San Bernardino Fwy. (10), E. to Puente Ave., N. on Puente to Pacific, N.W. (left) on Pacific to Holly Ave., S. to office (18.5 miles), new Thomas Bros Guide 598-C6. 13 elementary schools, 2 junior high schools, 2 middle schools, 2 four-year high schools, 1 continuation school, 1 adult school and 1 community day school. Total enrollment 32,503 (K-12 = 17,503). Internet web site: [www.bpusd.k12.ca.us](http://www.bpusd.k12.ca.us) E-mail address: [spark@bpusd.k12.ca.us](mailto:spark@bpusd.k12.ca.us)

**Bejarano, Anthony**

*Member*

**Dominguez, Marco A., Ph.D.**

*Member*

**Corona, Sergio**

*Member*

**Rivas, Frank**

*Member*

**White, Jack**

*Member*

◆ **Skvarna, Mark**, Ext. 4201

*Interim Superintendent*

**Kidwell, Donna**, Ext. 4201

*Senior Executive Assistant*

**(vacant)**, Ext. 4212

*Deputy Superintendent*

**Wertz, Carolyn**, Ext. 4214

*Assistant Superintendent,  
Human Resources*

**Ogden, Mary Kay**, Ext. 4204

*Assistant Superintendent,  
Student Achievement*

**Reese, Janet**, Ext. 4104

*Assistant Superintendent, Adult and  
Continuing Education*

**Voors, Robert**, Ext. 4217

*Sr. Director, Human Resources*

**Dennis Christine**, Ext. 4441

*Director, Student Achievement*

**Kennedy, Lynne**, Ext. 4207

*Director, Student Achievement*

**Orozco, Gloria**, Ext. 4208

*Director, Student Support Services*

**Alvarez, Sally**, Ext. 4221

*Director, Transportation*

**Wickham, James**, Ext. 4508

*Director, Technology/Educational  
Information Services*

**Monsour, Geoffrey**, Ext. 4224

*Director, Information Services*

**Jagers, Marianne**, Ext. 4232

*Director, Fiscal Services*

**Westerman, Ken**, Ext. 4237

*Director, Maintenance*

**Charboneau, Norma**, Ext. 4229

*Director, Purchasing and Warehouse*

**Ayala, Amelia**, Ext. 4451

*Director, Business, Risk Management  
and Benefits*

**Wagner, Danny**, Ext. 4321

*Director, Arts and Media*

**Miller, Becky**

*Coordinator, Expanded Programs*

**Myers, Cherry**, Ext. 4370

*Coordinator, Special Education*

**Anderson, Brenda**, Ext. 4222

*Specialist, Child Welfare and  
Attendance*

**(vacant)**, Ext. 4316

*Coordinator, Bilingual Programs and  
Cultural Diversity*

**Mendoza, Froilan**, Ext. 4344

*Coordinator, Early Childhood Development*

**Riddle, Janice**, Ext. 4445

*Coordinator, Integrated Language Arts*

**Cox, Irene**, Ext. 4285

*Coordinator, Tech./Career Prep.*

**ELEMENTARY SCHOOLS**

	<b>Enrollment</b>
<b>BURSCHE, CHARLES</b>	<b>823</b>
4245 N. Merced Ave., 91706 (626) 338-4319 Kgn.-6 Gilmore, Nancy	
<b>CENTRAL</b>	<b>943</b>
14741 Central Ave., 91706 (626) 962-7915 Kgn.-6 Tarango, Maria	
<b>DeANZA</b>	<b>965</b>
12820 E. Bess Ave., 91706 (626) 338-4019 Kgn.-6 Weber, Barbara	
<b>ELWIN</b>	<b>698</b>
13010 E. Waco St., 91706 (626) 962-8015 Kgn.-6 Iwai-Ito, Noreen	
<b>FOSTER</b>	<b>857</b>
13900 Foster Ave., 91706 (626) 962-8111 Kgn.-6 Lewis, Irene	
<b>GEDDES, ERNEST R.</b>	<b>1,059</b>
14600 Cavette Pl., 91706 (626) 962-8114 Kgn.-5 Slater, Terry	
<b>HEATH, MARGARET</b>	<b>576</b>
14321 E. School St., 91706 (626) 338-4013 Kgn.-6 Gonzales, Judy	
<b>KENMORE</b>	<b>763</b>
3823 Kenmore Ave., 91706 (626) 962-8316 Kgn.-6 Garcia, Michael	
<b>PLEASANT VIEW</b>	<b>691</b>
14900 Nubia St., 91706 (626) 962-8512 Kgn.-6 Ortega, Arturo	
<b>SANTA FE</b>	<b>380</b>
4650 Baldwin Park Blvd., 91706 (626) 856-1525 Gr. 4-8 (vacant)	
<b>TRACY ELEMENTARY</b>	<b>870</b>
13350 Tracy Ave., 91706 (626) 962-9718 Kgn.-6 Lopez-Tyus, Maribel	

**VINELAND** **905**  
3609 N. Vineland Ave., 91706  
(626) 962-9719 Kgn.-6 Biggle, Carolyn

**WALNUT ELEMENTARY** **897**  
4701 N. Walnut St., 91706  
(626) 939-4368 Kgn.-5 Zavala, Ramon

**JUNIOR HIGH SCHOOLS**

**JONES, CHARLES D.** **986**  
14250 E. Merced Ave., 91706  
(626) 962-8312 Gr. 7-8 Cuevas, Cindy

**SIERRA VISTA** **591**  
13400 Foster Ave., 91706  
(626) 962-1300 Gr. 7-8 Moyer, Vernon

**MIDDLE SCHOOL**

**HOLLAND, JERRY D.**  
**MIDDLE SCHOOL** **752**  
4733 Landis Ave., 91706  
(626) 962-8412 Gr. 6-8 Garcia, Sergio

**OLIVE MIDDLE SCHOOL** **615**  
13701 E. Olive, 91706  
(626) 962-8416 Gr. 6-8 Jorgenson, Gordon

**HIGH SCHOOLS**

**BALDWIN PARK HIGH** **2,241**  
3900 N. Puente Ave., 91706  
(626) 960-5431 Gr. 9-12 Infante, Julie

**SIERRA VISTA HIGH** **2,064**  
3600 Frazier Ave., 91706  
(626) 960-7741 Gr. 9-12 Greer, Wendell

**BALDWIN PARK ADULT SCHOOL** **15,000**  
13307 Francisquito Ave., 91706  
(626) 939-4456 Reece, Janet

**NORTH PARK CONTINUATION HIGH  
AND ALTERNATIVE EDUCATION** **326**  
4600 Bogart Ave., 91706  
(626) 337-4407 White, Jackie

## BASSETT UNIFIED SCHOOL DISTRICT

**(626) 931-3000      FAX (626) 918-9579**

904 N. Willow Ave., La Puente 91746-1696. S. on Bellflower Blvd. to Glenn Anderson Fwy. (105), E. to San Gabriel River Fwy. (605), N. to San Bernardino Fwy. (10), E. Francisquito Ave., S.E. to Willow Ave., S.W. to office (18.5 miles), new Thomas Bros Guide 638-B3. 5 elementary schools, 1 middle school, 1 four-year senior high school, 1 alternative school program, and 1 adult school. Total 17,900 (K-12 = 5,900). Internet web site: [www.bassett.k12.ca.us](http://www.bassett.k12.ca.us)

• **Aguilar, Anna**  
*President*

**Johnson, Brenda**  
*Vice President*

**Elias, Andrea**  
*Clerk*

**Fuentes, Robert**  
*Member*

**Solano, Paul**  
*Member*

◆ **Nero, Robert F.**, Ext. 3084  
*Superintendent*

**(vacant)**, Ext. 3085  
*Senior Administrative Assistant*

**Lin, T. R.**, Ext. 3007  
*Director, Human Resources Development*

**Speed, Richard**, Ext. 3023  
*Interim Director, Instructional Services*

**Wells, Carolyn**, Ext. 3033  
*Director, Food Services*

**Sanchez, Joey**, Ext. 3149  
*Director, Child Development/  
Head Start/State Preschool*

**Alvarado, Elias**, Ext. 3045  
*Director, Student Services*

**Adamo, Dominic**, Ext. 3010  
*Director, Accounting*

**Rivas, Jose**, Ext. 3035  
*Supervisor, Maintenance, Operations  
and Transportation*

### **ELEMENTARY SCHOOLS**

	Enrollment
<b>DON JULIAN</b>	<b>855</b>
13855 Don Julian Rd., La Puente 91746 (626) 931-2900 Kgn.-7 Boyd, Barbara	
<b>EDGEWOOD ACADEMY</b>	<b>683</b>
14135 Fairgrove Ave., La Puente 91746 (626) 931-7800 Kgn.-8 Ferrell, Lonni	
<b>ERWIN, THOMAS M.</b>	<b>740</b>
943 N. Sunkist Ave., La Puente 91746 (626) 931-3100 Kgn.-8 Bean, Cheryl	
<b>SUNKIST</b>	<b>786</b>
935 Mayland Ave., La Puente 91746 (626) 931-7700 Kgn.-8 Janger, Josephine	
<b>VAN WIG, J.E.</b>	<b>690</b>
1151 N. Van Wig Ave., La Puente 91746 (626) 931-8000 Kgn.-7 Ventura, Olivia	

### **MIDDLE SCHOOLS**

<b>TORCH MAGNET</b>	<b>832</b>
751 N. Vineland Ave., City of Industry 91746 (626) 931-2700 Gr. 6-8 Medina, Joe	

### **SENIOR HIGH SCHOOLS**

<b>BASSETT HIGH</b>	<b>1,391</b>
755 Ardilla Ave., La Puente 91746 (626) 931-2800 Gr. 9-12 Jackson, Marc	
<b>BASSETT ADULT SCHOOL</b>	<b>7,000</b>
1314 N. LeBorgne, La Puente 91746 (626) 931-7955 Watanabe, Robert	
<b>NUEVA VISTA HIGH</b>	<b>109</b>
755 Ardilla Ave., La Puente 91746 (626) 931-2827 Gr. 9-12 Pruitt, Carolyn	

## BELLFLOWER UNIFIED SCHOOL DISTRICT

**(562) 866-9011      FAX (562) 866-7713**

16703 South Clark Avenue, Bellflower 90706. W. to Clark Ave., S. to office (5 miles), new Thomas Bros Guide 736-B6. 11 elementary schools, 2 secondary schools, 1 adult school, 1 continuation high school, and child development programs. Total K-12 enrollment: 14,714; Adult: 8,770; Child Development Programs: 2,098 Internet web site: www.busd.k12.ca.us

• **Hersek, Theresa M.**  
*President*

**Ste. Marie, Bill**  
*Vice President*

**Helzer, Dr. Paul**  
*Clerk*

**Buonocore, Rich**  
*Member*

**Cleveland, Jerry**  
*Member*

◆ **Turrentine, Dr. Rebecca J.**, Ext. 3414  
*Superintendent*

**Caldarella, Debby**, Ext. 3414  
*Secretary to Superintendent*

**Kemppainen, Rick**, Ext. 3308  
*Assistant Superintendent,  
Educational Services*

**Shaw, Dr. Ed**, Ext. 3276  
*Assistant Superintendent, Instructional  
Personnel and Programs*

**Delgado, Marcy**, Ext. 3329  
*Associate Superintendent,  
Business and Personnel Services*

**Jacobs, Brian**, Ext. 3234  
*Director, Curriculum and Instruction*

**Whitney, LeAnne**, Ext. 3135  
*Director, Food Services*

**Dixon, Bob**  
*Director, Maintenance/Operations*

**Smedley, Dr. Linda**, Ext. 3232  
*Director, Student Services*

**Ross, Brenda**  
*Director, Child Development Programs*

**Binh, Thuy**, Ext. 3119  
*Chief Business Officer*

**Johnson, Jeanette**, Ext. 3242  
*Director, State and Federal Projects*

**Schalles, Tim**, Ext. 3239  
*Director, Educational Technology*

### **ELEMENTARY SCHOOLS**

	Enrollment
<b>BAXTER, ALBERT</b> 14929 Cerritos Ave. (562) 531-1602 Kgn.-6 Barth, Julie	<b>514</b>
<b>FOSTER, STEPHEN</b> 5223 E. Bigelow St., Lakewood 90712 (562) 804-6518 Kgn.-6 Gaines, Nancy	<b>689</b>
<b>INTENSIVE LEARNING CENTER</b> 4718 E. Michelson St., Lakewood 90712 (562) 633-2096 Kgn.-6 Gresik, Dr. Linda	<b>852</b>
<b>JEFFERSON, THOMAS</b> 10027 E. Rose St., 90706 (562) 804-6521 Kgn.-6 Rafferty, Judy	<b>804</b>
<b>LAS FLORES ELEMENTARY</b> 10039 Palm Street, 90706 (562) 804-6565 Kgn.-6 Taylor, Isel	<b>310</b>

<b>LINDSTROM, ESTHER</b> 5900 N. Canehill Ave., Lakewood 90713 (562) 804-6525 Kgn.-6 Curtiss, Dr. Paula	<b>955</b>
<b>PYLE, ERNIE</b> 14500 S. Woodruff Ave., 90706 (562) 804-6528 Kgn.-6 Swanson, Beverly	<b>757</b>
<b>RAMONA</b> 9351 E. Laurel St., 90706 (562) 804-6532 Kgn.-6 Saito, Steve	<b>886</b>
<b>WASHINGTON</b> 9725 E. Jefferson St., 90706 (562) 804-6535 Kgn.-6 Hoyt, Sherry	<b>974</b>
<b>WILLIAMS, CRAIG</b> 6144 N. Clark Ave., Lakewood 90712 (562) 804-6540 Kgn.-6 Bachmann, Mary Lynn	<b>849</b>
<b>WOODRUFF, FRANK E.</b> 15332 S. Eucalyptus 90706 (562) 804-6545 Kgn.-6 Alarcon, Jose	<b>851</b>



**SECONDARY SCHOOLS**

**BELLFLOWER HIGH** 2,891  
15301 S. McNab Ave., 90706  
(562) 920-1801 Gr. 7-12 Rayes, Judy C.

**MAYFAIR HIGH** 2,963  
6000 N. Woodruff Ave., Lakewood 90713  
(562) 925-9981 Gr. 7-12 Perry, Joseph

**SOMERSET CONTINUATION HIGH** 337  
9242 E. Laurel St., 90706  
(562) 804-6548 Dixon, Pat

**BELLFLOWER ADULT SCHOOL** 8,770  
9242 E. Laurel St., 90706  
(562) 461-2218 Dixon, Pat

**OTHERS**

**BELLFLOWER USD CHILD DEVELOPMENT PROGRAMS** 2,098  
9301 Flower Street, 90706  
(562) 461-2227 Ross, Brenda, Director

**BEVERLY HILLS UNIFIED SCHOOL DISTRICT**

**(310) 551-5100 FAX (310) 286-2138**

255 S. Lasky Dr., Beverly Hills 90212. S. on Bellflower Blvd. to Glenn Anderson Fwy. (105), W. to Long Beach Fwy. (710), N. to Santa Ana Fwy. (5), to Santa Monica Fwy. (10), W. to Robertson Blvd., N. to Olympic Blvd., W. to Spalding Dr., N. to Moreno Dr., right to Lasky Dr. (31 miles), new Thomas Bros Guide 632-E3. 4 elementary schools, 1 four-year high school, 1 continuation school, 1 evening adult school. Total K-12 enrollment 5,442. E-mail address: bevhills@bhusd.k12.ca.us

• **Maas, Virginia**, Ext. 2210  
*President*

**Brucker, Barry**, Ext. 2210  
*Vice President*

**Brien, William W., M.D.**, Ext. 2210  
*Member*

**Lunn, Gerald**, Ext. 2210  
*Member*

**Roston, Alissa**, Ext. 2210  
*Member*

◆ **Gross, Gwen, Ph.D.**, Ext. 2210  
*Superintendent*

**Straky, Linda**, Ext. 2210  
*Administrative Assistant*

**Clear, Michael**, Ext. 2200  
*Superintendent, Financial-Business Services*

**Comer, W. Rex**, Ext. 2240  
*Assistant Superintendent, Educational Services*

**Franke Sandy**, Ext. 2249  
*Purchasing Agent*

**Wolf, Dr. Nancy E.**, Ext. 2226  
*Director, Special Pupil Services*

**Martin, Glinda**, Ext. 2218  
*Director, Business Operations*

**Hubbard, Jeffrey**, Ext. 2235  
*Assistant Superintendent, Human Resources*

**Patrick, Larry**, Ext. 2375  
*Director, Maintenance and Operations*

**ELEMENTARY SCHOOLS****Enrollment**

**BEVERLY VISTA** 743  
200 S. Elm Dr., 90212  
(310) 229-3665 Kgn.-8 Stern, Irene

**EL RODEO** 848  
605 Whittier Dr., 90210  
(310) 229-3670 Kgn.-8 Fisher, Stephen

**HAWTHORNE ELEMENTARY** 850  
624 N. Rexford Dr., 90210  
(310) 229-3675 Kgn.-8 Noblett, Jennifer

**MANN, HORACE** 773  
8701 Charleville Blvd., 90211  
(310) 229-3680 Kgn.-8 Jones, Dr. Mark

**HIGH SCHOOLS**

**BEVERLY HILLS HIGH** 2,196  
241 Moreno Dr., 90212  
(310) 229-3685 Gr. 9-12 Bushman, Ben

**MORENO HIGH** 32  
241 Moreno Dr., 90212  
(310) 229-3685 (Cont.) Wianecki, Joseph

**ADULT SCHOOL**

**BEVERLY HILLS ADULT SCHOOL** 6,280  
255 S. Lasky Drive, 90212  
(310) 551-5150 Arterburn, Dr. Dan

**BONITA UNIFIED SCHOOL DISTRICT**  
**(909) 971-8200 FAX (909) 592-8703**

115 W. Allen Ave., San Dimas 91773. S. on Bellflower Blvd. to Glenn Anderson Fwy. (105), E. to San Gabriel River Fwy. (605), N. to Foothill Fwy. (210), E. to San Dimas Ave., S. one block to office (32.5 miles), new Thomas Bros Guide 600-B1. 8 elementary schools, 2 middle schools, 2 four-year high schools, 1 alternative school, and 1 continuation high school. Total enrollment 10,238. (Mail for schools—use district address.) Internet web site: [www.bonita.k12.ca.us](http://www.bonita.k12.ca.us)

• **Jones, Ed**  
*President*

**Carder, Robin**  
*Vice President*

**Latourelle, Patti**  
*Member*

**McClowry, Michele**  
*Member*

**White, Ron**  
*Member*

◆ **Otto, Dr. Robert**, Ext. 5100  
*Superintendent*

**Litwin, Barbara**, Ext. 5101  
*Administrative Assistant*

**Brinegar, Dr. William**, Ext. 5400  
*Assistant Superintendent,  
Human Resource Development*

**Reynolds, Nick**, Ext. 5320  
*Senior Director, Student Support/  
Adult Education*

**Phillips, Mike**, Ext. 5230  
*Director, Facilities*

**Saunders, Alicia**, Ext. 5280  
*Director, Food Services*

**Sparks, Ann**, Ext. 5200  
*Assistant Superintendent,  
Business Services*

**Long, Adrienne**, Ext. 5220  
*Senior Director, Fiscal Services*

**Hovey, Dr. Mitch**, Ext. 5300  
*Assistant Superintendent,  
Educational Services*

**Nigro, Mike**, Ext. 5260  
*Director, Transportation Services*

**Hipp, Jack**, Ext. 5270  
*Director, Computer Info. Services*

**Mullen, Eileen**, Ext. 5250  
*Director, Purchasing*

**ELEMENTARY SCHOOLS****Enrollment**

**ALLEN AVENUE** 505  
740 Allen Ave., San Dimas 91773  
(909) 971-8202 Kgn.-5 Harris, Lynne

**EKSTRAND, FRED** 544  
400 N. Walnut Ave., San Dimas 91773  
(909) 971-8203 Kgn.-5 Cahueque, Albert

**GLADSTONE** 559  
1314 W. Gladstone, San Dimas 91773  
(909) 971-8204 Kgn.-5 Neal, Melissa

**LA VERNE HEIGHTS** 391  
1550 Baseline Rd., La Verne 91750  
(909) 971-8205 Kgn.-5 Temkin, Gary

<b>MILLER, GRACE</b>	<b>485</b>
1629 Holly Oak St., La Verne 91750 (909) 971-8206 Kgn.-5 Spencer, Deanne	
<b>OAK MESA</b>	<b>562</b>
5200 Wheeler Ave., La Verne 91750 (909) 971-8209 Kgn.-5 Eberhart, Karen	
<b>ROYNON, J. MARION</b>	<b>759</b>
2715 E St., La Verne 91750 (909) 971-8207 Kgn.-5 Symonds, Jim	
<b>SHULL, ARMA J.</b>	<b>520</b>
825 N. Amelia, San Dimas 91773 (909) 971-8208 Kgn.-5 Parsons, Chris Ann	

**MIDDLE SCHOOLS**

<b>LONE HILL MIDDLE</b>	<b>1,186</b>
700 S. Lone Hill, San Dimas 91773 (909) 971-8270 Gr. 6-8 Lawson, Dr. Betty Ann	
<b>RAMONA MIDDLE</b>	<b>1,437</b>
3490 Ramona Ave., La Verne 91750 (909) 971-8260 Gr. 6-8 Klein, Lois	

**HIGH SCHOOLS**

<b>BONITA HIGH</b>	<b>1,705</b>
3102 D St., La Verne 91750 (909) 392-6500 Gr. 9-12 Ketterling, Robert	
<b>SAN DIMAS HIGH</b>	<b>1,353</b>
800 W. Covina Blvd., San Dimas 91773 (909) 971-8230 Gr. 9-12 Kulow, Kris	
<b>CHAPARRAL HIGH</b>	<b>112</b>
121 W. Allen Ave., San Dimas 91773 (909) 971-8240 Gr. 9-12 King, Dennis	

**ALTERNATIVE SCHOOL**

<b>VISTA ALTERNATIVE SCHOOL</b>	<b>120</b>
127 W. Allen, San Dimas 91773 (909) 971-8242 Kgn.-12 King, Dennis	

**BURBANK UNIFIED SCHOOL DISTRICT****(818) 729-4400****FAX (818) 729-4483****(818) 729-4544 (Spec. Ed.)****(818) 729-4550 (Supt.)**

1900 W. Olive Ave., Burbank 91506. S. on Bellflower Blvd. to Glenn Anderson Fwy. (105), W. to Long Beach Fwy. (710), N. to Santa Ana Fwy. (5), to Golden State Fwy., N. to Ventura Fwy. (134), W. to Buena Vista St., proceed through intersection to Olive Ave., turn right to office (27 miles), new Thomas Bros Guide 563-E2. 11 elementary schools, 3 middle schools, 3 high schools, 1 adult school, 1 special school. K-12 enrollment: 14,966; Adult: 2,600. Internet web site: [www.burbank.k12.ca.us](http://www.burbank.k12.ca.us) E-mail address: [supt@mailto.burbank.k12.ca.us](mailto:supt@mailto.burbank.k12.ca.us)

• **Raad, Richard**  
*President*

**Burnett, Trish**  
*Vice President*

**Lackey, Connie**  
*Clerk*

**Hubbell, Elena**  
*Member*

**McDonald, Mike**  
*Member*

◆ **Bowman, Dr. Gregory**, Ext. 422  
*Superintendent*

**O'Toole, LeeAnn**, Ext. 422  
*Administrative Asst. to the Superintendent*

**Kiafar, Dr. Ali A.**, Ext. 545  
*Chief Facilities and Development  
Superintendent*

**Gascich, Nancy**, Ext. 417  
*Director, Personnel Services*

**Gaynon, Sandra**, Ext. 449  
*Director, Special Education  
and Psychological Services*

**Sheehy, Alexis**, Ext. 455  
*Director, Secondary Education*

**Belmel, Goldie H.**, Ext. 426  
*Director, Child Development Programs*

**Lopez, Tom**, Ext. 342  
*Director, Maintenance and Operations*

**(vacant)**, Ext. 238  
*Director, Food Services*

**Lilly, Frederick**, Ext. 510  
*Coordinator, Categorical Programs*

**Brumm, Caroline**, Ext. 493  
*Coordinator, Student and Program Evaluation*

**Bradley, Steve**, Ext. 471  
*Assistant Superintendent, Business Services*

**Boegh, Sue**, Ext. 401  
*Director, Career Education, and Public Information*

**Canady, Andrea J.**, Ext. 445  
*Director, Elementary Education*

**Jannace, Henry**, Ext. 502  
*Director, Pupil Services*

**Rosoff, Marissa Gehley**, Ext. 544  
*Coordinator of School Safety/Outreach*

### **ELEMENTARY SCHOOLS**

	Enrollment
<b>DISNEY, WALT</b>	<b>474</b>
1220 W. Orange Grove Ave., 91506 (818) 558-5385 Kgn.-5 Reksten, Dr. Linda	
<b>EDISON, THOMAS A.</b>	<b>553</b>
2110 W. Chestnut St., 91506 (818) 558-4644 Kgn.-5 Coffey, Donna	
<b>EMERSON, RALPH WALDO</b>	<b>578</b>
720 E. Cypress Ave., 91501 (818) 558-5419 Kgn.-5 Acuff, Linda	
<b>HARTE, BRET</b>	<b>688</b>
3200 W. Jeffries Ave. 91505 (818) 558-5533 Kgn.-5 Berger, Diane	
<b>JEFFERSON, THOMAS</b>	<b>757</b>
1900 N. 6th St., 91504 (818) 558-4635 Kgn.-5 Perske, Lynn	
<b>MCKINLEY, WILLIAM</b>	<b>585</b>
349 W. Valencia Ave., 91506 (818) 558-5477 Kgn.-5 Holliday, Sue	
<b>MILLER, JOAQUIN</b>	<b>961</b>
720 E. Providencia Ave., 91501 (818) 558-5460 Kgn.-5 Copeland, Gail	
<b>PROVIDENCIA</b>	<b>483</b>
1919 N. Ontario St., 91505 (818) 558-5470 Kgn.-5 Oria, Amin	
<b>ROOSEVELT, THEODORE</b>	<b>479</b>
850 N. Cordova St., 91505 (818) 558-4668 Kgn.-5 Stambolos, Irene	
<b>STEVENSON, ROBERT LOUIS</b>	<b>449</b>
3333 Oak St., 91505 (818) 558-5522 Kgn.-5 Willebrands, Paula	
<b>WASHINGTON, GEORGE</b>	<b>686</b>
2322 N. Lincoln St., 91504 (818) 558-5550 Kgn.-5 Clausen, Jane	

### **MIDDLE SCHOOLS**

<b>BURBANK, LUTHER MIDDLE</b>	<b>1,074</b>
3700 W. Jeffries Ave., 91505 (818) 558-4646 Gr. 6-8 Armstrong, Wanda	
<b>JORDAN, DAVID STARR MIDDLE</b>	<b>1,090</b>
420 S. Mariposa St., 91506 (818) 558-4622 Gr. 6-8 Kljunak, Mary Margaret	
<b>MUIR, JOHN MIDDLE</b>	<b>1,426</b>
1111 N. Kenneth Rd., 91504 (818) 558-5320 Gr. 6-8 Osgood, Bruce	

### **SENIOR HIGH SCHOOLS**

<b>BURBANK HIGH</b>	<b>2,340</b>
902 N. Third St., 91502 (818) 558-4700 Gr. 9-12 DeRoos, Leslee	
<b>BURROUGHS, JOHN HIGH</b>	<b>2,154</b>
1920 Clark Ave., 91506 (818) 558-4777 Gr. 9-12 Urioste, Emilio	
<b>MONTEREY HIGH</b>	<b>164</b>
1915 Monterey Ave., 91506 (818) 558-5455 Gr. 10-12 Brooks, Ann	

### **ADULT SCHOOL**

<b>BURBANK ADULT SCHOOL</b>	<b>2,600</b>
3811 Allan Ave., 91505 (818) 558-4611 Buchanan, Timothy	

### **SPECIAL EDUCATION**

<b>MAGNOLIA PARK</b>	<b>25</b>
827 N. Avon St., 91505 (818) 558-4677 Gr. 7-12 Gaynon, Sandra	

## CASTAIC UNION SCHOOL DISTRICT

**(661) 257-4500      FAX (661) 257-3596**

28131 Livingston Ave., Valencia 91355. S. on Bellflower Blvd. to Glenn Anderson Fwy. (105), W. to Long Beach Fwy. (710), N. to Santa Ana Fwy.(5), to Golden State Fwy. (5), N. to Hwy. 126 turnoff, left to Commerce Ctr. Dr., right on Commerce Ctr. Dr., left on Harrison Pkwy., right on Livingston, 1 mile to office (59 miles), new Thomas Bros Guide 4459-G7. 2 elementary schools (K-3), 1 middle school (4-8). Total enrollment 3,350. Internet web site: [www.castaic.k12.ca.us](http://www.castaic.k12.ca.us)

• **Gingrich, Wendy**  
*President*

**Sansone, Steven**  
*Clerk*

**Caesar, Tom**  
*Member*

**Emmons, Nora**  
*Member*

**Kunak, John**  
*Member*

◆ **Silsbee, Beverly**, Ext. 501  
*Superintendent*

**Belendez, Kitty**, Ext. 500  
*Administrative Asst. to the Superintendent*

**McDermott, Dr. William**, Ext. 505  
*Assistant Superintendent of Human Resources and Administrative Services*

**Schroepfel, Phyllis**, Ext. 502  
*Director of Fiscal Services*

**Sumber, Sandra**, Ext. 535  
*Director of Student Support Services, Head Start/Preschool*

**Adorni, Bob**  
*Director of Maintenance, Operations and Transportation*

**DePasquale, Dr. Diann**, Ext. 508  
*Assistant Supt. of Educational Services*

**Shiner, Terri**, Ext. 503  
*Payroll, Purchasing, Personnel*

### ELEMENTARY SCHOOLS

Enrollment

**CASTAIC ELEMENTARY SCHOOL      850**  
30455 Park Vista Dr., 91384  
(661) 257-4530 Kgn.-3 Steinberg, Rhonda

**LIVE OAK ELEMENTARY                      750**  
27715 Saddleridge, 91384  
(661) 257-4540 Kgn.-4 Maxon, Janene

### INTERMEDIATE SCHOOLS

**CASTAIC MIDDLE SCHOOL                      1,750**  
28900 Hillcrest Parkway, 91384  
(661) 257-4550 Gr. 4-8 Dains, Marcia

## CENTINELA VALLEY UNION HIGH SCHOOL DISTRICT

**(310) 263-3200      FAX (310) 675-6571**

14901 S. Inglewood Ave., Lawndale 90260. S. on Bellflower Blvd. to Glenn Anderson Fwy. (105), W. to Hawthorne Blvd., S. to Imperial Hwy., W. to Inglewood Ave., S. to office (16.5 miles), new Thomas Bros Guide 733-B4. 3 four-year high schools, 1 continuation high school, and 1 adult school. Total enrollment 21,960. E-mail address: [lopezj@centinela.k12.ca.us](mailto:lopezj@centinela.k12.ca.us)

• **Calix, Maria**  
*President*

**Moller, Angelina**  
*Vice President*

**DeSimone, Jean**  
*Clerk*

**Chacon, Ernest**  
*Member*

**Mansfield, Dr. Patricia**  
*Member*

◆ **Lopez, Dr. Julian T.**, Ext. 3201  
*Superintendent*

**(vacant)**, Ext. 3202  
*Administrative Secretary  
Superintendent's Office*

**Pitchford, Marlene M.**, Ext. 3203  
*Administrative Asst. to the Superintendent*

**Goad, Jack N.**, Ext. 3220  
*Assistant Superintendent,  
Business Services*

**(vacant)**, Ext. 3210  
*Assistant Superintendent  
Human Resources*

**White, Dr. Cheryl M.**, Ext. 3170  
*Assistant Superintendent,  
Educational Services*

**Javitz, Mark**, Ext. 3250  
*Director, Administrative Services*

**Romero, Margaret**, Ext. 3226  
*Director, Fiscal Services*

## HIGH SCHOOLS

	Enrollment
<b>HAWTHORNE HIGH</b>	<b>3,200</b>

4859 El Segundo Blvd.  
Hawthorne 90250  
(310) 263-4402 Gr. 9-12 Dolce, Frank

<b>LAWDALE HIGH</b>	<b>1,300</b>
---------------------	--------------

14901 Inglewood Avenue, Lawndale 90260  
(310) 263-3102 Gr. 9-12 Davis, Sonja

<b>LEUZINGER HIGH</b>	<b>2,500</b>
-----------------------	--------------

4118 Rosecrans Ave., Lawndale 90260  
(310) 263-2202 Gr. 9-12 Thompson, Dr. Russ

## R.K. LLOYDE

<b>CONTINUATION HIGH</b>	<b>360</b>
--------------------------	------------

4951 Marine Avenue, Lawndale 90260  
(310) 263-3264 Gr. 9-12 Villa, Leticia  
Coordinator, Continuation Education

## ADULT SCHOOLS

<b>CENTINELA VALLEY ADULT SCHOOL</b>	<b>15,000</b>
--	---------------

4953 Marine Avenue, Lawndale 90260  
(310) 263-3150 Fernandez, Jose

## CERRITOS COMMUNITY COLLEGE DISTRICT

**(562) 860-2451      FAX (562) 467-5005**

11110 Alondra Blvd., Norwalk 90650-6298. S. on Bellflower Blvd. to Glenn Anderson (105), E. to San Gabriel River Fwy. (605), S. to Alondra Blvd., E. to college (5 miles), new Thomas Bros Guide 736-F5. Grades 13-14. Total enrollment 21,000. Internet web site: [www.cerritos.edu](http://www.cerritos.edu)  
E-mail address: [info@cerritos.edu](mailto:info@cerritos.edu)

• **Verderber, Bob**  
*President*

**Moore, John**  
*Vice President*

**Arthur, Bob**  
*Secretary*

**Edmiston, Dr. Ted**  
*Member*

**Epple, Cheryl**  
*Member*

**Gutiérrez, Eric**  
*Member*

**Loya, Mary**  
*Member*

**Mayorga, Sara**, Ext. 2477  
*Student Member*

◆ **(vacant)**, Ext. 2204  
*President/Superintendent*

**Chuning, Dennis**, Ext. 2242  
*Vice President of Business Services/  
Asst. Superintendent*

**Compton, Kathleen**, Ext. 2202  
*Secretary to President*

**Grindel, John**, Ext. 2226  
*Vice President, Academic Affairs/Provost*

**Rizkallah, Lola**, Ext. 2266  
*Director of Fiscal Services*

**Johnson, Dr. Adolph**, Ext. 2228  
*Dean, Academic Affairs*

**Martinez, Dr. Erlinda**, Ext. 2237  
*Vice President of Student Services/  
Asst. Superintendent*

**Jones, Donna**, Ext. 2245  
*Director of Purchasing*

## CHARTER OAK UNIFIED SCHOOL DISTRICT

**(626) 966-8331      FAX (626) 967-9580**

20240 Cienega, Covina. Mail address: P.O. Box 9, Covina 91723. S. on Bellflower Blvd. to Glenn Anderson Fwy. (105), E. to San Gabriel River Fwy. (605), N. to San Bernardino Fwy. (10), E. to Grand Ave., N. to Cienega Ave., E. to office (25.5 miles), new Thomas Bros Guide 599-E3. 5 elementary schools, 1 intermediate school, 1 continuation school, 1 four-year high school, 1 community school, 1 alternative school, and 1 adult school. (Mail for schools-use P.O. Box address.) Total enrollment 6,864. Internet web site: www.cousd.k12.ca.us

• **Cruz, Robert J.**  
*President*

**Akers, Brian R.**  
*Vice President*

**Charles, Robert L.**  
*Member*

**Parslow, Alexandra**  
*Member*

**Probst, Joseph M.**  
*Member*

◆ **Roach, Dr. John A.**, Ext. 201  
*Superintendent*

**Jacobson, Cora**, Ext. 202  
*Executive Asst. to the Superintendent*

**Castagnaro, Dr. Patrick**, Ext. 232  
*Director, Student Services*

**Cortez, Gloria**, Ext. 253  
*Asst. Superintendent, Human Resources*

**Mason, Dr. Fay**, Ext. 242  
*Deputy Supt., Administrative Services*

**Arias, Robert**, Ext. 255  
*Director, Secondary Education and Instructional Technology*

**Nuño-Oliva, Josephine**, Ext. 215  
*Director, Elementary Education and Student Assessment*

**Hall, Linda**, Ext. 228  
*Director, Classified Personnel*

**Hansberger, Mark**, Ext. 282  
*Director, Facilities*

**DeMond, Donna**, Ext. 206  
*Director, Fiscal Services*

**Jones, John**, Ext. 273  
*Director, Maintenance, Operations and Transportation*

**Jung, Michael**, Ext. 237  
*Director, Technology*

**Spearman, Carol**, Ext. 234  
*Director, Food Services*

**Tollefson, Katherine**, Ext. 238  
*Director, Purchasing*

### **ELEMENTARY SCHOOLS**

	Enrollment
<b>BADILLO</b> 1771 E. Old Badillo St., Covina 91724 (626) 966-1753 Kgn.-5 Smith, Randy	<b>625</b>
<b>CEDARGROVE</b> 1209 N. Glendora Ave., Covina 91724 (626) 966-8675 Kgn.-5 Wollam, Scott	<b>865</b>
<b>GLEN OAK</b> 1000 N. Sunflower Ave., Covina 91724 (626) 331-5341 Kgn.-5 Lupica, Carole	<b>574</b>
<b>WASHINGTON</b> 325 W. Gladstone, Glendora 91740 (626) 914-2704 Kgn.-5 Martinez, Dr. Mary	<b>492</b>
<b>WILLOW</b> 1427 Willow Ave., Glendora 91740 (626) 914-5839 Kgn.-5 Frank, Dr. Don	<b>359</b>

### **INTERMEDIATE SCHOOLS**

**ROYAL OAK INTERMEDIATE**      **1,630**  
303 S. Glendora, Covina 91724  
(626) 967-6354 Gr. 6-8 Banderas, Bobbie

### **HIGH SCHOOLS**

**ALTERNATIVE SCHOOL**  
**OAK KNOLL**      **287**  
1503 S. Sunflower Ave., Glendora 91740  
(626) 852-7972 Gr. K-12 McNeil, Jon

**ARROW HIGH**      **99**  
1505 S. Sunflower Ave., Glendora 91740  
(626) 914-3961 Gr. 9-12 McNeil, Jon

**COMMUNITY SCHOOL BRIDGES**      **16**  
1507 S. Sunflower Ave., Glendora 91740  
(626) 858-0594 Gr. 7-12 McNeil, Jon

**CHARTER OAK HIGH** 1,917  
1430 E. Covina Blvd., Covina 91724  
(626) 915-5841 Gr. 9-12 Evers, Richard

**TRI-COMMUNITY ADULT SCHOOL**  
324 S. Fourth, Covina 91723  
(626) 974-6801 Van Detta, Vincent

## CITRUS COMMUNITY COLLEGE DISTRICT

**(626) 963-0323**

**FAX (626) 914-8823**

1000 W. Foothill Blvd., Glendora 91741-1899. S. on Bellflower Blvd. to Glenn Anderson Fwy. (105), E. to San Gabriel River Fwy. (605), N. to Foothill Fwy. (210) E. to Citrus Ave., L. to Foothill Blvd., R. to college (25.2 miles). Grades 13-14. Total enrollment 11,000. Internet web site: [www.citrus.cc.ca.us](http://www.citrus.cc.ca.us) E-mail address: [ceo821@citrus.cc.ca.us](mailto:ceo821@citrus.cc.ca.us)

• **Montgomery, Joanne**  
*President*

**Ortell, Dr. Edward C.**  
*Vice President*

**Keith, Susan M.**  
*Clerk/Secretary*

**Bevilacqua, Michael**  
*Member*

**Woods, Dr. Gary L.**  
*Member*

◆ **Zellers, Dr. Louis E.** (626) 914-8821  
*Superintendent/President*

**Link, Christine** (626) 914-8821  
*Secretary to President*

**Holland, Kim** (626) 914-8701  
*Director of Vocational Education*

**Armstrong, Dr. Thom** (626) 914-8881  
*Vice President of Instruction*

**Cox, Melanie** (626) 914-8517  
*Dean of Admissions and Financial Aid*

**Gulli, Jim** (626) 852-8062  
*Dean of Faculty*

**Hall, Dr. Renee** (626) 914-8611  
*Director of Security*

**Hamilton, Dr. Jeanne** (626) 914-8534  
*Vice President of Student Services*

**Hinrichsen, Greg** (626) 852-8047  
*Director of Performing Arts*

**Horton, Carol** (626) 914-8886  
*Vice President of Finance and Administrative Services*

**Bohatch, Eugene** (909) 629-2247  
*International Trade Center Director*

**Goldstein, Tedd** (626) 914-8596  
*Job Placement Supervisor*

**Malone, Dr. Jean** (626) 914-8550  
*Vice President of Human Resources and District Chief Negotiator*

**Fehrs, Michael** (626) 914-8825  
*Director of Foundation and Grants*

**McCusker, Bill** (626) 914-8811  
*Director of Computer Center*

**Buchwald, Rosalinda** (626) 914-8897  
*Director of Fiscal Services*

**Hurtado, Dr. Michael** (626) 914-8562  
*Dean of Continuing Education*

**Briones, Arthur** (626) 914-8538  
*Dean of Counseling*

**Rollin, Dr. Arnold** (626) 914-8602  
*Associate Dean of Student Activities/Auxiliary Services*

**Sukup, Dr. Dean** (626) 914-8688  
*Golf Driving Range Manager*

**Schneider, Dave** (626) 914-8812  
*Assistant Director of Computer Center*

**Small, Michelle** (626) 914-8872  
*Director of Publications and Student Recruitment*

**Harrington, Michael** (626) 914-8691  
*Director of Facilities and Support Services*

**Hippie, Thomas** (626) 914-8888  
*Director of Purchasing & Warehouse*

**Williams, Jim** (626) 914-8794  
*Dean of Faculty*



## CLAREMONT UNIFIED SCHOOL DISTRICT

**(909) 398-0609      FAX (909) 621-0180**

2080 N. Mountain Ave., Claremont 91711. S. on Bellflower Blvd. to Glenn Anderson Fwy. (105), E. to San Gabriel River Fwy. (605), N. to San Bernardino Fwy. (10), E. to Indian Hill Blvd., N. to Baseline Rd., W. to Mountain Ave., S. to office (34.5 miles), new Thomas Bros Guide 571-B7. 7 elementary schools, 1 intermediate school, 1 four-year high school, 1 continuation high school, 1 community day school, 1 Ortho-Handicapped school and 1 adult school. Total enrollment (excluding adult school) 6,706. Internet web site: www.cusd.claremont.edu E-mail address: superintendent@chs.cusd.claremont.edu

• **Mowbray, Dr. Sam**  
*President*

**Lord, Nat**  
*Vice President*

**Hamilton, Dr. Jeanne**  
*Member*

**Presecan, Joan**  
*Member*

**Speak, David**  
*Member*

**Bronner, Faith; Volosin, Kimberly**  
*Student Members*

◆ **Keeler, Dr. Douglas J.** (909) 398-0600  
*Superintendent*

**Hoyle, Marion** (909) 398-0601  
*Administrative Assistant*

**Rose, Dr. David** (909) 398-0651  
*Associate Superintendent, Educational Services*  
FAX 624-6274

**Freitas, Devon** (909) 398-0617  
*Asst. Superintendent, Personnel/Alternative Education*  
FAX 398-0622

**Harwick, Dr. Clint** (909) 398-0629  
*Director, Classified Personnel/Alternative Education Services*

**Patterson, Ralph** (909) 398-0602  
*Asst. Superintendent, Business Services*

**Shoemaker, Lisa**  
*Director of Accounting*

**Teague, Bill** (909) 398-0339  
*Director of Educational Technology*  
FAX 621-7675

**Freitas, Charles** (909) 398-0626  
*Director, Child Welfare & Attendance*  
FAX 399-0243

**Miller, Karen** (909) 398-0606  
*Director, Special Education*  
FAX 399-0243

**Yip, Kapui** (909) 398-0360  
*Coordinator, Federal, State & Community Educational Programs*  
FAX 621-7675

**Brannon, Sue** (909) 398-0637  
*Purchasing Coordinator*  
FAX 621-0180

**Shively, Jan** (909) 398-0373  
*Director, Child Development Program, State Preschool Program*  
FAX 621-9039

### ELEMENTARY SCHOOLS

#### Enrollment

**CHAPARRAL** **599**

451 Chaparral Dr., 91711  
(909) 398-0305, FAX (909) 398-0306  
Kgn.-6 Bradley, Ann

**CONDIT, ELEANOR DALY** **643**

1750 N. Mountain Ave., 91711  
(909) 398-0300, FAX (909) 398-0479  
Kgn.-6 Paetau, Marcia

**DANBURY** (Orthopedically Handicapped) **58**

1745 Lynoak Drive  
(909) 398-0335, FAX (909) 621-0206  
Bloom, Arnold

**MOUNTAIN VIEW** **421**

851 Santa Clara Ave., 91711  
(909) 398-0308, FAX (909) 624-0289  
Kgn.-6 Lawshe, Mike

**OAKMONT** **354**

120 W. Green St., 91711  
(909) 398-0313, FAX (909) 625-8463  
Kgn.-6 Kerns, Laura

**SUMNER** **546**

1770 Sumner Ave., 91711  
(909) 398-0320, FAX (909) 398-0380  
Kgn.-6 Jacobs, Maribeth

**SYCAMORE** **362**

255 W. 8th St., 91711  
(909) 398-0324, FAX (909) 625-6004  
Kgn.-6 Cooper, Tom

**VISTA del VALLE** 337  
550 Vista Dr., 91711  
(909) 398-0331, FAX (909) 398-0017  
Kgn.-6 Yeager, Ley

### **JUNIOR HIGH SCHOOLS**

**EL ROBLE** 1,096  
665 N. Mountain Ave., 91711  
(909) 398-0343, FAX (909) 398-0399  
Gr. 7-8 Andrew, Eric

### **HIGH SCHOOLS**

**CLAREMONT HIGH** 2,202  
1601 N. Indian Hill Blvd., 91711  
(909) 624-9053, FAX (909) 624-2128  
Gr. 9-12 Allen, Carrie

**SAN ANTONIO HIGH** 144  
125 W. San Jose, 91711  
(909) 398-0316, FAX (909) 398-0384  
Gr. 9-12 Smith, Dr. Beverly

**COMMUNITY DAY SCHOOL** 58  
170 W. San Jose, 91711  
(909) 621-4532 Harwick, Dr. Clint

### **ADULT SCHOOLS**

**CLAREMONT ADULT SCHOOL** 5,000  
2475 N. Forbes Ave., 91711  
(909) 398-0327, FAX (909) 626-5109  
Teague, Bill

## **COMPTON COMMUNITY COLLEGE DISTRICT**

**(310) 900-1600 FAX (310) 900-1696**

1111 E. Artesia Blvd., Compton 90221. S. on Bellflower Blvd. to Glenn Anderson Fwy. (105), W. to Long Beach Fwy. (710), S. to Artesia Fwy. (91), W. to Santa Fe Ave., N. to College (12 miles), new Thomas Bros Guide 735-B7. Grades 13-14. Total enrollment 7,000. Internet web site: [www.compton.cc.ca.us](http://www.compton.cc.ca.us)

• **Randle, Stephen**, Ext. 2009  
*President*

**Peña, Ignacio**, Ext. 2009  
*Vice President*

**Swift, Kent L.**, Ext. 2009  
*Clerk*

**Robinson, Carl**, Ext. 2009  
*Member*

**(vacant)**, Ext. 2009  
*Member*

◆ **Williams, Ulis C.**, Ext. 2000  
*Superintendent/President*

**Thomas, Ann**, Ext. 2002  
*Sr. Exec. Administrative Assistant to the President/Superintendent*

**French Preston, Dr. Essie**, Ext. 2022  
*Executive Vice President of Student Affairs*

**Porter, Leroy**, Ext. 2020  
*Vice President, Administrative Affairs/Special Projects*

**(vacant)**, Ext. 2930  
*Dean of Financial Aid*

**Joiner, Robert**, Ext. 2140  
*Dean of Human Resources/Risk Management*

**Carson, Willie**, Ext. 2600  
*Director of Maintenance and Operations*

**Chatman, Ronald D.**, Ext. 2855  
*Exec. Vice President/Deputy Supt.*

**Caliman, Oscar, III**, Ext. 2750  
*Director of Upward Bound*

**Edwards, Shirley**, Ext. 2130  
*Interim Vice President of Academic Affairs*

**Lett, Ben**, Ext. 2111  
*Acting Vice President of Business Affairs*

**Myles, Stan**, Ext. 2969  
*Director of Public Information*

**West, Dr. Roberta**, Ext. 2702  
*Executive Dean of Nursing*

**Vaughan, Dexter**, Ext. 2910  
*Director of EOP&S*

**Williams, Thelma**, Ext. 2150  
*Exec. Director of Classified Personnel*

**Sasser, Rachelle**, Ext. 2400  
*Executive Dean of Academic Affairs*

**Butler, Robert**, Ext. 2800  
Executive Dean of Student Affairs

**Mitchell, Darnell**, Ext. 2940  
Director of Athletics

## COMPTON UNIFIED SCHOOL DISTRICT

**(310) 639-4321 FAX (310) 632-3014**

604 S. Tamarind Avenue, Compton 90220. S. on Bellflower Blvd. to Glenn Anderson Fwy. (105), W. to Long Beach Fwy. (710), S. to Alondra Blvd., W. to Tamarind Ave., N. to office (8 miles), new Thomas Bros Guide 735-A5. 23 elementary schools, 7 middle schools, 3 high schools, 1 adult school, and 3 special schools. Total enrollment 37,194. Internet web site: www.compton.k12.ca.us

• **Hall, Rev. Isadore, III**  
President

**Kimbrew, Basil**  
Vice President

**Quijada-Barrera, Erica P.**  
Clerk

**Calhoun, Barbara J.**  
Member

**Patillo, Cloria L.**  
Member

**Sharif, Emma**  
Member

**Shipp, Marjorie A.**  
Member

**Ward, Randolph E., Ed.D.**  
State Trustee

◆ **Gonzales, Jesse L., Ph.D.**, Ext. 55125  
Superintendent

**Gonzales, Linda, Ph.D.**, Ext. 46529  
Deputy Superintendent,  
Educational Support Services

**Santamaria, Teresa, CPA**, Ext. 55031  
Associate Superintendent,  
Business and Administrative Services

**Wells, Frank, Ed.D.**, Ext. 55065  
Associate Superintendent,  
School Operations—Pre-K–5

**Davis-Holmes Deloris**  
Associate Superintendent,  
School Operations—6–8

**Chou, Chiung Sally**, Ext. 46602  
Associate Superintendent,  
School Operations—High School

**Beeman, R. Keith, Ph.D.**, Ext. 46606  
Associate Superintendent,  
Human Relations and Employee  
Development

**Scott, James Larry**, Ext. 46553  
Chief Facilities Officer, Facilities  
Planning, Maintenance and Grounds

**Sanchez, Christine**, Ext. 46562  
Director of Communications

### ELEMENTARY SCHOOLS

	Enrollment
<b>ANDERSON, MARIAN</b> 2210 E. 130th St., 90222 (310) 898-6110 Kgn.-5 Neal-Robinson, Pamela	<b>820</b>
<b>BUNCHE, RALPH J. ELEMENTARY</b> 16223 S. Haskins Ln., Carson 90746 (310) 898-6120 Kgn.-5 Solomon, Mikara	<b>516</b>
<b>BURSCHE, CHARLES W.</b> 2505 W. 156th St., 90222 (310) 898-6130 Kgn.-5 Ajala, Abimbola	<b>537</b>

<b>CALDWELL STREET</b> 2300 W. Caldwell St., 90220 (310) 898-6140 Kgn.-5 Hayles, Telana	<b>445</b>
<b>CARVER, GEORGE WASHINGTON</b> 1425 E. 120th St., Los Angeles 90059 (310) 898-6150 Kgn.-5 (vacant)	<b>491</b>
<b>DICKISON, CLARENCE A.</b> 905 N. Aranbe Ave., 90220 (310) 898-6160 Kgn.-5 Harris, Jane	<b>1,040</b>
<b>EMERSON, RALPH WALDO</b> 1011 E. Caldwell St., 90221 (310) 898-6170 Kgn.-5 White, Rubin	<b>973</b>

**FOSTER, STEPHEN C.** 987  
1620 N. Pannes St., 90221  
(310) 898-6180 Kgn.-5 Brancov, Teodor

**JEFFERSON, THOMAS** 646  
2508 E. 133rd St., 90222  
(310) 898-6190 Kgn.-5 Hernandez, Paul

**KELLY, COLIN P.** 1,406  
2320 E. Alondra Blvd., 90221  
(310) 898-6410 Kgn.-5 Stamper, Ronald

**KENNEDY, ROBERT F.** 970  
1305 S. Oleander Ave., 90220  
(310) 898-6420 Kgn.-5 Ritchey, Sydney

**KING, MARTIN LUTHER** 726  
2270 E. 122nd St., 90222  
(310) 898-6430 Kgn.-5  
Lankford-Mounday, Hurlan

**LAUREL STREET** 482  
1321 W. Laurel St., 90220  
(310) 898-6440 Kgn.-5  
Cardenas, Jacqueline

**LINCOLN, ABRAHAM** 728  
1667 E. 118th St., Los Angeles 90059  
(310) 898-6450 Kgn.-5 Sanderlin, Jacqueline

**LONGFELLOW, HENRY  
WADSWORTH** 935  
1101 S. Dwight St., 90220  
(310) 898-6460 Kgn.-5 Arion, Jacquelyn

**MAYO, AUGUSTA A.** 595  
915 N. Mayo Ave., 90221  
(310) 898-6310 Kgn.-5 DeLeon, Doris

**McKINLEY** 451  
14431 S. Stanford Ave., 90220  
(310) 898-6320 Kgn.-3  
Irving-Buffington, Druemeka

**McNAIR, RONALD E.** 605  
1450 W. El Segundo Blvd., 90222  
(310) 898-6330 Kgn.-5 Jones, Betty Rae

**ROOSEVELT, THEODORE** 1,584  
700 N. Bradfield Ave., 90221  
(310) 898-6350 Kgn.-5  
Ward-Roberts, Virginia

**ROSECRANS, GENERAL** 676  
1301 N. Acacia St., 90222  
(310) 898-6360 Kgn.-5 Bush, Annabelle

**TIBBY, ARDELLA B.** 645  
1400 W. Poplar St., 90220  
(310) 898-6370 Kgn.-5 Cooper, Ann

**WASHINGTON, GEORGE** 794  
1421 N. Wilmington Ave., 90222  
(310) 898-6390 Kgn.-5 Rueda, Victoria

**WILLARD, FRANCES** 391  
310 East El Segundo Blvd., 90222  
(310) 898-6494 Kgn.-5 Nicholson, Sylvester

### **MIDDLE SCHOOLS**

**BUNCHE MIDDLE** 1,088  
12338 Mona Blvd., 90222  
(310) 898-6010 Gr. 6-8 Sifuentes, Frank

**DAVIS, GEN. BENJAMIN O., JR.** 1,130  
621 W. Poplar St., 90220  
(310) 898-6020 Gr. 6-8 Avila, Cuauhtemoc

**ENTERPRISE MIDDLE** 889  
2600 W. Compton Blvd., 90220  
(310) 898-6030 Gr. 6-8 (vacant)

**ROOSEVELT MIDDLE** 1,154  
1200 E. Alondra Blvd., 90221  
(310) 898-6040 Gr. 6-8 Bond, JaMaiia

**WALTON MIDDLE** 677  
900 W. Greenleaf Dr., 90220  
(310) 898-6060 Gr. 6-8  
Todd-Rousseau, Gloria

**WHALEY MIDDLE** 1,178  
14401 S. Gibson St., 90221  
(310) 898-6070 Gr. 6-8 Branch, Tamara

**WILLOWBROOK MIDDLE** 704  
2601 N. Wilmington Ave., 90222  
(310) 898-6080 Gr. 6-8 Keaton, Ronald

### **SENIOR HIGH SCHOOLS**

**CENTENNIAL HIGH** 1,008  
2606 N. Central, 90222  
(310) 635-2715 Gr. 9-12 (vacant)

**COMPTON HIGH** 1,750  
602 S. Acacia St., 90220  
(310) 635-3881 Gr. 9-12 Lyles, Gipson

**DOMINGUEZ HIGH** 1,606  
15301 San Jose, 90221  
(310) 630-0142 Gr. 9-12 Richardson, Kelcey

**COMPTON ADULT SCHOOL  
BASIC ED.** 1,892  
515 E. Compton Blvd., 90221  
(310) 898-6490 Bishop, Sandra

**CHESTER, EDWARD G.  
ADULT CENTER** 5,000  
1104 E. 148th St., 90220  
(310) 898-6470 Bishop, Sandra

**COMPTON USD EXCEPTIONAL  
ADULT TRAINABLE MENTALLY  
RETARDED** 794  
1104 E. Compton Blvd., 90220  
(310) 898-6494 Bishop, Sandra

**ALTERNATIVE SCHOOLS**

**CHAVEZ, CESAR CONT. HIGH** 119  
12501 S. Wilmington, Compton 90220  
(310) 898-6340 Carr, Ernest

**TUBMAN, HARRIET CONT. HIGH** 46  
12501 S. Wilmington, Compton 90220  
(213) 898-6480 Carr, Ernest

**VANGUARD LEARNING CENTER** 990  
13305 S. San Pedro 90061  
(310) 898-6050 Gr. 4-8 Holmes, Deloris

**COVINA-VALLEY UNIFIED SCHOOL DISTRICT**

**(626) 974-7000 FAX (626) 974-7032**

519 E. Badillo St., Covina. Mail address: P.O. Box 269, Covina 91723. S. on Bellflower Blvd. to Glenn Anderson Fwy. (105), E. to San Gabriel River Fwy. (605), N. to San Bernardino Fwy. (10), E. to Barranca Ave., N. to Badillo St. and office (23.5 miles) new Thomas Bros Guide 599-C5. 12 elementary schools, 3 middle schools, 3 four-year high schools, 1 continuation high school, 1 independent study school, and 1 adult school. Total enrollment 36,067 (K-12: 14,480; Adult: 21,587). Internet web site: www.cvusd.k12.ca.us

• **Hanes, Dr. Mary L.**  
*President*

**Knoll, William L.**  
*Vice President*

**Kemp, Charles M.**  
*Clerk*

**Meister, Teri M.**  
*Member*

**Myrick, Darrell A.**  
*Member*

◆ **Miller, Michael S.**, Ext. 2001  
*Superintendent*

**Klenske, Joanie**, Ext. 2002  
*Executive Assistant*

**Odell, Dr. Gayle**, Ext. 2070  
*Assistant Superintendent,  
Educational Services*

**Jones, Ann**, Ext. 2084  
*Director, Pupil Personnel Services*

**Trzeciak, Dennis**, Ext. 2080  
*Director, Curriculum*

**Pyle, Wanda**, Ext. 2072  
*Director, Special Projects  
Preschool Program, Head Start*

**Evers, Marsha**, Ext. 2088  
*Supervisor, Welfare and Attendance*

**Pappas, Dr. Louis A.**, Ext. 2006  
*Assistant Superintendent  
Personnel Services*

**Murray, Ronald W.**, Ext. 2120  
*Chief Business Officer*

**Seaford, Steve**, Ext. 2079  
*Director, Secondary Support Services*

**Miller, Judy**, Ext. 2126  
*Director, Purchasing*

**Pletka, Robert**, Ext. 2028  
*Director, Instructional and Technology  
Support Services*

**Port, Dr. Stella**, Ext. 2076  
*Director, Research-  
Program Evaluation*

**ELEMENTARY SCHOOLS****Enrollment**

**BARRANCA** 557  
727 S. Barranca Ave., Covina 91723  
(626) 974-4000 Kgn.-5 Moorman, Joan

**BEN LOMOND** 478  
621 E. Covina Blvd., Covina 91722  
(626) 974-4100 Kgn.-5 Cross, Jane

<b>COVINA ELEMENTARY</b>	<b>511</b>
160 N. Barranca Ave., Covina 91723 (626) 974-4200 Kgn.-5 Brown, William	
<b>CYPRESS</b>	<b>639</b>
351 W. Cypress Ave., Covina 91722 (626) 974-4300 Kgn.-5 Rudd, Adin	
<b>GROVECENTER</b>	<b>455</b>
775 N. Lark Ellen Ave., West Covina 91790 (626) 974-4400 Kgn.-5 Perez-May, Susan	
<b>LARK ELLEN</b>	<b>494</b>
4555 N. Lark Ellen Ave., Covina 91722 (626) 974-4500 Kgn.-5 Travieso, Danielle	
<b>MANZANITA</b>	<b>472</b>
4131 N. Nora Ave., Covina 91722 (626) 472-7640 Kgn.-5 Cassleman, Susan	
<b>MERWIN</b>	<b>491</b>
16125 Cypress, Irwindale 91706 (626) 472-7660 Kgn.-5 Vanek, Zoe	
<b>MESA ELEMENTARY</b>	<b>668</b>
409 S. Barranca Ave., West Covina 91791 (626) 974-4600 Kgn.-5 Hodgson, Deborah	
<b>ROWLAND AVENUE</b>	<b>597</b>
1355 E. Rowland Ave. West Covina 91790 (626) 974-4700 Kgn.-5 Simon, Sandra	
<b>VALENCIA</b>	<b>413</b>
758 W. Grondahl St., Covina 91722 (626) 974-4800 Kgn.-5 Hill, Wendy	
<b>WORKMAN AVENUE</b>	<b>592</b>
1941 E. Workman Ave. West Covina 91791 (626) 974-4900 Kgn.-5 Caston, Julie	

**MIDDLE SCHOOLS**

<b>LAS PALMAS</b>	<b>1,147</b>
641 N. Lark Ellen Ave., Covina 91722 (626) 974-7200 Gr. 6-8 Casper, Robert	
<b>SIERRA VISTA</b>	<b>1,182</b>
777 E. Puente Ave., Covina 91723 (626) 974-7300 Gr. 6-8 Shivers, Robert	
<b>TRAWEEK</b>	<b>1,171</b>
1941 E. Rowland Ave., West Covina 91791 (626) 974-7400 Gr. 6-8 Wilson, Jeffrey	

**HIGH SCHOOLS**

<b>COVINA HIGH</b>	<b>1,304</b>
463 S. Hollenbeck Ave., Covina 91723 (626) 974-6020 Gr. 9-12 Warschaw, Jeffrey	
<b>FAIRVALLEY HIGH SCHOOL</b>	<b>180</b>
231 E. Stephanie Dr., Covina 91722 (626) 974-6404 (Cont.) Cytryn, Ronald	
<b>NORTHVIEW HIGH</b>	<b>1,339</b>
1016 W. Cypress Ave., Covina 91722 (626) 974-6120 Gr. 9-12 Sheehan, Richard	
<b>RANGER HIGH SCHOOL</b>	<b>150</b>
231 E. Stephanie Dr., Covina 91722 (626) 974-6422 (Independent Study) Cytryn, Ronald	
<b>SOUTH HILLS HIGH</b>	<b>1,640</b>
645 S. Barranca, West Covina 91791 (626) 974-6220 Gr. 9-12 North, Judith	
<b>TRI-COMMUNITY ADULT SCHOOL</b>	<b>21,587</b>
342 S. Fourth Ave., Covina 91723 (626) 974-6800 Van Detta, Vincent	

**CULVER CITY UNIFIED SCHOOL DISTRICT****(310) 842-4220****FAX (310) 842-4205 (Supt.)****(310) 842-4322 (Bus./Curr.)****(310) 842-4326 (Human Res.)**

4034 Irving Pl., Culver City 90232-2848. S. on Bellflower Blvd. to Glenn Anderson Fwy. (105), W. to Long Beach Fwy. (710), N. to Santa Ana Fwy. (5), to Santa Monica Fwy. (10), W. to Washington Blvd., S.W. on Washington Blvd., to Irving Pl., left to office (30 miles), new Thomas Bros Guide 672-H1. 5 elementary schools, 1 middle school, 1 senior high school, 1 continuation school, 1 adult school and 1 children's center. Total enrollment K-12 - 6,500. Internet web site: [www.ccusd.k12.ca.us](http://www.ccusd.k12.ca.us)

• **Wolkowitz, Marla**, Ext. 4405  
*President*

**Bubar, Stewart**, Ext. 4403  
*Vice President*

**Beagles-Roos, Dr. Jessica**, Ext. 4402  
*Member*

**Davis, Sandra**, Ext. 4401  
*Member*

**Russell, Dr. Dana**, Ext. 4404  
*Member*

◆ **McGaughey, Dr. Laura**, Ext. 4222  
*Superintendent*

**Matheson, Barbara**, Ext. 4204  
*Administrative Asst. to the Superintendent*

**Hale, Dr. Cecelia**, Ext. 4236  
*Deputy Superintendent*

**Dase, Dr. Thomas**, Ext. 4355  
*Assistant Superintendent,  
Educational Services*

**Young, Dr. Patricia**, Ext. 4226  
*Assistant Superintendent, Business  
Services*

**Bowen, Robin R.**, (310) 842-4203  
*Director, Maintenance, Operations, and  
Transportation*

**Drake, Shirley**, Ext. 4367  
*Director, Special Projects*

**Lang, Sherry**, Ext. 4358  
*Director, Purchasing*

**Loob, Debra**, Ext. 4215  
*Director, Curriculum*

**Quinn, Robert**, Ext. 4306  
*Director, Information Technology*

**Ecker, Rosemary**, Ext. 4201  
*Director, Pupil Services*

**Vargas, Pedro**, (310) 842-4200, Ext. 3334  
*Director, Security*

**(vacant)**, Ext. 4234  
*Director, Fiscal Services*

### **ELEMENTARY SCHOOLS**

	Enrollment
<b>EL MARINO LANGUAGE SCHOOL</b> 11450 Port Rd., 90230 (310) 842-4241 Kgn.-5 Fields, Sara	<b>630</b>
<b>EL RINCON</b> 11177 Overland Ave., 90230 (310) 842-4340 Kgn.-5 Fiello, Diane	<b>600</b>
<b>FARRAGUT</b> 10820 Farragut Dr., 90230 (310) 842-4323 Kgn.-5 Karnes, Kelly	<b>545</b>
<b>HOWE, LINWOOD E.</b> 4100 Irving Pl., 90232 (310) 842-4338 Kgn.-5 LaBriola, Rosalind	<b>540</b>
<b>LA BALLONA</b> 10915 Washington Blvd., 90232 (310) 842-4334 Kgn.-5 Brough, Vidda	<b>625</b>

### **MIDDLE SCHOOL**

<b>CULVER CITY MIDDLE SCHOOL</b> 4601 Elenda St., 90230 (310) 842-4200 Gr. 6-8 Jaffe, Patti	<b>1,520</b>
---	--------------

### **HIGH SCHOOLS**

<b>CULVER CITY HIGH</b> 4401 Elenda St., 90230 (310) 842-4200 Gr. 9-12 Dell'Olio, Franca	<b>1,815</b>
<b>CULVER PARK HIGH SCHOOL (Continuation)</b> 11450 Port Road, 90230 (310) 390-8886 Gr. 10-12 Brown, Dr. Marvin	<b>200</b>

### **OTHER PROGRAMS**

<b>CULVER CITY ADULT SCHOOL</b> 4501 Elenda St., 90230 (310) 842-4300 deLeon, Molly Mendez	<b>4,000</b>
<b>CULVER CITY OFFICE OF CHILD DEVELOPMENT</b> 10800 Farragut Dr., 90230 (310) 842-4230 Coburn, Elisa & Jones, Audrey	<b>310</b>

## DOWNEY UNIFIED SCHOOL DISTRICT

**(562) 904-3500      FAX (562) 923-4690**

11627 Brookshire Ave., Downey 90241. W. on Imperial Hwy. to Brookshire Ave., right to office (2 miles), new Thomas Bros Guide 706-B6. 14 elementary schools, 4 middle schools, 2 high schools, 1 adult school, 1 continuation school, and 1 special education schools. Total enrollment 23,046. Internet web site: [www.dusd.net](http://www.dusd.net)

• **Andresen, Cheryl A.**  
*President*

**Ferraro, Betty N.**  
*Vice President*

**Morris, D. Mark**  
*Clerk*

**Gutierrez, William A.**  
*Member*

**Hoffer, Margo**  
*Member*

**LaPlante, Donald E.**  
*Member*

**Samperi, Barbara R.**  
*Member*

◆ **Sussman, Dr. Edward A.** (562) 904-3501  
*Superintendent*

**Boose, Jennifer** (562) 904-3501  
*Asst. to the Superintendent/Board of Education*

**Boose, Donna** (562) 904-3515  
*Deputy Superintendent*

**Orsinger, Dr. Gary** (562) 904-3524  
*Assistant Superintendent, Administrative Services*

**Kennedy, Linda** (562) 904-3519  
*Director, Curriculum and Instruction*

**Potter, Dr. Edward** (562) 904-3526  
*Assistant Superintendent, Personnel Services*

**Heineke, Patricia** (562) 904-3534  
*Director, Classified Personnel*

**Weinfurter, Robert** (562) 904-3592  
*Director, Maintenance, Operations, and Transportation*

**Hanstad, Stanley** (562) 904-3514  
*Director, Pupil Services*

**Brindle, Marilyn** (562) 904-3503  
*Director, Financial Services*

**Woods, Christine** (562) 904-3543  
*Director, Food Services*

**Wannett, Eileen** (562) 904-3558  
*Director, Support Programs*

**Purseglove, Darren** (562) 904-3546  
*Director, Purchasing and Warehouse*

**Halbmaier, P. Kent** (562) 904-3538  
*Director, Special Education*

**Lostetter, Dale** (562) 904-3200  
*Director, Alternative Education*

**McKinsey, Wendy** (562) 904-3520  
*Director, Categorical Programs*

### ELEMENTARY SCHOOLS

#### Enrollment

**ALAMEDA** **795**

8613 Alameda St., 90242  
(562) 904-3589 Kgn.-3 Martin, Robin

**CARPENTER** **773**

9439 Foster Rd., 90242  
(562) 904-3588 Gr. 4-5 Barnes, Paula

**GALLATIN** **635**

9513 Brookshire Ave., 90240  
(562) 904-3583 Kgn.-5 Trejo, Karen

**GAULDIN** **847**

9724 Spry St., 90242  
(562) 904-3582 Kgn.-5 Cornair, Yolanda

**IMPERIAL** **596**

8133 Imperial Hwy., 90242  
(562) 904-3578 Kgn.-3 Horsley, Carolyn

**LEWIS** **756**

13220 Bellflower Blvd., 90242  
(562) 904-3590 Kgn.-5 Jones, Leslie

**OLD RIVER** **757**

11995 Old River School Rd., 90241  
(562) 904-3561 Gr. 4-5 Box, Pamela

**PACE** **325**

9625 Van Ruiten St., Bellflower 90706  
(562) 904-3571 Kgn.-3 Hobson, Janice



<b>PRICE</b> 9525 Tweedy Lane, 90240 (562) 904-3575 Kgn.-5 Hearty, Gary	<b>722</b>	<b>SUSSMAN</b> 12500 Birchdale Ave., 90242 (562) 904-3572 Gr. 6-8 Widmann, Gloria	<b>1,547</b>
<b>RIO HONDO</b> 7731 Muller St., 90241 (562) 904-3568 Kgn.-5 Goble, Dolores	<b>877</b>	<b>WEST</b> 11985 Old River School Rd., 90242 (562) 904-3565 Gr. 6-8 Davis, Phil	<b>1,270</b>
<b>RIO SAN GABRIEL</b> 9338 Gotham, 90241 (562) 904-3567 Kgn.-5 Takano, Denise	<b>673</b>	<b>HIGH SCHOOLS</b>	
<b>UNSWORTH</b> 9001 Lindsey Ave., 90240 (562) 904-3576 Kgn.-5 Rusick, Vicki	<b>657</b>	<b>DOWNEY HIGH</b> 11040 Brookshire Ave., 90241 (562) 869-7301 Gr. 9-12 Layne, Allen	<b>3,194</b>
<b>WARD</b> 8851 Adoree Ave., 90242 (562) 904-3591 Kgn.-3 Davis, Roxann	<b>509</b>	<b>WARREN HIGH</b> 8141 De Palma St., 90241 (562) 869-7306 Gr. 9-12 Haugen, Earl	<b>2,865</b>
<b>WILLIAMS</b> 7530 Arnett, 90241 (562) 904-3564 Kgn.-3 Lubin, Shirley	<b>713</b>	<b>COLUMBUS CONTINUATION HIGH</b> 12330 Woodruff Ave., 90241 (562) 904-3552 Gr. 10-12 Succa, Kathleen	<b>345</b>
<b>MIDDLE SCHOOLS</b>			
<b>EAST</b> 10301 Woodruff Ave., 90241 (562) 904-3586 Gr. 6-8 Cairns, Sara	<b>1,281</b>	<b>DOWNEY ADULT SCHOOL</b> 12340 Woodruff Avenue, 90241 (562) 940-6200 Gorman, Kathryn	<b>1,500</b>
<b>GRIFFITHS</b> 9633 Tweedy Lane, 90240 (562) 904-3580 Gr. 6-8 Peterson, Don	<b>1,359</b>	<b>SPECIAL EDUCATION SCHOOLS</b>	
		<b>RANCHO LOS AMIGOS SCHOOL</b> 7601 E. Imperial Hwy., 90242 (562) 904-3579 Gr. 1-12 Ratzke, Gary	<b>50</b>

## DUARTE UNIFIED SCHOOL DISTRICT

**(626) 358-1191 FAX (626) 599-9441**

1620 Huntington Dr., Duarte 91010. S. on Bellflower Blvd. to Glenn Anderson Fwy. (105), E. to San Gabriel River Fwy. (605), N. to Huntington Dr., W. to office (22.5 miles), new Thomas Bros Guide 568-B5. 5 elementary schools, 1 intermediate school, 1 four-year high school, 1 continuation high school/Alternative Education Center. Total enrollment 4,659. Internet web site: [www.duarte.k12.ca.us](http://www.duarte.k12.ca.us)

• <b>Bell, Kenneth</b> <i>President</i>	(626) 599-5036	<b>Figueroa, Frank</b> <i>Member</i>	(626) 599-5036
<b>Ferguson, Ed</b> <i>Vice President</i>	(626) 599-5036	<b>Jackman, Marshall</b> <i>Member</i>	(626) 599-5036
<b>Diaz, Reyna</b> <i>Member</i>	(626) 599-5036		

◆ **Gutierrez, Judi** (626) 599-5036  
*Superintendent*

**Van Doren, Dottie** (626) 599-5037  
*Administrative Assistant*

**Johnson, Dr. Alan** (626) 599-5001  
*Deputy Superintendent, Personnel*

**Cardinale, Dr. Gary** (626) 599-5024  
*Assistant Superintendent, Business*

**(vacant)** (626) 599-5011  
*Assistant Superintendent,  
Instructional Services*

**Manrique, Janet** (626) 599-5015  
*Director, Instructional Services*

**Scalise, Al** (626) 930-0271  
*Director, Alternative Education/  
Student Services*

**Brzozowski, Roberta** (626) 599-5120  
*Coordinator, Head Start/State Preschool*

**Swartz, Theresa** (626) 599-5022  
*Supervisor, Food Services*

**(vacant)** (626) 599-5041  
*Director, Maintenance, Operations  
and Transportation*

### ELEMENTARY SCHOOLS

	Enrollment
<b>ANDRES DUARTE</b> 1433 Crestfield Dr., 91010 (626) 599-5100, Kgn.-6 Campitiello, Joilyn	<b>586</b>
<b>BEARDSLEE</b> 1212 E. Kellwil Way, 91010 (626) 599-5200, Kgn.-6 Milano, Cecilia	<b>553</b>
<b>MAXWELL</b> 733 Euclid Ave., 91010 (626) 599-5300, Kgn.-6 Gonzales, Mary	<b>618</b>
<b>ROYAL OAKS ELEMENTARY</b> 2499 Royal Oaks Dr., 91010 (626) 599-5400, Kgn.-6 Reed, Deitra	<b>601</b>
<b>VALLEY VIEW</b> 237 Melcanyon Rd., 91010 (626) 599-5500, Kgn.-6 Wright, Wendy	<b>401</b>

### INTERMEDIATE SCHOOLS

<b>NORTHVIEW INTERMEDIATE</b> 1401 Highland, 91010 (626) 599-5600, Gr. 7-8 Fox, Miriam	<b>650</b>
--	------------

### HIGH SCHOOLS

<b>DUARTE HIGH</b> 1565 E. Central Ave., 91010 (626) 599-5700, Gr. 9-12 Nichols, Terry	<b>1,010</b>
<b>MT. OLIVE HIGH</b> 1400 Mt. Olive, 91010 (626) 930-0271 Scalise, Al (Director, Alt. Ed.)	<b>240</b>

## EAST WHITTIER CITY SCHOOL DISTRICT

**(562) 698-0351**

**(562) 907-9466 Auto Attendant**

**FAX (562) 945-6062**

14535 E. Whittier Blvd., Whittier 90605. S. on Bellflower Blvd. to Glenn Anderson Fwy. (105), E. to San Gabriel River Fwy. (605), N. to Slauson Ave., E. to Painter Ave., N. to Whittier Blvd., E. to office (11.5 miles), new Thomas Bros Guide 707-F3. 10 elementary schools, 3 middle schools. (Powers of a city school district under E.C. Sec. 5205.) Total enrollment 9,308. Internet web site: [www.ewcsd.k12.ca.us](http://www.ewcsd.k12.ca.us) E-mail address: [LBobst@ewcsd.k12.ca.us](mailto:LBobst@ewcsd.k12.ca.us)

- **Harris, Candy**  
*President*
- Pigott, Alison**  
*Vice President*
- Gardiner, Paul**  
*Clerk*

- Ehlers, Robert**  
*Member*
- Moore, Carl**  
*Member*

◆ **Fagan, Dorothy F.**, Ext. 219  
*Superintendent*

**Alvarado, Sharleen**, Ext. 219  
*Secretary*

**Bobst, Larry R.**, Ext. 212  
*Assistant Superintendent,  
Personnel Services*

**Hudson, Dr. Toni**, Ext. 242  
*Assistant Superintendent,  
Student Services*

**Ritter, Stephen J.**, Ext. 221  
*Assistant Superintendent,  
Business Services*

**Sparrow, Flor**, Ext. 226  
*Senior Director of Fiscal Services*

**Hoyt, Jan**, Ext. 236  
*Coordinator, Categorical Aid, Instructional  
Media and Reading Services*

**Grubbs, Kathy**, Ext. 237  
*Assistant Superintendent,  
Educational Support Services*

**Chen, Long**, Ext. 263  
*Director of Food Services*

**Bean, Lee**, Ext. 256  
*Director of Maintenance, Operations and  
Facilities*

### **ELEMENTARY SCHOOLS**

	<b>Enrollment</b>
<b>CERES</b>	<b>508</b>
10601 S. Ceres Ave., 90604 (562) 946-4688 Kgn.-5 Sanders, Josephine	
<b>EVERGREEN</b>	<b>612</b>
12915 E. Helmer Dr., 90602 (562) 698-9841 Kgn.-5 Duron, Dorka	
<b>LA COLIMA</b>	<b>606</b>
11225 S. Miller Dr., 90604 (562) 946-9555 Kgn.-5 and Physically Handicapped Unit Welch, Linda	
<b>LAUREL</b>	<b>889</b>
13550 E. Lambert Rd., 90605 (562) 945-2328 Kgn.-5 Eastwood, Laurie E.	
<b>LEFFINGWELL SCHOOL</b>	<b>509</b>
10625 S. Santa Gertrudes Ave., 90603 (562) 943-3762 Kgn.-5 and Severely Handicapped Unit Omohundro, Watson	
<b>MULBERRY</b>	<b>680</b>
14029 Mulberry Dr., 90605 (562) 698-9707 Kgn.-5 Nagata, Lorna	

### **MURPHY RANCH 360**

16021 Janine Dr., 90603  
(562) 947-0511 Kgn.-5 Verner, Chrys

### **OCEAN VIEW 666**

14359 E. 2nd St., 90605  
(562) 698-3735 Kgn.-5 Branca, Mary

### **ORCHARD DALE 720**

10625 S. Cole Rd., 90604  
(562) 944-7077 Kgn.-5 House, Diane

### **SCOTT AVENUE 621**

11701 Scott Ave., 90604  
(562) 947-0578 Kgn.-5 Low, Linda

### **MIDDLE SCHOOLS**

#### **EAST WHITTIER MIDDLE 1,046**

14421 E. Whittier Blvd., 90605  
(562) 693-3766 Gr. 6-8 Vega, Sandra

#### **GRANADA MIDDLE 1,062**

15337 Lemon Dr., 90604  
(562) 943-0283 Gr. 6-8 Royce, Charles W.

#### **HILLVIEW MIDDLE 1,029**

10931 S. Stamy Rd., 90604  
(562) 946-7446 Gr. 6-8 Eannareno, Toni

## EASTSIDE UNION SCHOOL DISTRICT

**(661) 952-1200 Ext. 301 FAX (661) 952-1220**

45006 30th St. East, Lancaster 93535. S. on Bellflower Blvd. to Glenn Anderson Fwy. (105), W. to Long Beach Fwy. (710), N. to Santa Ana Fwy. (5), to Golden State Fwy. (5), to Antelope Valley Fwy. (14), to Avenue I, E. to 30th St. East, S. to office (93 miles), new Thomas Bros Guide 4017-E2. 3 elementary schools, 1 middle school. Total enrollment 2,569. Internet web site: [www.eastside.k12.ca.us](http://www.eastside.k12.ca.us)

• **Johnson, Martha D.**  
*President*

**Crawford, Janette T.**  
*Vice President*

**Cooke, Charles R.**  
*Clerk*

**Harris, Ann L.**  
*Member*

**Ward, Ida E.**  
*Member*

◆ **Larson, Dr. Colleen**, Ext. 313  
*Superintendent*

**Wagenleitner, Dr. Mike**, Ext. 310  
*Assistant Superintendent  
or Business Services*

**Thompson, Dorothea**, Ext. 321  
*Assistant Superintendent for Educational  
Services/D.A.T.E. Coordinator  
Administrative Curriculum Specialist*

**Benedetti, Ron**, 946-1238, Ext. 371  
*Maintenance, Operations and  
Transportation Supervisor*

**Rush, Carol**, 273-4710  
*Head Start—Tierra Bonita North Rm. 310*

**Murphy, Patrick**, 946-1041, Ext. 104  
*Supervising Psychologist*

**Marquez, Estella; Sullivan, Sharon**  
*Psychologists*

**Allen, Edith**  
*Speech/Language Specialist*

**Nelson, Gail**  
*Nurse*

### **ELEMENTARY SCHOOLS**

#### Enrollment

**EASTSIDE SCHOOL** **708**  
6742 East Avenue H, Lancaster 93535  
(661) 946-3907, FAX (661) 946-5431  
Kgn.-5 Gamino, Alfonso

**TIERRA BONITA SCHOOL SOUTH** **483**  
44820 N. 27th Street East, Lancaster 93535  
(661) 946-3038, FAX (661) 946-3198  
Kgn.-4 Szwienik, Dr. Sally

**TIERRA BONITA SCHOOL NORTH** **460**  
44900 N. 27th Street East, Lancaster 93535  
(661) 946-1927, FAX (661) 946-1628  
Kgn.-4 Bowers, Michele

### **MIDDLE SCHOOL**

**COLE, GIFFORD C.** **918**  
3126 East Avenue I, Lancaster 93535  
(661) 946-1041, FAX (661) 946-0166  
Gr. 6-8 Phillips, Donald L.

## EL CAMINO COMMUNITY COLLEGE DISTRICT

**(310) 532-3670      FAX (310) 660-3888 (Admin. Serv.)**  
**(310) 660-3798 (Fiscal Serv.)**  
**(310) 660-3794 (Human Res.)**

16007 Crenshaw Blvd., Torrance, CA 90506. S. on Bellflower Blvd. to Glenn Anderson Fwy. (105), W. to Crenshaw Blvd., S. to office (14 miles), new Thomas Bros Guide 733-F6. Grades 13-14. Total enrollment 25,000. Internet web site: [www.elcamino.cc.ca.us](http://www.elcamino.cc.ca.us) E-mail address: first initial and last name@elcamino.cc.ca.us

• **Fox, Delmer L.**  
*President*

**Jackson, Dr. Nathaniel**  
*Vice President*

**Haag, Dr. C. Robert**  
*Secretary*

**Beverly, William**  
*Member*

**Hummel, Lila S.**  
*Member*

**McBlaine, Ryan**  
*Student Representative*

◆ **Fallo, Dr. Thomas M.** (310) 660-3111  
*President*

**Hata, Dr. Nadine I.** (310) 660-3119  
*Vice President, Academic Affairs*

**Hanson, Victor** (310) 660-3107  
*Vice President, Administrative Services*

**Caldwell, Dr. Patricia** (310) 660-3471  
*Vice President, Student and  
Community Advancement*

**Mulrooney, William** (310) 660-3118  
*Director, Admissions and Records*

**Means, John** (310) 660-3155  
*Dean, Community Advancement*  
13450 Hawthorne Bl., Hawthorne 90250

**Gann, Robert** (310) 660-3693  
*Director, Facilities Planning and  
Services*

**Fees, Pamela** (310) 660-3109  
*Business Manager, Fiscal Services*

**Wade, Marcia** (310) 660-3478  
*Director, Human Resources*

**Kelley, Alex** (310) 660-3262  
*Director, Information Technology  
Services*

**Garten, Ann** (310) 660-3406  
*Public Information*

**Clarke, Janet** (310) 660-3374  
*Director, Purchasing and Business  
Services*

**Tyler, Harold** (310) 660-3504  
*Director, Student Development*

**Spor, Arvid** (310) 660-3483  
*Acting Dean, Student Services*

## EL MONTE CITY SCHOOL DISTRICT

**(626) 453-3700      FAX (626) 442-1063**

3540 N. Lexington Ave., El Monte 91731-2684. S. on Bellflower Blvd. to Glenn Anderson Fwy. (105), E. to San Gabriel River Fwy. (605), N. to San Bernardino Fwy. (10), W. to Santa Anita Ave., N. to Ramona Blvd., E. to Lexington Ave., N to office (12.5 miles), new Thomas Bros Guide 597-C7. 18 elementary schools. (Powers of school district under E.C. Sec. 5205.) Total enrollment 11,567. Internet web site: [www.emcsd.k12.ca.us](http://www.emcsd.k12.ca.us) E-mail address: [mailbox@emcsd.k12.ca.us](mailto:mailbox@emcsd.k12.ca.us)

• **Ishigaki, Emily**  
*President*

**Barrios, Robert "Mike"**  
*Vice President*

**Thomas, Norma L.**  
*Clerk*

**Hake, Stephen D.**  
*Member*

**Weldon, Susan**  
*Member*

◆ **Seymour, Jeff**, Ext. 3799  
*Superintendent*

**Arellano, Sara**, Ext. 3798  
*Secretary to Superintendent*

**Chavdarian, Armené**, Ext. 3728  
*Deputy Superintendent,  
Instructional Services*

**Dunbar, Lisa**, 575-2292  
*Director, Child Development Services  
Head Start/State Preschool Program*

**Rogel, Mike**, 575-2213  
*Child Welfare*

**Raymond, Mike**, Ext. 3723  
*Director, Personnel Services*

**White, Richard**, Ext. 3725  
*Assistant Superintendent,  
Personnel and Administrative Services*

**Olafsson, Kristinn**, Ext. 3790  
*Chief Business Officer*

**Herrera, Norma**, Ext. 3740  
*Assistant Superintendent,  
Student Support Services*

**Gera, John**, Ext. 3731  
*Director, Business Services*

**Grant, Wanda**, Ext. 3734  
*Director, Food Services*

**Vallejo, Rebecca**, Ext. 3719  
*Director, Financial/Data Processing  
Services*

**Gera, Barbara**, Ext. 3774  
*Director, Instruction*

**Williams, Carol**, Ext. 3769  
*Director, Special Education and  
Children's Services*

### ELEMENTARY SCHOOLS

	Enrollment	
<b>CHERRY LEE</b>	<b>533</b>	<b>CORTADA</b> <b>660</b>
5025 Buffington Rd., 91732-1499 (626) 575-2326 Kgn.-6 Traino, Cynthia		3111 N. Potrero, 91733-1248 (626) 575-2391 Kgn.-6 Flores, Cynthia
<b>CLEMINSON</b>	<b>379</b>	<b>DURFEE ELEMENTARY</b> <b>673</b>
5213 N. Daleview Ave. Temple City 91780-3524 (626) 575-2327 Kgn.-6 Dunn, Stu		12233 Star, 91732-1799 (626) 443-3900 Gr. 4-8 Phipps, Anna
<b>COLUMBIA</b>	<b>1,065</b>	<b>GIDLEY</b> <b>680</b>
3400 N. California, 91731-3136 (626) 575-2306 Kgn.-6 Herrera, Lawrence Gr. 7-8 Torres, Lorraine		10226 E. Lower Azusa Rd., 91731-1175 (626) 575-2323 Kgn.-8 McLean, Carol
		<b>LE GORE</b> <b>681</b>
		11121 E. Bryant Rd., 91731-2053 (626) 575-2329 Kgn.-6 Seymour, Suzanne

<b>LOMA</b>	<b>337</b>	<b>RIO VISTA</b>	<b>390</b>
2131 Loma Ave., S. El Monte 91733-2515 (626) 575-2325 Kgn.-6 Raymond, Liz		4300 N. Esto, 91731-1996 (626) 575-2310 Kgn.-6 Yarbray, Sally	
<b>MULHALL</b>	<b>471</b>	<b>SHIRPSER</b>	<b>793</b>
10900 Mulhall, 91731 (626) 575-2321 Kgn.-6 Prince, Dr. Lillian		4020 N. Gibson, 91731-1816 (626) 575-2393 Kgn.-6 Ruiz, Brenda	
<b>NEW LEXINGTON</b>	<b>520</b>	<b>THOMPSON, BYRON E. SCHOOL</b>	<b>431</b>
10410 E. Bodger, 91733 (626) 575-2320 Kgn.-6 Smith, Karin		4544 Maxson Rd., 91732-1798 Pre-K-8 Special Ed. & Kgn.-3 Regular (626) 443-2613 Wheatley, Leslie	
<b>NORWOOD</b>	<b>470</b>	<b>WILKERSON</b>	<b>723</b>
4520 N. Whistler Ave., 91732-1699 (626) 575-2328 Kgn.-6 Dudley, Patricia		2700 N. Doreen Ave., 91733-2235 (626) 575-2331 Kgn.-6 Torrence, Trudy	
<b>POTRERO</b>	<b>846</b>	<b>WRIGHT</b>	<b>939</b>
2611 N. Potrero Ave., 91733-1803 (626) 350-9386 Kgn.-8 Johnston, Suzette		11317 E. McGirk St., 91732-1899 (626) 575-2333 Kgn.-8 Marquez, Jose	
<b>RIO HONDO</b>	<b>976</b>		
11425 Wildflower Rd., Arcadia 91006-5999 (626) 575-2308 Kgn.-8 Key, Carole			

## EL MONTE UNION HIGH SCHOOL DISTRICT

**(626) 444-9005      FAX (626) 448-8419**

3537 Johnson Ave., El Monte 91731. S. on Bellflower Blvd. to Glenn Anderson Fwy. (105), E. to San Gabriel River Fwy. (605), N. to San Bernardino Fwy. (10), W. to Valley Blvd., W. to Johnson Ave., N. to office (11.5 miles), new Thomas Bros Guide 597-D7. 5 four-year high schools, 2 adult schools, and 1 continuation high school. Total enrollment 35,701. Internet web site: [www.emuhd.k12.ca.us](http://www.emuhd.k12.ca.us) E-mail address: [kfurnald@emuhd.k12.ca.us](mailto:kfurnald@emuhd.k12.ca.us)

• **Ogaz, Frank**

*President*

**Flores, David A.**

*Clerk*

**Man, Tonson**

*Member*

**Salcedo, Carlos G.**

*Member*

**Velasco, Theresa A.**

*Member*

◆ **Furnald, Kathy M.**, Ext. 4411

*Superintendent*

**Daniels, Irene**, Ext. 4410

*Executive Secretary*

**Calise, Danielle**, Ext. 4453

*Business Manager*

**Ortega, Anthony M.**, Ext. 4451

*Assistant Superintendent, Business*

**Salerno, Nicasio**, Ext. 4421

*Assistant Superintendent,  
Educational Services*

**Morris, Dan**, Ext. 4511

*Assistant Superintendent, Personnel*

**Chavez, Victor W.**, (626) 443-9491

*Assistant Superintendent, Adult and  
Alternative Education*

**Jasso, Gayle**, Ext. 4541

*Director, Work Experience, Career,  
and Vocational Education*

**Roberts, Linda**, Ext. 4431

*Director, Research & Curriculum Services*

**Gonzalez, Iris**, Ext. 4531

*Director, Compensatory Education*

**McKay, Garrett**, Ext. 4561

*Technology Specialist*

**Sainz, Linda**, Ext. 4491

*Director, Pupil Personnel Services and  
Special Education*

**HIGH SCHOOLS**

	Enrollment	
<b>ARROYO HIGH SCHOOL</b>	<b>2,226</b>	<b>SOUTH EL MONTE HIGH SCHOOL</b> 1,350
4921 N. Cedar Ave., 91732		1001 Durfee Ave., S. El Monte 91733
(626) 444-9201 Gr. 9-12 Sefton, James H.		(626) 442-0218 Montero, Silvia
<b>EL MONTE HIGH</b>	<b>1,957</b>	<b>VALLE LINDO CONTINUATION</b>
3048 N. Tyler Ave., 91731		<b>HIGH SCHOOL</b> 400
(626) 444-7701 Gr. 9-12 Halvorsen, Doug		12347 Ramona Blvd., 91732
<b>MOUNTAIN VIEW HIGH</b>		(626) 442-0481 Morris, John
<b>SCHOOL</b>	<b>1,869</b>	<b>EL MONTE/ROSEMEAD</b>
2900 Parkway Dr., 91732		<b>ADULT SCHOOL</b> 26,000
(626) 443-6181 Gr. 9-12 Acosta-Araw, Gloria		10807 Ramona Blvd., El Monte 91731
<b>ROSEMEAD HIGH</b>	<b>1,899</b>	(626) 443-9491
9063 E. Mission Dr., Rosemead 91770		4105 N. Rosemead Bl., Rosemead 91770
(626) 286-3141 Gr. 9-12 Bladen, Diane		(626) 285-8220 Chavez, Victor W.

**EL RANCHO UNIFIED SCHOOL DISTRICT****(562) 942-1500****FAX (562) 949-4647 (Slauson)****(562) 942-1598 (Loch Lomond)**

Mail address: 9333 Loch Lomond Dr., Pico Rivera 90660. (Business Office: 8910 E. Slauson, Pico Rivera 90660.) S. on Bellflower Blvd. to Glenn Anderson Fwy. (105), E. to San Gabriel River Fwy. (605), N. to Whittier Blvd., W. to Passons Blvd., S. to Loch Lomond Dr. (7.5 miles), new Thomas Bros Guide 676-G4. 12 elementary schools, 3 middle schools, 1 senior high school, 1 continuation high school, 1 adult school, and 1 child care center. K-12 enrollment 12,115; Adult enrollment 3,488. Internet web site: [www.erusd.k12.ca.us](http://www.erusd.k12.ca.us)

• **Ramirez, Rita Jo**  
*President*

**Boyce, Frank P.**  
*Vice President*

**Salcido, Raul P.**  
*Clerk*

**Chavez, Vincent**  
*Member*

**Salas, Lupe**  
*Member*

**Arroyo, Adriana**  
*Student Board Member*

◆ **Genis, Norbert D.**  
*Superintendent*

**Chavez, Victoria N.**  
*Superintendent's Secretary*

**Ogas, Alfred**  
*Director, Personnel and Internal Relations*

**Lopez, George**  
*Purchasing Director*

**(vacant)**  
*Assistant Superintendent,  
Educational Services*

**Eichman, Anne**  
*Assistant Superintendent,  
Research/Evaluation/Staff Development*

**Smith, Susanna S.**  
*Director, Education Pre-K-12*

**Fuller, David**  
*Business Manager*

**Brown, Dr. Barbara Moore**  
*Director, Special and Alternative Education*

**Brenner, Joanne**  
*Director, Child Development Center  
Head Start/State Preschool*



**CHILD CARE CENTER**

	<b>Enrollment</b>
<b>CHILD CARE CENTER</b>	<b>100</b>
7601 Cord Ave., Pico Rivera 90660 (562) 801-5117 Brenner, Joanne	

**ELEMENTARY SCHOOLS**

<b>BIRNEY, ALICE M.</b>	<b>539</b>
8501 Orange Ave., Pico Rivera 90660 (562) 801-5153, FAX (562) 801-9354 Kgn.-5 Norman, Margaret	

<b>DURFEE</b>	<b>515</b>
4220 S. Durfee Ave., Pico Rivera 90660 (562) 801-5070, FAX (562) 692-8922 Kgn.-5 Sermeno, Andrew	

<b>MAGEE, LAWRENCE T.</b>	<b>576</b>
8200 Serapis St., Pico Rivera 90660 (562) 801-5000, FAX (562) 801-5004 Kgn.-5 Nerio, Gerald	

<b>MELLER, MARY E.</b>	<b>584</b>
9115 E. Balfour St., Pico Rivera 90660 (562) 801-5011, FAX (562) 948-2020 Kgn.-5 Ornelas, Cecilia	

<b>NORTH RANCHITO</b>	<b>570</b>
8837 E. Olympic Blvd., Pico Rivera 90660 (562) 801-5031, FAX (562) 699-0216 Kgn.-5 Lopez, Gloria	

<b>OBREGON, EUGENE A.</b>	<b>164</b>
3300 Sandoval Ave., Pico Rivera 90660 (562) 463-0258, FAX (562) 463-0262 Kgn.-5 Sermeno, Andrew	

<b>PIO PICO</b>	<b>303</b>
4211 S. Columbia Ave., Pico Rivera 90660 (562) 801-5108, FAX (562) 695-2264 Kgn.-5 Vargas, Linda	

<b>RIO VISTA</b>	<b>482</b>
8809 Coffman-Pico Rd., Pico Rivera 90660 (562) 801-5049, FAX (562) 942-7989 Kgn.-5 Sanchez, Alex	

<b>RIVERA ELEMENTARY</b>	<b>560</b>
7250 Citronell St., Pico Rivera 90660 (562) 801-5095, FAX (562) 801-0383 Kgn.-5 Colosimo, Ron	

<b>SELBY GROVE ELEMENTARY</b>	<b>478</b>
8110 Paramount Blvd., Pico Rivera 90660 (562) 801-5005, FAX (562) 927-3284 Kgn.-5 Perez, Irella	

<b>SOUTH RANCHITO</b>	<b>673</b>
5241 S. Passons Blvd., Pico Rivera 90660 (562) 801-5177, FAX (562) 942-8927 Kgn.-5 Rubinstein, Silvina	

<b>VALENCIA</b>	<b>444</b>
9241 E. Cosgrove St., Pico Rivera 90660 (562) 801-5079, FAX (562) 801-0146 Kgn.-5 Morales, Myrna	

**MIDDLE SCHOOLS**

<b>BURKE, OSBURN MIDDLE SCHOOL</b>	<b>825</b>
8101 Orange Ave., Pico Rivera 90660 (562) 801-5059, FAX (562) 801-5067 Gr. 6-8 Cunningham, Thomas	

<b>NORTH PARK MIDDLE SCHOOL</b>	<b>1,067</b>
4450 S. Durfee Ave., Pico Rivera 90660 (562) 801-5137, FAX (562) 801-5143 Gr. 6-8 Aguerrebere, Yolanda	

<b>RIVERA MIDDLE SCHOOL</b>	<b>1,072</b>
7200 Citronell St., Pico Rivera 90660 (562) 801-5088, FAX (562) 801-9158 Gr. 6-8 Jones, Dwight	

**HIGH SCHOOLS**

<b>EL RANCHO HIGH</b>	<b>3,075</b>
6501 S. Passons Blvd., Pico Rivera 90660 (562) 801-5355, FAX (562) 801-5293 Gr. 9-12 Ellis, Julie	

<b>EL RANCHO ADULT SCHOOL</b>	<b>3,488</b>
6501 B. Passons Blvd., Pico Rivera 90660 (562) 801-5009, FAX (562) 948-2041 De La Rosa, Irma	

<b>SALAZAR, RUBEN HIGH SCHOOL</b>	<b>188</b>
9515 Haney, Pico Rivera 90660 (562) 801-5128, FAX (562) 942-9458 (Continuation) Reyes, Ray	

## EL SEGUNDO UNIFIED SCHOOL DISTRICT

**(310) 615-2650      FAX (310) 640-8272**

641 Sheldon St., El Segundo 90245. S. on Bellflower Blvd. to Glenn Anderson Fwy. (105), W. to Sepulveda Blvd., S. to Maple Ave., W. to Sheldon, S. to office (16 miles), new Thomas Bros Guide 702-F7. 2 elementary schools, 1 middle school, 1 four-year high school with the evening school classes being housed in the same facility, and 1 continuation high school. Total enrollment 2,924. Internet web site: [www.elsegundousd.com](http://www.elsegundousd.com) E-mail address: [info@elsegundousd.com](mailto:info@elsegundousd.com)

• **Briney, Michael D.**  
*President*

**Wiley, Kathleen A.**  
*Vice President*

**Sherrill, Christine M.**  
*Clerk*

**Edlefsen, Jo-Ann**  
*Member*

**Powell, Chris J.**  
*Member*

◆ **Doty, Wendy, Ed.D.**, Ext. 225  
*Superintendent*

**Evans, Maybrit**, Ext. 226  
*Administrative Assistant*

**King-Brown, Jerilyn**, Ext. 250  
*Assistant Superintendent*

**Keener, Mary See**, Ext. 221  
*Executive Director,*  
*Administrative Services*

**(vacant)**, Ext. 223  
*Director, Fiscal Services*

**Van Breene, Dickie**, (310) 606-6831  
*Director, Adult Education*

**(vacant)**, Ext. 271  
*Director, Pupil Personnel*

**Hunter, Hubert (Bert)**, (310) 615-2674  
*Director, Maintenance and Operations*

### ELEMENTARY SCHOOLS

	Enrollment
<b>CENTER STREET</b>	<b>716</b>
700 Center St., El Segundo 90245 (310) 615-2676, FAX (310) 640-9105 Kgn.-5 Wilkins, Shannon	

<b>RICHMOND STREET</b>	<b>478</b>
615 Richmond St., El Segundo 90245 (310) 606-6831, FAX (310) 322-8512 Kgn.-5 Yantz, Geoffrey	

### MIDDLE SCHOOLS

<b>EL SEGUNDO MIDDLE SCHOOL</b>	<b>682</b>
332 Center St., El Segundo 90245 (310) 615-2690, FAX (310) 640-9634 Gr. 6-8 Webb, Daniel, Ed.D.	

### HIGH SCHOOLS

<b>EL SEGUNDO HIGH</b>	<b>1,027</b>
640 Main St., El Segundo 90245 (310) 615-2662, FAX (310) 640-8079 Gr. 9-12 Hart, Dr. Newton	

<b>ARENA HIGH SCHOOL</b>	<b>21</b>
630 Arena St., El Segundo 90245 (310) 615-2650 (Continuation) King-Brown, Jerilyn	

<b>EL SEGUNDO ADULT SCHOOL</b>	<b>200</b>
640 Main St., El Segundo 90245 (310) 606-6841 Van Breene, Dickie	

## GARVEY SCHOOL DISTRICT

**(626) 307-3400      FAX (626) 307-1964**

2730 N. Del Mar Ave., Rosemead 91770. S. on Bellflower Blvd. to Glenn Anderson Fwy. (105) E. to San Gabriel River Fwy. (605), N. to San Bernardino Fwy. (10), W. to Del Mar Ave., left to office (18.5 miles), new Thomas Bros Guide 636-E2. 11 elementary schools, 2 intermediate schools. Total enrollment 7,034. Internet web site: [www.garvey.k12.ca.us](http://www.garvey.k12.ca.us) E-mail address: [bloose@garvey.k12.ca.us](mailto:bloose@garvey.k12.ca.us)

**Gonzalez, Loretta**  
*Member*

**Flores, Irene**  
*Member*

**Nunez, John**  
*Member*

**Tran, John**  
*Member*

**Yuen, John**  
*Member*

◆ **Loose, Dr. William V.** (626) 307-3444  
*Superintendent*

**Chavez, Mercedes** (626) 307-3444  
*Administrative Assistant*

**Peterson, Virginia** (626) 307-3421  
*Assistant Superintendent,  
Instructional Services*

**Tellez, Laura** (626) 307-3486  
*Assistant Superintendent,  
Human Resources*

**Preciado, Dolores** (626) 307-3427  
*Assistant Superintendent, Pupil Services*

**Boden, Camille** (626) 307-3404  
*Assistant Superintendent,  
Business Services*

**Chang, Dr. Cheng-Ou** (626) 307-3412  
*Supervisor, Testing/Evaluation/  
Information Services*

**Chow, Hing** (626) 307-3415  
*Supervisor, Library-Media and Health  
Services*

**Sharp, Sharon L.** (626) 307-8158  
*Director, Technology*

**(vacant)** (626) 307-3396  
*Director, Child Development*

**Reynolds, Arthur** (626) 307-3424  
*Director of Facilities*

**Mobassaly, Bertha** (626) 307-3484  
*Director, Accounting*

**Chu, Anita K.** (626) 307-3494  
*Supervisor, Compensatory Education*

**Wang, Vivien** (626) 307-3407  
*Director, Food Services*

**Brotsky, Carol** (626) 307-3427  
*Director, Curriculum/Special Education*

**Alarcon, Genaro** (626) 307-3423  
*Director, Curriculum/Instruction*

### **ELEMENTARY SCHOOLS**

**BITELY, ARLENE** **578**  
7501 E. Fern Ave., Rosemead 91770  
(626) 307-3318 Kgn.-6 Razo, Barbara

**DEWEY AVENUE** **331**  
525 Dewey Ave., San Gabriel 91776  
(626) 307-3341 Kgn.-6 Knight, Ana-Marie

**DUFF, MARGARET (Yr. Rd.)** **423**  
7830 Dorothy Ave., Rosemead 91770  
(626) 307-3344 Kgn.-6 LeFever, Barbara

**EMERSON, RALPH WALDO** **619**  
7544 E. Emerson Pl., Rosemead 91770  
(626) 307-3333 Kgn.-6 Malmquist, Marilyn

**HILLCREST** **520**  
795 Pepper St., Monterey Park 91754  
(626) 307-3371 Kgn.-6 Ma, Lindsey

**MARSHALL, JOHN** **346**  
1817 S. Jackson Ave., San Gabriel 91776  
(626) 307-3381 Kgn.-6 Claisse, Carmen

**MONTEREY VISTA** **480**  
901 E. Graves Ave., Monterey Park 91754  
(626) 307-3300 Kgn.-6 Chung, Janet

**RICE, ELDRIDGE** **712**  
2150 N. Angelus Ave., Rosemead 91770  
(626) 307-3348 Kgn.-6 Busigin, Frank

**SANCHEZ, GEORGE I.** **514**  
8470 E. Fern Ave., Rosemead 91770  
(626) 307-3368 Kgn.-6 Kohn, Roseann

**WILLARD, FRANCES** 613  
3152 N. Willard Ave., Rosemead 91770  
(626) 307-3375 Kgn.-6 Hales, Jerlene

**WILLIAMS, DAN T.** 394  
2444 N. Del Mar, Rosemead 91770  
(626) 307-3306 Kgn.-6 Silva, Elizabeth

**INTERMEDIATE SCHOOLS**

**GARVEY, RICHARD** 906  
2720 N. Jackson Ave., Rosemead 91770  
(626) 307-3385 Gr. 7-8 Libby, Robin

**TEMPLE, ROGER W.** 476  
8470 E. Fern Ave., Rosemead 91770  
(626) 307-3360 Gr. 7-8 Cheung, Dr. C. P.

**GLENDALE COMMUNITY COLLEGE DISTRICT****(818) 240-1000 FAX (818) 549-9436**

1500 N. Verdugo Road, Glendale 91208. S. on Bellflower Blvd. to Glenn Anderson Fwy. (105), W. to Long Beach Fwy. (710), N. to Santa Ana Fwy. (5), to Golden State Fwy. (5), E. on Ventura Fwy. (134), exit on Glendale Ave., N. to Verdugo Road (25 miles), new Thomas Bros Guide 564-H2. Gr. 13-14. Total enrollment 22,000. Internet web site: [www.glendale.cc.ca.us](http://www.glendale.cc.ca.us)

• **Holmes, Robert K.**  
*President*

**Pilgreen, Dr. Martin Z.**  
*Vice President*

**Hacopian, Dr. Armine G.**  
*Clerk*

**Gabrielian, Anita Quinonez**  
*Member*

**King, Victor I.**  
*Member*

◆ **Davitt, Dr. John A.**, Ext. 5108  
*Superintendent/President*

**von Tautphoeus, Magda**, Ext. 5108  
*Secretary to Superintendent/President*

**De Vincentis, Lani**, Ext. 5678  
*Dean, Instructor, Adult Education*

**White, Steve**, Ext. 5104  
*Interim Vice President,  
Instructional Services*

**Knight, Nancy**, Ext. 5126  
*Vice President/College Services*

**Serot, Lawrence**, Ext. 5112  
*Vice President/Administrative Services*

**Combs, Sharon**, Ext. 5115  
*Dean, Admissions/Records*

**Nicholson, Vicki**, Ext. 5164  
*Director, Human Resources*

**Schlossman, Paul**, Ext. 5592  
*Dean, Student Affairs*

**Ludford, Deborah**, Ext. 5187  
*Dean, Information and Technology*

**Price, Jewel**, Ext. 5195  
*Dean, Student Services*

**Wagner, Sharleen**, (818) 957-0024  
*Director, Professional Development Center*

**COMMUNITY COLLEGE****Enrollment**

**GLENDALE COMMUNITY  
COLLEGE NON-CREDIT  
EDUCATION PROGRAM** 7,600

1122 E. Garfield, Glendale 91205  
(818) 240-1000, Ext. 5678

## GLENDALE UNIFIED SCHOOL DISTRICT

**(818) 241-3111      FAX (818) 546-2101**

223 N. Jackson St., Glendale 91206-4380. Corner of Wilson and Jackson. S. on Bellflower Blvd. to Glenn Anderson Fwy. (105), W. to Long Beach Fwy. (710), N. to Santa Ana Fwy. (5), to Golden State Fwy. (5), to 134 Fwy. E. to Glendale Ave., right to Wilson, right to Jackson, right to parking lot (25 miles), new Thomas Bros Guide 564-F4. 20 elementary schools, 4 middle schools, 4 senior highs, 1 continuation high, 1 school for the handicapped. Total enrollment 30,028. Internet web site: www.gusd.net E-mail address: [firstinitiallastname]@gusd.net

• **Sambar, Chakib**

*President*

**Ellis, Pam**

*Vice President*

**Harper, Lina M.**

*Member*

**Krikorian, Gregory S.**

*Member*

**(vacant)**

*Member*

◆ **Brown, James R.**

*Superintendent*

**Wholley, Patricia A.**

*Secretary*

**Merrick, Dr. Joann**

*Deputy Superintendent,  
Educational Services*

**Hodgson, Dr. Stephen R.**

*Chief Business and Financial Officer*

**McMullen, Cathleen C.**

*Assistant Supt., Human Resources*

**Petrosian, Alice S.**

*Assistant Supt., Educational Services*

**McKee, Dr. Mary**

*Assistant Supt., Educational Services*

**Card, Bill**

*Director I, Student Support Services*

**Seaton, Michael**

*Director I, Instructional Support Services*

**Shapiro, Joel**

*Director I, Curriculum and Instruction*

**Lue, Connie**

*Director I, Early Education and  
Extended Learning Programs  
State Preschool Programs*

**Lutz, Dreda**

*Director I, Human Resources*

**Mudd, Sherri**

*Director I, SELPA*

**Gibson, James**

*Administrator, Educational Technology  
and Information Services*

**Walker, Tim**

*Director I, Special Education*

**White, Richard**

*Administrator, Planning, Development  
and Facilities*

**Fenton, John**

*Director, Facility and Support Operations*

**Hirsch, Harvey J.**

*Director, Financial Services*

**Dutton, Terry**

*Director I, Assessment and Evaluation*

**Lally, Agnes**

*Director, Food Services*

**Kennedy, Patrick**

*Director, Procurement and Contract  
Services*

**Pallos, Victor J.**

*Public Information and Partnerships  
Coordinator*

### ELEMENTARY SCHOOLS

#### Enrollment

**BALBOA (Yr. Rd.)**

1844 Bel Aire Drive, 91201  
(818) 241-1801 Kgn.-6 Stewart, Lou

**708**

**CERRITOS**

120 E. Cerritos Ave., 91205  
(818) 244-7207 Kgn.-6 Hanada, Janice

**573**

**COLUMBUS (Yr. Rd.)** 1,014  
425 W. Milford St., 91203  
(818) 242-7722 Kgn.-6 King, Kelly

**DUNSMORE** 520  
4717 Dunsmore Ave., La Crescenta 91214  
(818) 248-1758 Kgn.-6 Goold, Gary

**EDISON, THOMAS (Yr. Rd.)** 882  
440 W. Lomita Ave., 91204  
(818) 241-1807 Kgn.-6 Conover, Melinda

**FRANKLIN, BENJAMIN** 423  
1610 Lake St., 91201  
(818) 243-1809 Kgn.-6 Milano, Linda R.

**FREMONT, JOHN C.** 651  
3320 Las Palmas Ave. 91208  
(818) 249-3241 Kgn.-6  
Livingston, Dr. Cynthia

**GLENOAKS** 660  
2015 E. Glenoaks Blvd., 91206  
(818) 242-3747 Kgn.-6 Buckley, Sally

**JEFFERSON, THOMAS (Yr. Rd.)** 666  
1540 5th St., 91201  
(818) 243-4279 Kgn.-6 Burkholder, Dr. John

**KEPPEL, MARK (Yr. Rd.)** 1,155  
730 Glenwood Rd., 91202  
(818) 244-2113 Kgn.-6 Mason, Mary

**LA CRESCENTA** 544  
4343 La Crescenta Ave., La Crescenta 91214  
(818) 249-3187 Kgn.-6 Johnson, Beverly

**LINCOLN** 523  
3333 Altura Ave., La Crescenta 91214  
(818) 249-1863 Kgn.-6 Mikolasko, Barbara

**MANN, HORACE (Yr. Rd.)** 1,295  
501 E. Acacia Ave., 91205  
(818) 246-2421 Kgn.-6 Bishop, Kimberly

**MARSHALL, JOHN (Yr. Rd.)** 793  
1201 E. Broadway, 91205  
(818) 242-6834 Kgn.-6 (vacant)

**MONTE VISTA** 614  
2620 Orange Ave., La Crescenta 91214  
(818) 248-2617 Kgn.-6 Popolo, Sharon

**MOUNTAIN AVENUE** 563  
2307 Mountain Ave., La Crescenta 91214  
(818) 248-7766 Kgn.-6 Gibbs, Dr. Gracella

**MUIR, JOHN (Yr. Rd.)** 1,202  
912 S. Chevy Chase Dr., 91205  
(818) 241-4848 Kgn.-6 Avakian, Amaly A.

**VALLEY VIEW** 435  
4900 Maryland Ave., La Crescenta 91214  
(818) 236-3771 Kgn.-6 Jude, Dr. Nancy

**VERDUGO WOODLANDS** 669  
1751 N. Verdugo Rd., 91208  
(818) 241-2433 Kgn.-6 Christian, Lynda

**WHITE, RICHARDSON D. (Yr. Rd.)** 836  
744 E. Doran St., 91206  
(818) 241-2164 Kgn.-6 Risse, Suzanne

**MIDDLE SCHOOLS**

**ROOSEVELT, THEODORE** 1,058  
1017 S. Glendale Ave., 91205  
(818) 242-6845 Gr. 7-8 Gibson, Anne

**ROSEMONT MIDDLE** 1,436  
4725 Rosemont Ave. La Crescenta 91214  
(818) 248-4224 Gr. 7-8 (vacant)

**TOLL, ELEANOR J.** 1,261  
700 Glenwood Rd., 91202  
(818) 244-8414 Gr. 7-8 Homan, Jan

**WILSON, WOODROW** 1,194  
1221 Monterey Rd., 91206  
(818) 244-8145 Gr. 7-8 Lucas, Richard

**SENIOR HIGH SCHOOLS**

**CLARK MAGNET HIGH** 1,085  
4747 New York Ave., La Crescenta 91214  
(818) 957-6825 Gr. 9-10 Dall, Douglas

**CRESCENTA VALLEY HIGH** 2,566  
4400 Ramsdell Ave., La Crescenta 91214  
(818) 249-5871 Gr. 9-12  
Talbert, Gary & Evans, Linda—Co-Principals

**GLENDALE HIGH** 3,503  
1440 E. Broadway, 91205  
(818) 242-3161 Gr. 9-12  
Livingston, Michael

**HOOVER, HERBERT HIGH** 2,662  
651 Glenwood Rd., 91202  
(818) 242-6801 Gr. 9-12  
Welsh, Kevin & Danielian, Hasmik  
—Co-Principals

**DAILY, ALLAN F.** 369  
220 North Kenwood, 91206  
(818) 247-4805 Gr. 9-12 (Continuation)  
Rosental, Gail

**COLLEGE VIEW SCHOOL** 72  
1700 E. Mountain St., 91208  
(818) 246-8363 Ages 3-21  
Schultz, Dr. Marsha

## GLENDORA UNIFIED SCHOOL DISTRICT

**(626) 963-1611      FAX (626) 335-2196**

500 N. Loraine, Glendora 91741. S. on Bellflower Blvd. to Glenn Anderson Fwy. (105), E. to San Gabriel River Fwy. (605), N. to Foothill Fwy. (210), E. to Grand Ave., left on Grand Ave. to Bennett, right on Bennett to Loraine, left to office (28.5 miles), new Thomas Bros Guide 569-G4. 6 elementary schools, 2 middle schools, 1 four-year high, 1 continuation high school, and 1 adult school. Total enrollment 8,411. Internet web site: www.glendora.k12.ca.us E-mail address: postmaster@glendora.k12.ca.us

• **Pousard, Rick**  
*President*

**Ferrell, Douglas R., P.E.**  
*Vice President*

**Blum, Doris**  
*Clerk*

**Gomer, Charles J., Ph.D.**  
*Member*

**Rasmussen, Patricia A., Ed.D.**  
*Member*

◆ **Mannon, George W., Ed.D.**      Ext. 310  
*Superintendent*      FAX 335-2196

**Short, Janette**      Ext. 312  
*Administrative Assistant to Superintendent*

**Green, Lois**      Ext. 322  
*Asst. Superintendent,*  
*Educational Services*      FAX 852-4581

**Hume, Susan**      Ext. 360  
*Asst. Superintendent,*  
*Business Services*      FAX 914-4672

**Maurizio, Gigi, Ed.D.**      Ext. 300  
*Asst. Superintendent,*  
*Personnel*      FAX 963-4181

**Hanson, Barbara**      Ext. 355  
*Asst. Business Manager*      FAX 914-4672

**McNevin, Ted**      Ext. 329  
*Director, Instructional*      FAX 852-4581  
*and Student Support Services*

**Woo, Tony**      Ext. 370  
*Director, Academic*      FAX 852-4581  
*Progress*

**Nichols, Catherine**      Ext. 327  
*Director, Curriculum*      FAX 852-4581  
*Instruction Staff Development*

**Hyden, Thomas**      Ext. 315  
*Director, Technology*      FAX 914-4672  
*and Purchasing*

### **ELEMENTARY SCHOOLS**

**CULLEN**      Enrollment  
440 N. Live Oak Ave., 91741      544  
(626) 852-4593, FAX (626) 852-4570  
Kgn.-5 Bonner, Cheryl

**LA FETRA**      725  
547 W. Bennett Ave., 91741  
(626) 852-4566, FAX (626) 852-4571  
Kgn.-5 Mulhall, Andrew

**SELLERS**      585  
500 N. Loraine Ave., 91741  
(626) 852-4574, FAX (626) 852-4572  
Kgn.-5 Rendon, Robert

**STANTON**      549  
725 S. Vecino Ave., 91740  
(626) 852-4604, FAX (626) 852-4573  
Kgn.-5 Northrop, Tim

**SUTHERLAND**      441  
1330 N. Amelia Ave., 91740  
(626) 852-4614, FAX (626) 852-4660  
Kgn.-5 Bell, Scott

**WILLIAMS**      438  
301 S. Loraine Ave., 91741  
(626) 852-4586, FAX (626) 852-4585  
Kgn.-5 Hunter, Michelle

### **MIDDLE SCHOOLS**

**GODDARD MIDDLE**      1,055  
859 E. Sierra Madre Ave., 91741  
(626) 852-4500, FAX (626) 852-4520  
Gr. 6-8 DiGrazia, Dominic

**SANDBURG MIDDLE**      930  
819 W. Bennett Ave., 91741  
(626) 852-4530, FAX (626) 852-4521  
Gr. 6-8 Frick, Curtis

### **HIGH SCHOOLS**

**GLENDORA HIGH**      2,512  
1600 E. Foothill Blvd., 91741  
(626) 963-5731, FAX (626) 963-2880  
Gr. 9-12 Plutko, Greg

**WHITCOMB CONTINUATION HIGH 101**  
 350 W. Mauna Loa Ave. 91740  
 (626) 852-4550, FAX (626) 852-4519  
 Gr. 9-12 DuBois, Marc

**GLENDORA ADULT SCHOOL 405**  
 350 W. Mauna Loa Ave. 91740  
 (626) 852-4550, FAX (626) 852-4519  
 DuBois, Marc

## GORMAN SCHOOL DISTRICT

**(661) 248-6816 FAX (661) 248-6849**

49847 Gorman School Road, Gorman. Mail Address: P.O. Box 104, Gorman 93243. S. on Bellflower Blvd. to Glenn Anderson Fwy. (105), W. to Long Beach Fwy. (710), N. to Santa Ana Fwy. (5), to Golden State Fwy. (5), N. on Golden State to Gorman, cross under freeway to Gorman School Road (81 miles), new Thomas Bros Guide viii, north of 138 Fwy. Kgn.-8. Total enrollment 1,188. Internet web site: [www.frazmtn.com/gormanschool/welcome.html](http://www.frazmtn.com/gormanschool/welcome.html) E-mail address: [pickrel@lws.lacoe.edu](mailto:pickrel@lws.lacoe.edu)

• **Sonder, Steven**  
*President*

**Ralphs, Julie**  
*Member*

**Ralphs, Ruth**  
*Clerk*

◆ **Pickrel, Hugh**  
*Superintendent*

**Kingsley, Karen**  
*Business Manager*

**Wastaferrero, Lise**  
*Bookkeeper*

### ELEMENTARY SCHOOLS

Enrollment

**GORMAN ELEMENTARY 44**  
 49847 Gorman School Rd., 93243  
 (661) 248-6441, FAX (661) 248-0604  
 Kgn.-3 Page, Sue

### MIDDLE SCHOOLS

**GORMAN MIDDLE 45**  
 1/2 South 99 Quail Lake Rd., 93243  
 (661) 248-2024, FAX (661) 248-0604  
 Gr. 4-8 Page, Sue

### LEARNING CENTER

**GORMAN LEARNING CENTER**  
 1235 Indiana Court, #105, Redlands, 92374  
 (909) 335-6857, FAX (909) 335-7195  
 Kgn.-12 Burford, Waldo, Director

## HACIENDA LA PUENTE UNIFIED SCHOOL DISTRICT

**(626) 933-1000 FAX (626) 333-6313**

**(626) 855-3505 Supt.**

15959 E. Gale Ave., P.O. Box 60002, City of Industry 91716-0002. S. on Bellflower Blvd. to Glenn Anderson Fwy. (105), E. to San Gabriel River Fwy. (605), N. to Pomona Fwy. (60), E. to Hacienda Blvd., N. to Gale Ave., E. to office (20.5 miles), new Thomas Bros Guide 678-D2. 19 elementary schools, 5 Kgn.-8, 5 middle schools, 5 high schools, 1 continuation high school, 1 adult school. Total enrollment 53,351. Internet web site: [www.hlpusd.k12.ca.us](http://www.hlpusd.k12.ca.us) E-mail address: [info@hlpusd.k12.ca.us](mailto:info@hlpusd.k12.ca.us)

• **Perez, Anita**  
*President*

**Hsu, Norman**  
*Vice President*

**Johnson, Sandy**  
*Clerk*

**Chang, Dr. Joseph**  
*Member*

**Minardi, Felicia**  
*Member*



- ◆ **Vargas, Dr. Edward Lee**  
*Superintendent* (626) 933-3800
- Campbell, Linda** (626) 933-3801  
*Administrative Assistant*
- Parulan-Colfer, Cynthia** (626) 934-3915  
*Assistant Superintendent,  
 Adult and Continuing Education*
- Nakaoka, Dr. Barbara** (626) 933-3810  
*Chief Academic Officer*
- Scanlon, Maureen** (626) 933-3830  
*Assistant Superintendent,  
 Human Resources*
- Steadry, Dr. Richard A.** (626) 933-3820  
*Chief Business Officer*
- Steele, Marc** (626) 933-3920  
*Personnel Director,  
 Personnel Commission*
- Matsumoto, Dr. Gary** (626) 933-3820  
*Assistant Superintendent, Finance*
- Hatch, Alice** (626) 933-3815  
*Assistant Superintendent,  
 Support Services*
- Chavarria, Gabriela** (626) 933-6544  
*Director, Early Primary Programs*
- Droe, Michael** (626) 933-4820  
*Chief Technology Officer*
- Ward, Gina K.** (626) 933-3804  
*Director, Communications*

## ELEMENTARY SCHOOLS

### Enrollment

- BALDWIN ACADEMY** 704  
 1616 Griffith Ave., La Puente 91744  
 (626) 933-3701 Kgn.-5 Wilson, Bonnie
- BIXBY** 434  
 16446 Wedgeworth Dr., Hac. Hgts. 91745  
 (626) 933-8201 Kgn.-5 Corneille, Barbara
- CALIFORNIA** 565  
 1111 California Ave., La Puente 91744  
 (626) 933-5201 Kgn.-5 Graham, Patricia
- DEL VALLE** 613  
 801 N. Del Valle St., La Puente 91744  
 (626) 933-4101 Kgn.-5 Maytorena-King, Lisa
- FAIRGROVE ACADEMY** 871  
 15540 Fairgrove Ave., La Puente 91744  
 (626) 933-8505 Kgn.-8 Fraumeni, Penny
- GLENELDER** 311  
 16234 Folger St., Hac. Hgts. 91745  
 (626) 933-6201 Kgn.-5 Edwards, Neil
- GRANDVIEW** 988  
 795 N. Grandview Ln., Valinda 91744  
 (626) 934-5850 Kgn.-8 Cordero, Linda
- GRAZIDE** 479  
 2850 Leopold Ave., Hac. Hgts. 91745  
 (626) 933-6101 Kgn.-5 Alderete, Gloria
- KWIS** 358  
 1925 S. Kwis, Hac. Hgts. 91745  
 (626) 933-2101 Kgn.-5 Kaiser, Sue
- LASSALETTE** 689  
 14333 Lassalette, La Puente 91744  
 (626) 933-3001 Kgn.-8 Grosjean, Margaret
- LOS ALTOS** 360  
 15565 Los Altos Dr., Hac. Hgts. 91745  
 (626) 933-2301 Kgn.-5  
 Hesselgrave, Margaret
- LOS MOLINOS** 349  
 3112 Las Marias Dr., Hac. Hgts. 91745  
 (626) 933-2201 Kgn.-5 Lee, Dr. Stephen
- LOS ROBLES ACADEMY** 509  
 1530 Ridley, Hac. Hgts. 91745  
 (626) 933-7200 Kgn.-5 Ricchio, Barbara
- MESA ROBLES** 1,008  
 16060 Mesa Robles Dr., Hac. Hgts. 91745  
 (626) 933-6001 Kgn.-8 Baumann, Dr. Amy
- NELSON** 507  
 330 N California Ave., La Puente 91744  
 (626) 933-8401 Kgn.-5 Esperon, Donna
- PALM** 406  
 14740 E. Palm Ave., Hac. Hgts. 91745  
 (626) 933-7401 Kgn.-5 Quon, Ken
- SHADYBEND** 261  
 15430 Shadybend St.  
 Hacienda Heights 91745  
 (626) 933-5301 Kgn.-5 Romero, Xochitl
- SPARKS ELEMENTARY** 477  
 15151 E. Temple, La Puente 91744  
 (626) 933-5101 Kgn.-5 Ma, Stacy
- SUNSET** 263  
 800 N. Tonopah, La Puente 91744  
 (626) 933-3201 Kgn.-5 OH Roberts, Sandra
- TEMPLE ACADEMY** 475  
 635 California, La Puente 91744  
 (626) 933-3101 Kgn.-5  
 Gonzalez-Gomez, Lilia

**VALINDA SCHOOL OF ACADEMICS 792**

1030 Indian Summer, Valinda 91744  
(626) 933-4701 Kgn.-8 Wagner, Brian

**WEDGEWORTH 233**

16949 Wedgeworth, Hac. Hgts. 91745  
(626) 933-8101 Kgn.-5 Spoeri, Darlene

**WING LANE 531**

16605 Wing Ln., Valinda 91744  
(626) 933-5901 Kgn.-5 Dixon, Cynthia

**WORKMAN 573**

16303 Workman St., La Puente 91744  
(626) 933-4201 Kgn.-5 Valenciana, Louise

**MIDDLE SCHOOLS****CEDARLANE MIDDLE SCHOOL 549**

16333 Cedarlane Dr., Hac. Hgts. 91745  
(626) 933-8005 Gr. 6-8 Meneses, Yvette

**NEWTON MIDDLE SCHOOL 612**

15616 Newton St., Hac. Hgts. 91745  
(626) 933-2401 Gr. 6-8 Quinones, Irene

**ORANGE GROVE MIDDLE SCHOOL 609**

14505 Orange Grove, Hac. Hgts. 91745  
(626) 933-7001 Gr. 6-8 Hale, Dan

**SIERRA VISTA MIDDLE SCHOOL 752**

15801 Sierra Vista Ct., La Puente 91744  
(626) 933-4005 Gr. 6-8 Aguilar, Barbara

**SPARKS MIDDLE SCHOOL 1,038**

15100 Giordano St., La Puente 91744  
(626) 933-5005 Gr. 6-8 Flores, Sergio

**HIGH SCHOOLS****LA PUENTE HIGH 1,650**

15615 E. Nelson Ave., La Puente 91744  
(626) 934-6700 Gr. 9-12 Castillo, Al

**LOS ALTOS HIGH 1,704**

15325 E. Los Robles Ave.,  
Hacienda Heights 91745  
(626) 934-5400 Gr. 9-12 Roberts, William

**PUENTE HILLS HIGH SCHOOL 180**

14162 E. Lomitas St., La Puente, 91746  
(626) 933-3400 Gr. 9-12 (Independent Study)  
Soumakian, Dr. Gabriel

**WILSON, GLEN A., HIGH 1,831**

16455 Wedgeworth, Hac. Hgts. 91745  
(626) 934-4400 Gr. 9-12  
Belongia, Dr. Cynthia

**WORKMAN, WILLIAM HIGH 1,370**

16303 E. Temple St.,  
City of Industry 91744  
(626) 933-8800 Gr. 9-12 Manning, Brad

**VALLEY ALTERNATIVE HIGH 300**

14162 E. Lomitas St., La Puente 91746  
(626) 933-3401 Gr. 9-12 (Alternative Ed.)  
Soumakian, Dr. Gabriel

**HACIENDA LA PUENTE ADULT EDUCATION 30,000**

14101 E. Nelson Ave., La Puente 91746  
(626) 934-2801

**HAWTHORNE SCHOOL DISTRICT****(310) 676-2276 FAX (310) 675-9464**

14120 S. Hawthorne Blvd., Hawthorne 90250. S. on Bellflower Blvd. to Glenn Anderson Fwy. (105). W. to Hawthorne Blvd., S. to 141st St., E. to office (14 miles), new Thomas Bros Guide 733-D3. 8 elementary schools, 3 middle schools. Total enrollment 9,819. Internet web site: [www.hawthorne.k12.ca.us](http://www.hawthorne.k12.ca.us)

**• Chiappe, Cristina***President***DeSimone, Frank***Vice President***Rojas, Hugo M.***Clerk***Duff, Shirley***Member***Michelin, Nilo***Member*

◆ **Carrington, Donald**  
*Superintendent*

**Uribe, Laura**  
*Executive Assistant*

**Moore, Terry**  
*Asst. Superintendent, Educational Services*

**Graves, Dr. Dena**  
*Asst. Superintendent, Admin. Services*

**Rose, Shelley**  
*Asst. Superintendent, Human Resources*

**Sidwell, Sandra**  
*Director, Special Projects*

**Case, Deborah**  
*Director, Curriculum and Assessment*

**Tabor, Steve**  
*Director, Pupil Personnel*

**Padilla, Gioconda**  
*Purchasing Director*

**West, Dolores**  
*Fiscal Services Coordinator*

**Beckstrom, Amy**  
*Food Services Coordinator*

### **ELEMENTARY SCHOOLS**

	<b>Enrollment</b>
<b>EUCALYPTUS</b>	<b>1,334</b>
12044 S. Eucalyptus Ave., 90250 (310) 675-3369 Kgn.-5 Avila, Jorge	
<b>JEFFERSON</b>	<b>717</b>
4091 W. 139th St., 90250 (310) 676-9423 Kgn.-5 Garcia, Maria	
<b>KORNBLUM</b>	<b>926</b>
3620 W. El Segundo Ave., 90250 (310) 970-4294 Kgn.-5 Warner, Victoria	
<b>RAMONA</b>	<b>742</b>
4617 W. 136th St., 90250 (310) 675-7189 Kgn.-5 Flynn, Steven	
<b>WASHINGTON</b>	<b>655</b>
4339 W. 129th St., 90250 (310) 676-3422 Kgn.-5 Davidock, Deborah	
<b>WILLIAMS</b>	<b>468</b>
13434 S. Yukon Ave., 90250 (310) 676-3444 Gr. 4-5 Young, Kenneth	

**YORK** **890**  
11838 S. York Ave., 90250  
(310) 675-1189 Kgn.-5 Beekman, Jennifer

**ZELA DAVIS** **1,104**  
13435 S. Yukon Ave., 90250  
(310) 679-1771 Kgn.-3 Bobo, Stacey

### **MIDDLE SCHOOLS**

**BUD CARSON MIDDLE** **937**  
13838 S. Yukon Ave., 90250  
(310) 676-1908 Gr. 6-8 Jordan, Patricia

**HAWTHORNE MIDDLE** **912**  
4366 W. 129th St., 90250  
(310) 676-0167 Gr. 6-8 Feist, Christine

**PRAIRIE VISTA MIDDLE** **762**  
13600 Prairie Ave., 90250  
(310) 679-0826 Gr. 7-8 Casillas, Susan

**PRAIRIE VISTA  
MIDDLE—SOUTH (New)** **372**  
13928 Kornblum Ave., 90250  
(310) 970-7550 Gr. 6 Rounds, John

## HERMOSA BEACH CITY SCHOOL DISTRICT

**(310) 937-5877      FAX (310) 376-4974**

(Hermosa Beach School District Administrative and Education Center) 1645 Valley Dr., Hermosa Beach 90254-0338. S. on Bellflower Blvd. to Glenn Anderson Fwy. (105), W. to Long Beach Fwy. (710), S. to Artesia Fwy. (91), W. into Artesia Blvd., W. to Valley Dr., S. to office (20 miles), new Thomas Bros Guide 762-H2. (Powers of school district under E.C. Sec. 5205.) 1 K-2 school, 1 Gr. 3-8 school. Total enrollment 1,020. Internet web site: www.hbcasd.org E-mail address: hbinfo@bnet.org

• **McCurdy, Cathy**  
*President*

**Bichlmeier, Cary**  
*Clerk*

**Beck, Linda**  
*Member*

**Breen, Greg**  
*Member*

**Widman, Lance**  
*Member*

◆ **Clark, Dr. M. Robert “Duffy”,** Ext. 238  
*Superintendent*

**Roque, Nora,** Ext. 246  
*Executive Assistant*

**Jones, Angela,** Ext. 234  
*Business Manager—Purchasing*

**Figueroa, Rita,** Ext. 247  
*Accounting Technician*

### ELEMENTARY SCHOOLS

#### Enrollment

**HERMOSA VALLEY SCHOOL      700**  
1645 Valley Dr., 90254  
(310) 937-5888, FAX (310) 376-4974  
Gr. 3-8 Jones, Dr. Christopher

**HERMOSA VIEW SCHOOL      330**  
1800 S. Prospect Ave., 90254  
(310) 798-1680, FAX (310) 798-4681  
K-2 Caballero, Carol

## HUGHES-ELIZABETH LAKES UNION SCHOOL DISTRICT

**(661) 724-1231      FAX (661) 724-1485**

16633 Elizabeth Lake Rd., Lake Hughes 93532-9717. S. on Bellflower Blvd. to Glenn Anderson Fwy. (105), W. to Long Beach Fwy. (710), N. to Santa Ana Fwy. (5), to Golden State Fwy. (5), N. to Lake Hughes Rd. (at Castaic), N. on Lake Hughes Rd. to school (87 miles), new Thomas Bros Guide 4102-C3. Kgn.-8. Total enrollment 440. E-mail address: rhaley@lws.lacoe.edu

• **Mantooth, Lola Skelton**  
*President*

**Axelrod, William**  
*Vice President/Clerk*

**Sawhill, Thomas**  
*Member*

**Toothaker, Judy**  
*Member*

**Christian, Brian**  
*Member*

◆ **Haley, Dr. Robert A.**, Ext. 302  
*Superintendent/Principal*

**Lundgren, Cheryl**, Ext. 304  
*Director of Business and Operations*

**Larsen, Doug**, Ext. 310  
*Maintenance Team Leader*

## **ELEMENTARY SCHOOL**

### Enrollment

**HUGHES-ELIZABETH LAKES  
 UNION SCHOOL** 440  
 16633 Elizabeth Lake Rd. 93532-9717  
 (661) 724-1231 Kgn.-8 Haley, Robert A.

## **INGLEWOOD UNIFIED SCHOOL DISTRICT**

**(310) 419-2700 FAX (310) 680-5128  
 (310) 680-5144**

401 South Inglewood Ave. Inglewood 90301. S. on Bellflower Blvd. to Glenn Anderson Fwy. (105), W. to Hawthorne Blvd., N. to Century Blvd., W. to Inglewood Ave., N. to office (15 miles), new Thomas Bros Guide 703-B3. 1 preschool, 13 elementary schools, 2 three-year middle schools, 1 honors high, 2 four-year highs, 1 continuation high, 1 independent/opportunity class, and 1 adult school. Total enrollment K-12: 17,887; adult: 9,545. Internet web site: [www.inglewood.k12.ca.us](http://www.inglewood.k12.ca.us) E-mail address: [iusd@inglewood.k12.ca.us](mailto:iusd@inglewood.k12.ca.us)

• **Green-Davis, Cresia**  
*President*

**Ross, Eveline**  
*Vice President*

**Gray, Gloria D.**  
*Member*

**Grigsby, Alice B.**  
*Member*

**Irvin, Dr. Loystene L.**  
*Member*

◆ **Possemato, Paul M.**  
*Interim Superintendent*

**Freeman, Jean**  
*Executive Assistant to the Superintendent*

**Hawkins, Olga**  
*Administrative Secretary to Board and Superintendent*

**Raza, Zarinah**  
*Administrative Secretary to Superintendent*

**Agatep, Douglas**  
*Acting Chief - Human Resources Officer*

**(vacant)**  
*Director, Information and Technology*

**Boceta, Rolland**  
*Chief Operations Officer*

**Butler, Arnold**  
*Acting Chief of Staff and Compliance*

**Collins, Gwyane**  
*Inspector General*

**Montle, Rhuenette**  
*Chief Academic Officer*

**Moss, Joan**  
*Fiscal Services - Asst. Business Manager*

**(vacant)**  
*Director, Risk Management*

**Reed, Norma**

*Director, Instructional Services*

**Rucker, James**

*Acting Director, Pupil Personnel Services*

**(vacant)**

*Special Education,*

*Assessment and Evaluation*

**Scruggs, Liza**

*Acting Executive Director, Accountability*

*Secondary Education*

**Shield-Jones, Esther**

*Director, Food Services*

**Snorton, Willa**

*Director, Special Projects*

**Stricklin, Marie**

*Director, Certificated Recruitment,*

*Induction and Professional Development*

**Trotter, Barbara**

*Director, Grants and*

*Project Development*

**Vasquez, Albert**

*Chief, School Police*

**ELEMENTARY SCHOOLS**

	Enrollment
<b>INGLEWOOD CHILD DEVELOPMENT CENTER/ LATCHKEY PROGRAMS</b>	
Child Development, Head Start Programs 10409 10th Avenue, 90303 (310) 419-2691 Anderson, Linda	
<b>BENNETT/KEW (Yr. Rd.)</b>	<b>866</b>
11710 S. Cherry Ave., 90303 (310) 680-5400 Kgn.-5 Fong, Lorraine	
<b>CENTINELA (Yr. Rd.)</b>	<b>1,218</b>
1123 Marlborough Ave. 90302 (310) 680-5440 Kgn.-6 Davis, Alma	
<b>FREEMAN, DANIEL</b>	<b>460</b>
2602 W. 79th St., 90305 (310) 680-5380 Kgn.-6 Young, Sammie	
<b>HIGHLAND ELEM. (Yr. Rd.)</b>	<b>1,061</b>
430 Venice Way, 90302 (310) 680-5460 Kgn.-5 Washington, Judith	
<b>HUDNALL, CLAUDE (Yr. Rd.)</b>	<b>545</b>
331 W. Olive St., 90301 (310) 680-5420 Kgn.-5 Baker, Norma	

<b>KELSO, WILLIAM H. (Yr. Rd.)</b>	<b>839</b>
809 E. Kelso St., 90301 (310) 680-5480 Kgn.-5 Moore, Jacqueline	
<b>LANE, WARREN</b>	<b>804</b>
9330 S. 8th Ave., 90305 (310) 680-5330 Kgn.-8 Sirls, Reginald	
<b>LA TIJERA</b>	<b>853</b>
1415 N. La Tijera Blvd., 90302 (310) 680-5260 Kgn.-8 Crowe, Kenneth	
<b>OAK STREET (Yr. Rd.)</b>	<b>934</b>
633 S. Oak St., 90301 (310) 680-5340 Kgn.-5 Barter, Richard	
<b>PARENT, FRANK D.</b>	<b>659</b>
5354 W. 64th St., 90302 (310) 680-5430 Kgn.-8 Butler, Malcolm	
<b>PAYNE, BEULAH (Yr. Rd.)</b>	<b>867</b>
215 W. 94th St., 90301 (310) 680-5410 Kgn.-5 Tate, Debra	
<b>WOODWORTH, CLYDE (Yr. Rd.)</b>	<b>1,086</b>
3200 W. 104th St. 90303 (310) 680-5361 Kgn.-5 Mackey, Elijah (Acting)	

<b>WORTHINGTON (Yr. Rd.)</b>	<b>939</b>	<b>MORNINGSIDE HIGH</b>	<b>1,459</b>
11101 Yukon Ave., 90303 (310) 419-2514 Kgn.-5 Felix, Marlene		10500 S. Yukon Ave., 90303 (310) 680-5230 Gr. 9-12 Strachan, Steven	
<b>MIDDLE SCHOOLS</b>			
<b>CROZIER, GEORGE W. (Yr. Rd.)</b>	<b>1,269</b>	<b>CITY HONORS HIGH</b>	<b>154</b>
151 N. Grevillea Ave., 90301 (310) 680-5280 Gr. 6-8 Pye, Beverly		401 S. Inglewood Ave., 90301 (310) 419-2700 Gr. 9-10 (vacant)	
<b>MONROE, ALBERT (Yr. Rd.)</b>	<b>1,432</b>	<b>HILLCREST HIGH (Continuation)</b>	<b>162</b>
10711 10th Ave., 90303 (310) 680-5310 Gr. 6-8 Otsuji, Ronald		441 W. Hillcrest Blvd., 90301 (310) 680-5300 Gr. 9-12 Brownlee, Edward	
<b>HIGH SCHOOLS</b>			
<b>INGLEWOOD HIGH</b>	<b>2,099</b>	<b>INGLEWOOD ADULT SCHOOL</b>	<b>9,545</b>
231 S. Grevillea Ave., 90301 (310) 680-5200 Gr. 9-12 McNally, Adriana		106 E. Manchester, Suite 360, 90301 (310) 419-2682 Alexander, Lacy	
		<b>INGLEWOOD INDEPENDENT STUDY/ OPPORTUNITY CLASS</b>	<b>181</b>
		401 S. Inglewood Ave., 90301 (310) 680-5122 Gr. 7-12 Rucker, James	

## KEPPEL UNION SCHOOL DISTRICT

**(661) 944-2155      FAX (661) 944-2933**

34004 128th St. East (P.O. Box 186), Pearblossom, CA 93553. S. on Bellflower Blvd. to Glenn Anderson Fwy. (105), W. to Long Beach Fwy. (710), N. to Santa Ana Fwy. (5), N. to Golden State (5), N. to Antelope Valley Fwy. (14), NE. to Pearblossom Hwy. (138), E. to 128th St., N. to office (101 miles), new Thomas Bros Guide 4378-J3. Five elementary schools, 1 middle school. Total enrollment 2,898. Internet web site: [www.keppel.k12.ca.us](http://www.keppel.k12.ca.us) E-mail address: [tniekamp@central.keppel.k12.ca.us](mailto:tniekamp@central.keppel.k12.ca.us)

• **Griffin, Maxine**  
*President*

**Hayman, Bert**  
*Vice President*

**Dutton, R. Michael**  
*Clerk*

**Arklin, Cristina**  
*Member*

**Sauer, Jeff**  
*Member*

◆ **Niekamp, Thomas A.**, Ext. 104  
*Superintendent*

**Smith, Toray A.**, Ext. 105  
*Secretary to Superintendent*

**Arjo, Alan**, Ext. 103  
*Director of Business Services*

**Lott, James**, Ext. 200  
*Assistant Superintendent, Support Services*

**Zapf, Dr. Roberta**, Ext. 109  
*Director, Instructional Services*

**Shook, Bonnie**  
*Nurse*

**Jackson, Cedric**, Ext. 201  
*Director of Construction, Maintenance and Operations*

**Luton, Kathrin**, Ext. 219  
*Director, Cafeteria*

**ELEMENTARY SCHOOLS**

	<b>Enrollment</b>
<b>ALPINE SCHOOL</b>	<b>549</b>
8244 E. Pearblossom Hwy., Littlerock 93543 (661) 944-3221 Kgn.-6 Jolin, Randall	
<b>ANTELOPE SCHOOL</b>	<b>228</b>
37237 N. 100th St. East, Littlerock 93543 (661) 944-2148 Kgn.-6 Evenson, Dawn	
<b>GIBSON, DAISY</b>	<b>671</b>
9650 Palmdale Blvd., Palmdale 93591 (661) 944-6590 Kgn.-6 Farr, Todd	

<b>LAKE LOS ANGELES</b>	<b>541</b>
16310 E. Avenue Q, Palmdale 93591 (661) 264-3700 Kgn.-8 Doyle, Steve	
<b>PEARBLOSSOM ELEMENTARY</b>	<b>401</b>
12828 E. Ave W, Pearblossom 93553 (661) 944-6019 Kgn.-6 Boop, Lynn	

**MIDDLE SCHOOL**

<b>ALMONDALE MIDDLE SCHOOL</b>	<b>508</b>
9330 E. Ave. U., Littlerock 93543 (661) 944-2152 Gr. 7-8 Williams, Rosaria	

**LA CANADA UNIFIED SCHOOL DISTRICT****(818) 952-8300 FAX (818) 952-8309**

5039 Palm Dr., La Canada Flintridge 91011. S. on Bellflower Blvd. to Glenn Anderson Fwy. (105), E. to San Gabriel River Fwy. (605) N. to Foothill Fwy. (210), W. to Angeles Crest Hwy., S. to Foothill Blvd., W. to Palm Dr., N. to office (34.5 miles), new Thomas Bros Guide 534-J1. 3 elementary schools, 1 high school. Total enrollment 4,354. Internet web site: www.lcusd.net E-mail address: do@lcsd.net

• **Dalbeck, Virginia**  
*President*

**Tracy, Scott**  
*Vice President*

**Reynolds, Meredith**  
*Clerk*

**Beattie, Andy**  
*Member*

**Dietel, Ron**  
*Member*

◆ <b>Leabo, Sue</b>	(818) 952-8380
<i>Superintendent</i>	
<i>Human Resources</i>	(818) 952-8385
<b>Banis, David</b>	(818) 952-8383
<i>Chief Business Officer</i>	
<b>Stratton, James</b>	(818) 952-8387
<i>Deputy Superintendent, Educational Services</i>	

**Mellick, Judith** (818) 952-8381  
*Executive Asst. to the Superintendent*

**Crotty, Gail** (818) 952-8392  
*Director of Psychological Services/  
Special Education*

**Brauneisen, Robert** (818) 952-8333  
*Coordinator of Instructional Technology*

**ELEMENTARY SCHOOLS**

	<b>Enrollment</b>
<b>LA CANADA ELEMENTARY</b>	<b>670</b>
4540 Encinas, 91011 (818) 952-8350 Kgn.-6 (vacant)	
<b>PALM CREST SCHOOL</b>	<b>720</b>
5025 Palm Drive, 91011 (818) 952-8360 Kgn.-6 Sinnette, Wendy	
<b>PARADISE CANYON</b>	<b>760</b>
471 Knight Way, 91011 (818) 952-8340 Kgn.-6 Robinson, Donna	

**HIGH SCHOOLS**

<b>LA CANADA HIGH</b>	<b>2,191</b>
4463 Oak Grove Drive, 91011 (818) 952-4200 Gr. 7-8 van Zijll, Gaylene Gr. 9-12 Leiningner, Michael	

**SPECIAL SCHOOL**

<b>FOOTHILLS</b>	<b>13</b>
4490 Cornishon Ave., 91011 (818) 952-8376 Gr. 6-12 Crotty, Gail	



## LANCASTER SCHOOL DISTRICT

**(661) 948-4661      FAX (661) 948-9398**

44711 N. Cedar Ave., Lancaster 93534. S. on Bellflower Blvd. to Glenn Anderson Fwy. (105), W. to Long Beach Fwy. (710), N. to Santa Ana Fwy. (5), to Golden State Fwy., to Antelope Valley Fwy. (14), to Avenue K, E. to Sierra Hwy., N. to Newgrove St., W. on Newgrove to office (91 miles) new Thomas Bros Guide 4015-H6. 1 alternative education center, 12 elementary, 4 middle schools. (Mail for schools—use district address.) Total enrollment 15,604. Internet web site: www.lancaster.k12.ca.us

• **Miller, John L.**  
*President*

**Kleven, Merle**  
*Vice President*

**Giles, Keith**  
*Clerk*

**Tepe, Greg**  
*Member*

**White, Richard T.**  
*Member*

◆ **Gocke, Dr. Steve**, Ext. 206  
*Superintendent*

**Bender, Carolyn**, Ext. 134  
*Secretary*

**(vacant)**, Ext. 205  
*Assistant Supt., Business Services*

**Sundberg, Dr. Howard**, Ext. 185  
*Assistant Supt., Educational Services*

**Schettig, James**, Ext. 150  
*Assistant Supt., Human Resources*

**Ellis, Alyce**, Ext. 148  
*Director, Human Resources—Classified*

**Smith, Scott**, (661) 940-4355  
*Director, Pupil Safety and Attendance*

**Walkington, Dr. Barbara**, Ext. 189  
*Director, Curriculum and Instruction*

**Holton, Dr. Ruth**, Ext. 158  
*Director, Special Programs*

**Fourr, Dean**, Ext. 104  
*Director, Facilities*

**Flynn, Kelley**, Ext. 250  
*Director, Information & Technology Services*

**Conrad, Connie**, Ext. 140  
*Director, Child Nutrition Services*

**James, Sue**, Ext. 160  
*Director, Student Services*

**Simi, Giovanni**, Ext. 203  
*Director, Purchasing*

**Smith, Leona**, Ext. 111  
*Director, Budget and Accounting*

**Rivera, Janis**, (661) 940-4535  
*Director, Early Childhood Education (State Preschool/Head Start)*

### **ELEMENTARY SCHOOLS**

	<b>Enrollment</b>	
<b>CROSSROADS</b>	<b>141</b>	
44310 Hardwood, 93534 (661) 726-5454 Kgn.-8 Dewing, Patrick		
<b>DESERT VIEW</b>	<b>969</b>	
1555 W. Ave. H-10, 93534 (661) 942-9521 Kgn.-5 Chapman, Christa		
<b>EL DORADO</b>	<b>875</b>	
361 E. Pondera, 93535 (661) 942-8487 Kgn.-5 Keenan, Melinda		
<b>JOSHUA</b>	<b>983</b>	
43926 2nd St. East, 93535 (661) 948-0743 Kgn.-5 Gross, Mark		
<b>LINCOLN</b>		<b>964</b>
44021 15th Street East, 93535 (661) 726-9913 Kgn.-5 Horn, Howard		
<b>LINDA VERDE</b>		<b>1,105</b>
44924 N. 5th St. East, 93535 (661) 942-0431 Kgn.-5 Brown, Tara		
<b>MARIPOSA</b>		<b>692</b>
737 W. Avenue H-6, 93534 (661) 942-0437 Kgn.-5 Epstein, Sheldon		
<b>MONTE VISTA</b>		<b>866</b>
1235 W. Kettering St., 93534 (661) 942-1477 Kgn.-5 Darby, Elaine		
<b>NANCY CORY</b>		<b>884</b>
3540 West Ave. K-4, 93536 (661) 722-1010 Kgn.-5 Choate, Michael		

<b>NORTHROP, JACK ELEMENTARY</b>	<b>802</b>
831 East Ave. K-2, 93535 (661) 945-9839 Kgn.-5 Stults, Karen	
<b>SIERRA ELEMENTARY</b>	<b>831</b>
747 W. Avenue J-12, 93534 (661) 942-9536 Kgn.-5 Parkins, Diane	
<b>SUNNYDALE</b>	<b>830</b>
1233 W. Avenue J-8, 93534 (661) 948-2636 Kgn.-5 Youngquist, Jean	
<b>WEST WIND</b>	<b>516</b>
44044 36th St. West, 93536 (661) 948-0192 Kgn.-5 Hurd, Ann	

**MIDDLE SCHOOLS**

<b>AMARGOSA CREEK MIDDLE</b>	<b>1,451</b>
44333 27th Street West, 93536 (661) 729-6064 Gr. 6-8 Conte, Lexy & Lyon, Sandra—Co-Principals	
<b>NEW VISTA MIDDLE</b>	<b>1,293</b>
753 E. Avenue K-2, 93535 (661) 726-4271 Gr. 6-8 Lewis, Deborah	
<b>PARK VIEW MIDDLE</b>	<b>1,206</b>
808 W. Avenue J., 93534 (661) 942-0496 Gr. 6-8 Eutsler, Jullie	
<b>PIUTE MIDDLE</b>	<b>1,196</b>
425 East Avenue H-11, 93535 (661) 942-9508 Gr. 6-8 Lee, Kathy & Drenner, Ed—Co-Principals	

**LAS VIRGENES UNIFIED SCHOOL DISTRICT****(818) 880-4000 FAX (818) 880-4200**

4111 N. Las Virgenes Road Calabasas, CA 91302. S. on Bellflower Blvd. to Glenn Anderson Fwy. (105), W. to Long Beach Fwy. (710), N. to Santa Ana Fwy. (5), to Golden State Fwy. (5), to Ventura Fwy. (134/101: Ventura Freeway becomes 101 before it gets to this area), to Las Virgenes Road exit, left to office (57 miles), new Thomas Bros Guide 558-H7. 8 elementary schools, 2 middle schools, 2 four-year high schools, and 1 continuation high school. Total enrollment 12,032. Internet web site: [www.lvusd.k12.ca.us](http://www.lvusd.k12.ca.us) E-mail address: [las.virgenes@lvusd.k12.ca.us](mailto:las.virgenes@lvusd.k12.ca.us)

• **Schulz, Patricia**  
*President*

**Finders, Terilyn**  
*Vice President*

**Jordan, Judy**  
*Clerk*

**Iser, Cindy**  
*Member*

**Whitehead, Gordon**  
*Member*

◆ **Fitzpatrick, Dr. John F.**, Ext. 225  
*Superintendent*

**Johnson, Diane**, Ext. 225  
*Executive Assistant*

**Hanke, Dr. Stephen**, Ext. 211  
*Assistant Superintendent, Personnel*

**Zimring, Dr. Donald**, Ext. 203  
*Deputy Superintendent*

**Nardo, Joseph**, Ext. 218  
*Assistant Superintendent, Education*

**Eklund, Ann**, Ext. 219  
*Director, Elementary Education*

**Woodall, Peggy**, Ext. 216  
*Director, Pupil Services*

**Nielsen, Jim**, Ext. 220  
*Director, Secondary Education*

**Delgado, Linda**, Ext. 202  
*Business Assistant, Purchasing*

**Kimmel, Karen**, Ext. 229  
*Director of Accounting*

**Mattock, Ted**, Ext. 301  
*Director, Maintenance and Operations*

**Soronen, Carla**  
*Administrative Asst., Special Education*  
*Head Start/State Preschool Program*

**ELEMENTARY SCHOOLS****Enrollment**

**BAY LAUREL** **671**  
24740 Paseo Primario, Calabasas 91302  
(818) 222-9022 Kgn.-5 Grady, Sheila

**CHAPARRAL** **538**  
22601 Liberty Bell Rd., Calabasas 91302  
(818) 591-2428 Kgn.-5 Tomes, Keith

**LUPIN HILL 754**

26210 Adamor Rd., Calabasas 91302  
(818) 880-4434 Kgn.-5 Martino, Carol

**ROUND MEADOW 659**

5151 Round Meadow Rd., Calabasas 91302  
(818) 883-6750 Kgn.-5 Dunn, Rose

**SUMAC 637**

6050 N. Camfield Ave., Agoura Hills 91301  
(818) 991-4940 Kgn.-5 Hansen, Karen

**WHITE OAK 582**

31761 W. Village School Rd.,  
Westlake Village 91361  
(818) 889-1450 Kgn.-5 Madison-Cohee, Fran

**WILLOW ELEMENTARY 634**

29026 Laro Dr., Agoura Hills 91301  
(818) 889-0677 Kgn.-5 Noyes, Brent

**YERBA BUENA 516**

5844 Larboard Lane, Agoura Hills 91301  
(818) 889-0040 Kgn.-5 Argast, Dr. Sandra

**MIDDLE SCHOOLS****LINDERO CANYON MIDDLE 1,344**

5844 Larboard Lane, Agoura Hills 91301  
(818) 889-2134 Gr. 6-8 Kaiser, Ronald

**WRIGHT, ARTHUR E. 1,690**

4029 N. Las Virgenes Rd., Calabasas 91302  
(818) 880-4614 Gr. 6-8 Rosentsweig, Steven

**HIGH SCHOOLS****AGOURA HIGH 2,097**

28545 W. Driver Ave., Agoura Hills 91301  
(818) 889-1262 Gr. 9-12 Misel, Larry

**CALABASAS HIGH 1,805**

22855 W. Mulholland Hwy., Calabasas 91302  
(818) 222-7177 Gr. 9-12 Guidetti, Jay

**INDIAN HILLS 86**

4345 N. Las Virgenes Rd., Calabasas 91302  
(818) 880-4828 (Cont.) Ableser, Dr. Martin

**LAWNDALE SCHOOL DISTRICT****(310) 973-1300 FAX (310) 675-6462**

4161 W. 147th St., Lawndale 90260. E. to 605 Fwy., S. on Bellflower to Glenn Anderson Fwy. (105), W. to Hawthorne Blvd., S. to 147th St., E. to office (16 miles), new Thomas Bros Guide 733-D4. 1 middle and 6 elementary schools. (Mail for schools—use district address.) Total enrollment 6,074. Internet web site: [www.lawndale.k12.ca.us](http://www.lawndale.k12.ca.us) E-mail address: [joe-condon@lawndale.k12.ca.us](mailto:joe-condon@lawndale.k12.ca.us)

• **Coronado, Bonnie J.**  
*President*

**Rudolph, Shirley**  
*Clerk*

**Burris, Craig W.**  
*Member*

**Phillips, Ann M.**  
*Member*

**Roth, Patsy A.**  
*Member*

◆ **Condon, Dr. Joseph D.**, Ext. 1221  
*Superintendent* FAX (310) 263-6492

**Streets, Carolyn**, Ext. 1220  
*Secretary*

**Vinke, John D.**, Ext. 1255  
*Associate Supt., Business*

**Dee, Dorinda**, Ext. 1234  
*Assistant Supt., Educational Services*

**Nelson, Dr. Sue**, Ext. 1214  
*Director, Pupil Services*

**Garza, Lisa**, Ext. 4880  
*Director, Food Services*

**Giles, John**, Ext. 1231  
*Director, Maintenance and Operations*

**Giltzow, Dr. Shirley**, Ext. 1275  
*Asst. Superintendent, Human Resources*

**Schatz, Sue**, Ext. 1233  
*Director, Student Support Services*

**Redelsperger, Angie**, Ext. 1265  
*Purchasing Agent*

**Davila, Doreen**, Ext. 1218  
*Director, Budgeting/Accounting*

**Davis, Joan**, Ext. 6101  
*Director, State Preschool*

**ELEMENTARY SCHOOLS**

	<b>Enrollment</b>		
<b>ADDAMS, JANE</b>	<b>827</b>	<b>MITCHELL, BILLY</b>	<b>687</b>
4535 W. 153rd Pl., Lawndale 90260 (310) 676-4806, FAX (310) 676-8621 Kgn.-6 Noyes, Frank		14429 Condon Ave., Lawndale 90260 (310) 676-6140, FAX (310) 676-7616 Kgn.-6 Karaptian, Lucia	
<b>ANDERSON, WILLIAM</b>	<b>924</b>	<b>ROOSEVELT, F.D.</b>	<b>550</b>
4110 W. 154th St., Lawndale 90260 (310) 676-0197, FAX (310) 676-8053 Kgn.-6 Appell, Denise		3533 Marine Ave., Lawndale 90260 (310) 675-1121, FAX (310) 219-3180 Kgn.-6 Sims, Dr. Dayla	
<b>CARSON, KIT</b>	<b>456</b>	<b>TWAIN, MARK</b>	<b>455</b>
3530 W. 147th St., Hawthorne 90250 (310) 263-6830, FAX (310) 676-0816 Kgn.-3 Sims, Dr. Dayla		3728 W. 154th St., Lawndale 90260 (310) 675-9134, FAX (310) 675-6367 Kgn.-6 Stendahl, Melody	
<b>GREEN, WILLIAM</b>	<b>975</b>	<b>MIDDLE SCHOOL</b>	
4520 W. 168th St., Lawndale 90260 (310) 370-3585, FAX (310) 370-0522 Kgn.-6 McCray, Stephen		<b>ROGERS, WILL, MIDDLE</b>	<b>1,190</b>
		4110 W. 154th St., Lawndale 90260 (310) 676-1197, FAX (310) 675-0489 Gr. 7-8 Funes, Martha	

**LENNOX SCHOOL DISTRICT**

**(310) 330-4950      FAX (310) 674-7804**

10319 Firmona Ave., Lennox 90304. S. on Bellflower Blvd. to Glenn Anderson Fwy. (105) W. to Hawthorne Blvd., N. to 104th St., W. to Firmona Ave., N. to office (14 miles), new Thomas Bros Guide 703-C5. 5 elementary schools, 1 middle school. Total enrollment 7,086. Internet web site: [www.lennox.k12.ca.us](http://www.lennox.k12.ca.us)

- **Jimenez, Trini M. Esq.**  
*President*
- Rivas, Jose**  
*Clerk*
- Carrio, Hector**  
*Member*

- Davis, Mary**  
*Member*
- Usquiano, Jerardo**  
*Member*

- ◆ **McDaniel, Dr. Bruce**, Ext. 200  
*Superintendent*      FAX (310) 671-0617
- Patterson, Phyllis**, Ext. 200  
*Secretary*
- Johnstone, Dr. Tom**, Ext. 202  
*Assistant Supt., Personnel*
- Knott, Ken**, Ext. 210  
*Assistant Supt., Administrative Services*

- Rayor, Lori**, Ext. 233  
*Director, Pupil Services*
- Wilson, Marlene**, Ext. 230  
*Deputy Supt., Educational Services*
- Aceves, Susan**, Ext. 212  
*Director, Fiscal Services*
- Rojas, Dr. Hazel**, Ext. 239  
*Director of Instruction*
- Rios, Nellie**, (310) 674-5576  
*Director of Preschool*

**ELEMENTARY SCHOOLS**

	<b>Sept. '02 Proj. Enrollment</b>	<b>FELTON ELEMENTARY</b>	<b>868</b>
<b>BUFORD AVENUE</b>	<b>1,011</b>	10417 S. Felton Ave., 90304 (310) 330-4925 Kgn.-5 Alagbe, Dr. Agodi	
4919 W. 109th St., 90304 (310) 330-4920 Kgn.-5 Ramos, Susan		<b>JEFFERSON</b>	<b>1,063</b>
		10322 Condon Ave., 90304 (310) 330-4930 Kgn.-5 (vacant)	

**MOFFETT ELEMENTARY** 1,273  
 11050 S. Larch Ave., 90304  
 (310) 330-4935 Kgn.-5 Isken, JoAnn

**WHELAN** 656  
 4125 W. 105th St., 90304  
 (310) 330-4940 Kgn.-5 Sullivan, Dr. Jessie

**MIDDLE SCHOOL**

**LENNOX MIDDLE SCHOOL** 2,215  
 11033 S. Buford Ave., 90304  
 (310) 330-4910 Gr. 6-8 Johnson, Brian

**LITTLE LAKE CITY SCHOOL DISTRICT****(562) 868-8241****FAX (562) 868-1192 Supt.****(562) 868-2197 Bus.**

10515 S. Pioneer Blvd., Santa Fe Springs 90670-3799. S. on Bellflower Blvd. to Glenn Anderson Fwy. (105), E. to San Gabriel River Fwy. (605), N. to Telegraph Rd., E. to Pioneer Blvd., S. to office (4.5 miles), new Thomas Bros Guide 706-G5. 7 elementary, 2 middle schools (Powers of city school district under E.C. Sec. 5205). Total enrollment 5,145. Internet web site: [www.littlelake.k12.ca.us](http://www.littlelake.k12.ca.us) E-mail address: [martha\\_maya@littlelake.k12.ca.us](mailto:martha_maya@littlelake.k12.ca.us)

• **Martinez, Richard A.**  
*President*

**Rios, Laurie**  
*Vice President*

**Zamora, Hilda**  
*Clerk*

**Rock, Janet**  
*Member*

**Mendez, Sara P.**  
*Member*

◆ **Pérez, Phillip, Ed.D.**, Ext. 223  
*Superintendent*

**Edwards, Tannis**, Ext. 223  
*Administrative Assistant*

**Evans, Maureen**, Ext. 248  
*Asst. Superintendent, Business Services*

**Madrid, E. Michael, Ed.D.**, Ext. 229  
*Asst. Superintendent, Personnel Services*

**Maya, Martha**, Ext. 241  
*Administrator, Student Data and Information Services*

**ELEMENTARY SCHOOLS****Enrollment**

**CRESSON** 402  
 11650 E. Cresson St., Norwalk 90650  
 (562) 868-6620, FAX (562) 868-2454  
 Kgn.-5 Henderson, Allyson

**JERSEY AVENUE** 396  
 9400 Jersey Ave., Santa Fe Springs 90670  
 (562) 948-3772, FAX (562) 942-7902  
 Kgn.-5 Soto, Maria A.

**LAKELAND** 422  
 11224 Bombardier Ave., Norwalk 90650  
 (562) 868-8887, FAX (562) 868-0247  
 Kgn.-5 Mendoza, Felix

**LAKEVIEW** 506  
 11500 E. Joslin St., Santa Fe Springs 90670  
 (562) 868-8655, FAX (562) 868-1647  
 Kgn.-5 Wilder, John

**ORR, WILLIAM W.** 442  
 12130 S. Jersey Ave., Norwalk 90650  
 (562) 868-7988, FAX (562) 863-2518  
 Kgn.-5 Okiishi, Barbara

**PADDISON** 549  
 12100 Crewe St., Norwalk 90650  
 (562) 868-7741, FAX (562) 864-1591  
 Kgn.-5 McIntosh, Yolanda

**STUDEBAKER** 576  
 11800 Halcourt Ave., Norwalk 90650  
 (562) 868-7882, FAX (562) 929-0092  
 Kgn.-5 Grant, Susan, Ph.D.

**MIDDLE SCHOOLS**

**LAKE CENTER** 1,009  
 10503 S. Pioneer Bl., Santa Fe Springs 90670  
 (562) 868-4977, FAX (562) 929-4527  
 Gr. 6-8 Hoyo, Harvey, Ed.D.

**LAKESIDE** 853  
 11000 E. Kenney St., Norwalk 90650  
 (562) 868-9422, FAX (562) 863-9252  
 Gr. 6-8 Sanders, Sandy, Ed.D.

## LONG BEACH COMMUNITY COLLEGE DISTRICT

**(562) 938-4111**  
**(562) 938-3903**

**FAX (562) 938-4118 (LAC) and**  
**FAX (562) 938-3912 (PCC)**

4901 E. Carson St., Long Beach 90808. S. on Bellflower Blvd. to Glenn Anderson (105), E. to San Gabriel River Fwy. (605), S. to Carson St. exit W. to Clark St., right to campus parking lot (12 miles), new Thomas Bros Guide 766-B6. Total enrollment 27,980. Internet web site: www.lbcc.edu E-mail address: dhopkins@lbcc.edu

• **Uranga, Roberto**  
*President*

**McNinch, Dianne T.**  
*Vice President*

**Clark, Thomas J.**  
*Member*

**Kellogg, Jeffrey A.**  
*Member*

**Polsky, Trudy**  
*Member*

◆ **Kehoe, Dr. E. Jan**  
*Superintendent/President*

**Callahan, Dr. Mary M.**  
*Vice President, Academic Affairs*

**Oakley, Eloy**  
*Vice President, Administrative Services*

**Byrd, Dr. Arthur**  
*Vice President, Student Support,  
Planning and Research*

**Valente, Mario**  
*Executive Director, Academic Computing  
and Information Technology*

**Miyashiro, Ross G.**  
*Dean, Admissions and Records*

**Sugimoto, Lisa**  
*Dean, Counseling and Student  
Support Services*

**Flory, William**  
*Director, Facilities*

**Lowe, Duane**  
*Interim Director, Fiscal Operations*

**Spencer-Watkins, Denise**  
*Director, Contracting and Procurement*

**Merry, Pauline**  
*Vice President, Pacific Coast Campus*

**Collins, Victor**  
*Executive Dean, Human Resources*

**Quirk, Paul**  
*Director, Support Services*

**Herzek, Farley**  
*Instructional Dean*

**Fylpaa, Dr. John R.**  
*Dean, Student Affairs*

**Kane, Karen**  
*Director, Community Relations and  
Marketing*

**Wayland, Marty**  
*Director, ASB Enterprises*

**Tortarolo, John**  
*Director, Human Resources*

**Scott, Gary**  
*Instructional Dean*

**Trapp, Dr. Frederick P.**  
*Dean, Academic Services*

**Hopkins, Dean**  
*Public Information Officer*

**Shaw, Lynn**  
*Interim Instructional Dean*

**Umbdenstock, Linda**  
*Dean of Planning*

**Williams, Dr. Felton**  
*Instructional Dean*

**Bynum, Lou Anne**  
*Vice President, Economic Development*

### COMMUNITY COLLEGES

#### Enrollment

**LIBERAL ARTS CAMPUS**  
4901 E. Carson St.  
Long Beach 90808  
(562) 938-4111 Gr. 13-14

**27,980**

**PACIFIC COAST CAMPUS**  
1305 E. Pacific Coast Hwy.  
Long Beach 90806  
(562) 938-4111

## LONG BEACH UNIFIED SCHOOL DISTRICT

**(562) 997-8000      FAX (562) 997-8280**

1515 Hughes Way, Long Beach 90810. S. on Bellflower Blvd. to Glenn Anderson Fwy. (105) W. to Long Beach Fwy. (710), S. to San Diego Fwy. (405), W. to Santa Fe, N. on Hughes Way to office (8 miles), new Thomas Bros Guide 765-B6. 60 elementary (K-5), 24 middle schools and K-8 schools, 9 high schools (9-12), 1 continuation high, 1 evening high, 1 adult school, 4 charter schools and 1 outdoor education school. Total enrollment 94,879. Internet web site: www.lbusd.k12.ca.us E-mail address: lbusdpio@lbusd.k12.ca.us

• **Smith, Bobbie**  
*President*

**Stanton, Mary**  
*Vice President*

**Eveland, Edward M.**  
*Member*

**Lowenthal, Suja**  
*Member*

**Choura, John James**  
*Member*

**Weems, Ruth**  
*Student Member*

◆ **Steinhauser, Christopher**  
*Superintendent*

**Daley, Theresa;**  
**Labrador, Adolfa**  
*Assistant Secretary to the Board,  
Secretary to the Superintendent*

**Harper, Dorothy**  
*Deputy Superintendent, Middle and K-8  
Schools*

**Webster, Margaret G.**  
*Assistant Superintendent, High Schools*

**Nishimura, Tomio**  
*Chief Business and Financial Officer,  
Business Services*

**DeVries, Karen**  
*Assistant Superintendent,  
Elementary Schools*

**Dominguez, Christine**  
*Assistant Superintendent, Curriculum,  
Instruction and Professional Development*

**Elliott, Judy**  
*Assistant Superintendent,  
Special Education*

**Sullivan, Marsha**  
*Assistant Superintendent,  
Human Resources*

**Van Der Laan, Richard G.**  
*Executive Director, Communications  
and Community Relations*

**Winters, Dr. Lynn**  
*Assistant Superintendent,  
Research, Planning and Evaluation*

**Mathews, Dr. Gwen**  
*Director, Head Start*

### **HEAD START**

**HEAD START—SIGNAL HILL**  
2898 Orange Ave., Signal Hill 90806  
(562) 997-8000, Ext. 1580  
Mathews, Dr. Gwen

### **ELEMENTARY SCHOOLS**

	<b>Enrollment</b>
<b>ADDAMS, JANE</b> 5320 Pine Ave., Long Beach 90805 (562) 428-0202 Kgn.-5 Rojas, Jill	<b>1,185</b>

<b>ALVARADO, JUAN BAUTISTA</b> 1900 E. 21st Street, Signal Hill 90806 (562) 985-0019 Kgn.-5 Rodenhizer, Christopher	<b>484</b>
--	------------

<b>BARTON, CLARA</b> 1100 E. Del Amo Blvd., Long Beach 90807 (562) 428-0555 Kgn.-5 Ecung, Debra	<b>1,102</b>
---	--------------

<b>BIRNEY, ALICE M.</b> 710 W. Spring St., Long Beach 90806 (562) 427-8512 Kgn.-5 Reynolds, Dolores	<b>936</b>
---	------------

<b>BIXBY, FLORENCE</b> 5251 E. Stearns St., Long Beach 90815 (562) 498-3794 Kgn.-5 McKeon, Donna	<b>666</b>
--	------------

<b>BRYANT, WILLIAM CULLEN</b> 4101 E. Fountain St., Long Beach 90804 (562) 498-3802 Kgn.-5 Lezine, Marilyn	<b>408</b>
--	------------

<b>BUFFUM, CHARLES A.</b> 2350 Ximeno Ave., Long Beach 90815 (562) 498-2431 Kgn.-5 Clark, Lori	<b>499</b>
--	------------

- BURBANK, LUTHER** 1,017  
501 Junipero Ave., Long Beach 90814  
(562) 439-0997 Kgn.-5 Samana, Robin
- BURCHAM, DAVID** 730  
5610 Monlaco Rd., Long Beach 90808  
(562) 420-2685 Kgn.-5 Avera, Pamela
- BURNETT, PETER H.** 1,019  
565 E. Hill St., Long Beach 90806  
(562) 595-9466 Kgn.-5 Kreis, Claudia
- BURROUGHS, JOHN** 410  
1260 E. 33rd St., Long Beach 90807  
(562) 426-8144 Kgn.-5 Garcia, Miriam
- CARVER, GEORGE WASHINGTON** 647  
5335 E. Pavo St., Long Beach 90808  
(562) 420-2697 Kgn.-5 McEachen, Judith
- CLEVELAND, GROVER** 733  
4760 Hackett Ave., Lakewood 90713  
(562) 420-7552 Kgn.-5 Drysdale, Julie
- EDISON, THOMAS A.** 1,144  
625 Maine Ave., Long Beach 90813  
(562) 590-8481 Kgn.-4 Wilcox, Scott
- FREMONT, JOHN C.** 420  
4000 E. 4th St., Long Beach 90814  
(562) 439-6873 Kgn.-5 Williams, Diana
- GANT, MINNIE** 730  
1854 Britton Dr., Long Beach 90815  
(562) 430-3384 Kgn.-5 Sawyer, Pamela
- GARFIELD, JAMES A.** 1,227  
2240 Baltic Ave., Long Beach 90810  
(562) 424-8167 Kgn.-5 Baker, Jill
- GOMPERS, SAMUEL** 826  
5206 Briercrest Ave., Lakewood 90713  
(562) 925-2285 Kgn.-5 Camerino, Jay
- GRANT, ULYSSES S.** 1,504  
1225 E. 64th St., Long Beach 90805  
(562) 428-4616 Kgn.-5 Feinberg, Susan
- HARTE, BRET** 1,234  
1671 E. Phillips St., Long Beach 90805  
(562) 428-0333 Kgn.-5 Brown, Diane
- HENRY, PATRICK** 796  
3720 Canehill Ave., Long Beach 90808  
(562) 421-3754 Kgn.-5  
Santos-Camerino, Cecilia
- HI-HILL OUTDOOR SCHOOL**  
Star Route, La Canada 91011  
(626) 797-3892 Gr. 5 Mendonca, Kenneth
- HOLMES, OLIVER WENDELL** 720  
5020 Barlin Ave., Lakewood 90712  
(562) 633-4427 Kgn.-5 Johnson, Sherryl
- INTERNATIONAL** 772  
700 Locust Ave., Long Beach 90813  
(562) 436-4420 Gr. Kgn.-5 Rivard, Susan
- KELLER, HELEN** 734  
7020 E. Brittain St., Long Beach 90808  
(562) 421-8851 Kgn.-5 Baril, Kimberly
- KETTERING, CHARLES F.** 403  
550 Silvera Ave., Long Beach 90803  
(562) 598-9486 Kgn.-5 James, Linda
- KING, THOMAS STARR** 1,156  
145 E. Artesia Blvd., Long Beach 90805  
(562) 428-1232 Kgn.-5 Takenouchi, Doris
- LAFAYETTE** 931  
2445 Chestnut Ave., Long Beach 90806  
(562) 426-7075 Kgn.-5 McNeal, Georgetta
- LEE, ROBERT E.** 1,000  
1620 Temple Ave., Long Beach 90804  
(562) 494-5101 Kgn.-4  
Ortega-Lau, Mary Louise
- LINCOLN, ABRAHAM** 1,224  
1175 E. 11th St., Long Beach 90813  
(562) 599-5005 Kgn.-5 Williams, Robert
- LONGFELLOW, HENRY W.** 939  
3800 Olive Ave., Long Beach 90807  
(562) 595-0308 Kgn.-5 Lelesi, Marnos
- LOS CERRITOS** 495  
515 W. San Antonio Dr., Long Beach 90807  
(562) 595-6337 Kgn.-5 Huff, Thomas
- LOWELL, JAMES RUSSELL** 636  
5201 E. Broadway, Long Beach 90803  
(562) 433-6757 Kgn.-5 Murrin, Laurie
- MacARTHUR, DOUGLAS** 873  
6011 Centralia St., Lakewood 90713  
(562) 420-3588 Kgn.-5 Hughes, Marjean
- MADISON, JAMES** 728  
2801 Bomberry St., Lakewood 90712  
(562) 420-7731 Kgn.-5 Klinkert, Gillian
- MANN, HORACE** 491  
257 Coronado Ave., Long Beach 90803  
(562) 439-6897 Kgn.-5 Oliver, Wanda
- McKINLEY, WILLIAM** 1,034  
6822 Paramount Blvd., Long Beach 90805  
(562) 630-6200 Kgn.-5 Jernigan, Patricia
- MUIR, JOHN** 1,052  
3038 Delta Ave., Long Beach 90810  
(562) 426-5571 Kgn.-5 Gloria, Gerardo
- NAPLES** 286  
5537 The Toledo, Long Beach 90803  
(562) 433-0489 Kgn.-5 Cook, Mona



- PRISK, WILLIAM F.** 710  
2375 Fanwood Ave., Long Beach 90815  
(562) 598-9601 Kgn.-5 Blackmore, Naomi
- RILEY, JAMES WHITCOMB** 899  
3319 Sandwood St., Lakewood 90712  
(562) 420-9595 Kgn.-5 Charles, Beverly
- ROOSEVELT, THEODORE** 1,123  
1574 Linden Ave., Long Beach 90813  
(562) 599-1888 Kgn.-4 Holzman, Stefanie
- SIGNAL HILL** 920  
2285 Walnut Ave., Long Beach 90806  
(562) 426-8170 Kgn.-5 Williams, Karen
- STEVENSON, ROBERT LOUIS** 905  
515 Lime Ave., Long Beach 90802  
(562) 437-0407 Kgn.-5 Rivera, Raymond
- SUTTER, JOHN A.** 1,162  
5075 Daisy Ave., Long Beach 90805  
(562) 423-6451 Kgn.-5 Osburn, Teresa
- TUCKER, BENJAMIN** 595  
2221 Argonne Ave., Long Beach 90815  
(562) 498-2324 Kgn.-5 Taylor, David
- TWAIN, MARK** 886  
5021 E. Centralia St., Long Beach 90808  
(562) 421-8421 Kgn.-5 Malkus, Thomas
- TWO HARBORS** 11  
P.O. Box 557, Avalon 90704  
(310) 510-0440 Kgn.-5 Fineman, Howard
- WEBSTER, DANIEL** 837  
1755 W. 32nd Way, Long Beach 90810  
(562) 595-6568 Kgn.-5 Hedges, Robert
- WHITTIER, JOHN G.** 1,151  
1761 Walnut Ave., Long Beach 90813  
(562) 599-6263 Kgn.-5 Nyssen, Julie
- WILLARD, FRANCES E.** 983  
1055 Freeman Ave., Long Beach 90804  
(562) 438-9934 Kgn.-5 Mendell, Julia
- K-8 SCHOOLS**
- AVALON** 495  
P.O. Box 557 Avalon, 90704  
(310) 510-0790 Kgn.-8 Fineman, Howard
- BUTLER, MARY** 948  
1400 E. 20th St., Long Beach 90806  
(562) 591-7477 Gr. Kgn.-8 Denegal, LaShell
- CUBBERLEY, ELLWOOD P.** 1,133  
3200 Monogram Ave., Long Beach 90808  
(562) 420-8810 Kgn.-8 Navia, Michael
- HUDSON, ELIZABETH A.** 1,200  
2335 Webster Ave., Long Beach 90810  
(562) 426-0470 Kgn.-8 Claflin, Wendy
- MONROE, JAMES** 859  
4400 Ladoga Ave., Lakewood 90713  
(562) 429-8911 Kgn.-8 Reynolds, Jean A.
- NEWCOMB, DOUGLAS A.** 1,104  
3351 Val Verde Ave., Long Beach 90808  
(562) 493-3596 Kgn.-8 Daley, Monica
- POWELL, COLIN** 1,053  
150 Victoria St., Long Beach 90805  
(310) 631-8794 Kgn.-8 Peterson, Denise
- ROBINSON, JACKIE** 895  
2750 Pine Ave., Long Beach 90806  
(562) 492-6003 Kgn.-8 Flynn, Elizabeth
- TINCHER, EUGENE** 1,163  
1701 Petaluma Ave., Long Beach 90815  
(562) 493-2636 Kgn.-7 Vogel, William
- MIDDLE SCHOOLS**
- BANCROFT, HUBERT H.** 1,386  
5301 E. Centralia St., Long Beach 90808  
(562) 425-7461 Gr. 6-8 Stark, Deborah
- DeMILLE, CECIL B.** 1,287  
7025 E. Parkcrest St., Long Beach 90808  
(562) 421-8424 Gr. 6-8 Spivey, Timothy
- FRANKLIN, BENJAMIN** 1,246  
540 Cerritos Ave., Long Beach 90802  
(562) 435-4952 Gr. 6-8 DeLorca, Lou
- HAMILTON, ALEXANDER** 1,641  
1060 E. 70th St., Long Beach 90805  
(562) 602-0302 Gr. 6-8 Clayborn, Herman
- HILL, WALTER B.** 1,051  
1100 Iroquois Ave., Long Beach 90815  
(562) 598-7611 Gr. 6-8 Kahl, Kristi
- HOOVER, HERBERT** 1,073  
3501 Country Club Dr. Lakewood 90712  
(562) 421-1213 Gr. 6-8 Troyer, Michael
- HUGHES, CHARLES EVANS** 1,501  
3846 California Ave., Long Beach 90807  
(562) 595-0831 Gr. 6-8 Hurley, Kelly
- JEFFERSON LEADERSHIP  
ACADEMIES** 1,095  
750 Euclid Ave., Long Beach 90804  
(562) 438-9904 Gr. 6-8  
Compton-Harris, Helen
- LINDBERGH, CHARLES A.** 1,518  
1022 E. Market St., Long Beach 90805  
(562) 422-2845 Gr. 6-8 Hall, Avery
- MARSHALL, JOHN** 1,359  
5870 E. Wardlow Rd., Long Beach 90808  
(562) 429-7013 Gr. 6-8 O'Toole, Penny
- ROGERS, WILL** 801  
365 Monrovia Ave., Long Beach 90803  
(562) 434-7411 Gr. 6-8 Jensen, Connie

**STANFORD, LELAND** 1,335  
5871 Los Arcos St., Long Beach 90815  
(562) 594-9793 Gr. 6-8 Keller, Donald

**STEPHENS, WILLIAM LOGAN** 1,550  
1830 W. Columbia St., Long Beach 90810  
(562) 595-0841 Gr. 6-8  
Rodriguez, Francisco

**WASHINGTON, GEORGE** 1,216  
1450 Cedar Ave., Long Beach 90813  
(562) 591-2434 Gr. 4-8 Issa-Lahera, Antonia

**HIGH SCHOOLS**

**AVALON SENIOR H.S.** 230  
P.O. Box 557 Avalon 90704  
(310) 510-0790 Gr. 9-12 Fineman, Howard

**CABRILLO, JUAN RODRIGUEZ HIGH** 1,848  
2001 Santa Fe Ave., Long Beach 90810  
(562) 951-7700 Gr. 9-12  
Collins, Mel/Terry, Cynthia

**CALIFORNIA ACADEMY OF MATHEMATICS AND SCIENCE** 589  
1000 E. Victoria St., Carson 90747  
(310) 243-2025 Gr. 9-12 Clark, Kathleen

**EDUCATIONAL PARTNERSHIP HIGH SCHOOL** 950  
4344 Atlantic Ave., Long Beach 90807  
(562) 427-9766 Gr. 9-12 Kimbrel, Fred

**EVENING HIGH SCHOOL**  
1515 Hughes Way, Long Beach 90810  
(562) 997-8130 Gr. 10-12 Saldana, Matthew

**JORDAN, DAVID STARR** 2,671  
6500 Atlantic Ave., Long Beach 90805  
(562) 423-1471 Gr. 9-12  
Mendoza, Gregory/Morgan, Rosalind

**JORDAN, DAVID STARR FRESHMAN ACADEMY** 1,013  
171 W. Bort St, Long Beach 90805  
(562) 984-3710 Gr. 9  
Mendoza, Gregory/Morgan, Rosalind

**LAKEWOOD** 4,158  
4400 Briercrest Ave., Lakewood 90713  
(562) 425-1281 Gr. 9-12  
Acosta, Charles/Taylor, Allan

**MIDDLE COLLEGE HIGH** 280  
11515 Hughes Way, Long Beach 90810  
(562) 997-8380 Gr. 11-12 Saldana, Matt

**MILLIKAN, ROBERT A.** 4,298  
2800 Snowden Ave., Long Beach 90815  
(562) 425-7441 Gr. 9-12  
Cornejo, Jeff/Brinkman, Karen

**POLY ACADEMY OF ACCELERATED LEARNING (PAAL)** 340  
1545 Long Beach Bl., Long Beach 90813  
(562) 591-1381 Gr. 11-12  
Ashley, Shawn/Mack, Gwen

**POLYTECHNIC** 4,082  
1600 Atlantic Ave., Long Beach 90813  
(562) 591-0581 Gr. 9-12  
Ashley, Shawn/Mack, Gwen

**REID, WILL J.** 280  
2152 W. Hill St., Long Beach 90810  
(562) 997-8000 Zahn, Mark

**RENAISSANCE CAREER ACADEMY** 247  
235 E. 8th St., Long Beach 90813  
(562) 901-0168 Gr. 9-12

**SAVANNAH ACADEMY** 147  
2001 Santa Fe Ave., Long Beach 90810  
(562) 951-7700 Gr. 9-10  
Collins, Mel/Terry, Cynthia

**WILSON, WOODROW** 3,737  
4400 E. 10th St., Long Beach 90804  
(562) 433-0481 Gr. 9-12  
Hansen, Keith/Blazer, Sandy

**LONG BEACH SCHOOL FOR ADULTS/ROP** 13,316  
3701 E. Willow St., Long Beach 90815  
(562) 595-8893 Jones, Fitzgerald

**CHARTER SCHOOLS**

**CONSTELLATION COMMUNITY** 165  
620 Olive Ave., Long Beach 90802  
(562) 435-7181 Gr. 6-8  
Ching-Jackson, Daphne

**EMERSON PARKSIDE ACADEMY** 659  
2625 Josie Ave., Long Beach 90815  
(562) 420-2631 Kgn.-5 Young, Cynthia

**NEW CITY SCHOOL** 100  
1230 Pine Ave., Long Beach 90813  
(562) 436-0689 Kgn.-3  
Lee, Stephanie/Hamory, Ted

**PACIFIC LEARNING CENTER** 239  
780 Atlantic Ave., 3rd Fl., Long Beach 90813  
(562) 437-0681 Gr. 9-12 Williams, Dr. Lance

**PREMIERE EDUCATION CHARTER** 232  
495 E. Market, Long Beach 90805  
(562) 728-6683 Gr. 9-12 Witlow, Tracie

**PROMISE ACADEMY** 106  
5875 Atlantic Ave., Long Beach 90805  
(562) 423-3006 Gr. 9-12 Doles, Robert

## LOS ANGELES COMMUNITY COLLEGE DISTRICT

**(213) 891-2000      FAX (213) 891-2304**

770 Wilshire Blvd., Los Angeles 90017-3896. S. on Bellflower Blvd. to Glenn Anderson Fwy. (105), W. to Long Beach Fwy. (710), N. to Santa Ana Fwy. (5), to Harbor Fwy. (110), to 9th St., E. to office (Wilshire and Flower) (19 miles) new Thomas Bros Guide 634-E4. 9 community colleges. Total enrollment 110,850 (Fall 2000). Internet web site: www.laccd.edu

• **Furutani, Warren**  
*President*

**Field, Mona**  
*Vice President*

**Candaele, Kelly**  
*Member*

**Mercer, Georgia**  
*Member*

**Pearlman, Nancy**  
*Member*

**Scott-Hayes, Sylvia**  
*Member*

**Waxman, Michael**  
*Member*

**Ramos, Mary M.**  
*Student Member*

◆ **Drummond, Mark**  
*Chancellor*

**Sillers, Blair**  
*Assistant to the Chancellor*

**Goulet, Camille**  
*General Counsel*

**Alworth, Dr. Robert**  
*Chief Information Officer, Information  
Technology*

**Little, Gene**  
*Director, Affirmative Action*

**Landsberger, Peter**  
*Senior Vice Chancellor*

**Lee, Dr. Mary E.**  
*Executive Director, Facilities Planning  
and Development*

### **COMMUNITY COLLEGES**

#### Enrollment

#### **EAST LOS ANGELES COLLEGE 19,988**

1301 Avenida Cesar Chavez,  
Monterey Park 91754  
(323) 265-8650, FAX (323) 265-8763  
Moreno, Ernest H.

#### **LOS ANGELES CITY COLLEGE 17,882**

855 N. Vermont Ave., Los Angeles 90029  
(323) 953-4000, FAX (323) 666-4294  
Spangler, Dr. Mary

#### **LOS ANGELES HARBOR COLLEGE 8,987**

1111 Figueroa Pl., Wilmington 90744  
(310) 522-8200, FAX (310) 834-1882  
Spink, Dr. Linda

#### **LOS ANGELES MISSION COLLEGE 7,926**

13356 Eldridge Ave., Sylmar 91342  
(818) 364-7600, FAX (818) 364-7826  
Barrera, Dr. Adriana

#### **LOS ANGELES PIERCE COLLEGE 18,392**

6201 Winnetka Ave., Woodland Hills 91371  
(818) 347-0551, FAX (818) 710-9844  
Young, Darroch "Rocky"

#### **LOS ANGELES SOUTHWEST COLLEGE 6,544**

1600 W. Imperial Hwy., Los Angeles 90047  
(323) 241-5225, FAX (323) 241-5476  
Levy, Dr. Audre

#### **LOS ANGELES TRADE-TECHNICAL COLLEGE 12,247**

400 W. Washington Bl., Los Angeles 90015  
(213) 744-9500, FAX (213) 748-1946  
Castro, Dr. Daniel (Interim)

#### **LOS ANGELES VALLEY COLLEGE 18,208**

5800 Fulton Ave., Van Nuys 91401  
(818) 781-1200, FAX (818) 787-5817  
Wieder, Dr. Tyree

#### **WEST LOS ANGELES COLLEGE 9,291**

4800 Freshman Dr., Culver City 90230  
(310) 287-4200, FAX (310) 841-0396  
Quiambao, Frank (Interim)

**LOS ANGELES COUNTY  
DIVISION OF ALTERNATIVE EDUCATION**

**(562) 803-8467      FAX (562) 803-8344**

Mailing Address: 9300 Imperial Hwy., Downey 90242-2890.

• **Freer, Rudell S.**  
*President*

**Gilbert-Lurie, Leslie K.**  
*Vice President*

**Beauchamp, Sharon R.**  
*Member*

**Papadakis, Angie**  
*Member*

**Rosen, Ronald D.**  
*Member*

**Saenz, Thomas A.**  
*Member*

**Waugh, Sophia**  
*Member*

◆ **Robles, Dr. Darline P.**  
*Los Angeles County  
Superintendent of Schools*

**Barner, Dr. Robert R.**  
*Assistant Superintendent,  
Educational Programs*

**Flores, David**  
*Director*

**LOS ANGELES COUNTY HIGH SCHOOL FOR THE ARTS (LACHSA)**

(Located on the campus of California State University, Los Angeles)  
5151 State University Drive, Library North, Room 1034, Los Angeles 90032-8745  
(323) 343-2787, FAX (323) 343-2549 • Aguirre, Marsha, principal

**LOS ANGELES COUNTY INTERNATIONAL POLYTECHNIC HIGH SCHOOL (I-POLY)**

(Located on the campus of California Polytechnic University)  
3801 W. Temple Ave., Bldg. 128, Rm. 16, Pomona 91768  
(909) 869-4567, FAX (909) 869-2202 • Martinez, Elsa, principal

**LEGEND**

ASWP—Alternative Schools With Purpose  
Program

CDS —Community Day School Program

ISS —Independent Study Strategy

**ANTELOPE VALLEY PAU**

Sakelarios, George, principal  
 Alston, Carlotta, asst. principal  
 Garcia, Gigi, school admin. secretary  
 43423 Division St., #104, Lancaster 93535  
 (661) 945-1486, FAX (661) 945-4196

**660 Alternative Ed. CDS**

660 West Avenue 'J', Lancaster 93534  
 (661) 723-9635, FAX (661) 945-4196

**Antelope Valley HS Cal-SAFE**

44900 Division Street, Lancaster 93535  
 (661) 948-1215, FAX (661) 948-1215

**Avenue 'J' Cal-SAFE**

660 West Avenue 'J', Lancaster 93534  
 (661) 723-5702, FAX (661) 726-5702

**Highland HS Cal-SAFE**

39055 25th St. West, Palmdale 93551  
 (661) 538-0304 Ext. 607

**Keppel CDS**

7315-17 Pearblossom Hwy., Littlerock 93543  
 (661) 944-5847, FAX (661) 944-5847

**Lake Los Angeles CDS**

16921 East Avenue 'O', Suite H,  
 Lake Los Angeles 93591  
 (661) 264-2631

**Lancaster CDS**

43301 Division St., Lancaster 93536  
 (661) 948-2407, FAX (661) 948-3907

**Lancaster CDS**

43423 Division St., #101, Lancaster 93535  
 (661) 945-0695, FAX (661) 723-3096

**Mid-City CDS**

43423 Division St., #201, Lancaster 93535  
 (661) 945-0695, FAX (661) 723-3096

**Palmdale CDS**

39139-49 10th Street East, Palmdale 93550  
 (661) 273-1318

**Palmdale Cal-SAFE**

2137 East Avenue R, Palmdale 93550  
 (661) 273-3181 Ext. 312

**Tarzana CDS**

4443 10th St., West, Lancaster 93534  
 (661) 726-2630, FAX (661) 952-1171

**Technology Drive CDS**

39150 10th St., West, Palmdale 93551  
 (661) 265-0365, FAX (661) 265-0661

---

**Cal-SAFE Administration**

Gong-Guy, Ellen, principal on spec. assign.  
 Okimoto, Sandra, school admin. secretary  
 12830 Clark Ave., Downey 90242  
 (562) 940-1864

---

**EAST LOS ANGELES PAU**

Corella, Cathleen, principal  
 Hernandez, Maria, asst. principal  
 Casarrubias, Julie, school admin. secretary  
 1260 South Monterey Pass Road,  
 Monterey Park 91754  
 (323) 262-2263, FAX (323) 262-4043

**Alta Pasa CEC**

66 Hurlbut Street, Pasadena 91105  
 (626) 799-0320

**Cesar Chavez CDS**

1316 S. Herbert Ave., Los Angeles 90023  
 (323) 265-0410, FAX (323) 265-1362

**Dolores Mission CDS**

135 N. Mission Road, Los Angeles 90033  
 (323) 264-9143

**Hollywood Entertainment Museum**

7021 Hollywood Blvd., Los Angeles 90028  
 (323) 462-4950, FAX (323) 462-3731

**Mujeres y Hombres Nobles CDS/ISS**

1260 Monterey Pass Rd.,  
 Monterey Park 91754  
 (323) 262-2263, FAX (323) 262-4043

**Northeast Juvenile Justice Center ISS**

1601 Eastlake Ave., Room 13, L.A. 90033  
 (323) 226-8582

**Pasadena CDS**

1460 N. Lake Avenue, Pasadena 91104  
 (626) 799-0013, FAX (626) 798-0260

**Youth Fair Chance CDS**

639 S. New Hampshire, 2nd Floor,  
 Los Angeles 90005  
 (213) 637-3153

**EASTERN PAU**

Petersen, Bruce, principal  
 Popoff, Mary Ellen, school admin. secretary  
 5777 S. Lockheed Ave., Whittier 90606  
 (562) 692-1497, FAX (562) 908-0332

**Bermudez CDS/ISS Cal-SAFE**

9055 Bermudez, Pico Rivera 90660  
**CDS:** (562) 801-0687  
**ISS:** (562) 801-9894, FAX (562) 801-0388

**Boys Republic of Monrovia**

128 E. Palm Avenue, Monrovia 91016  
 (626) 357-6249, FAX (626) 358-2510

**Downey CDS/ISS**

12432 Bellflower Blvd., Downey 90242  
 (562) 401-5380, FAX (562) 940-1878

**Downey Cal-SAFE**

7320 Firestone Blvd., Suite 113  
 Downey 90241  
 (562) 806-2297, FAX (562) 806-1017

**Franklin CDS**

5777 S. Lockheed Ave., Whittier 90606  
 (562) 692-1497, FAX (562) 908-0332

**Ganesha High School Cal-SAFE**

1151 Fairplex Drive, Rm. 95, Pomona 91768  
 (909) 620-4780, FAX (909) 629-4069

**Garey High School Cal-SAFE**

321 W. Lexington, Rm. 715, Pomona 91766  
 (909) 629-0154, FAX (909) 629-6975

**Lincoln CDS/ISS**

600 E. Grand Ave., San Gabriel 91776  
 (626) 286-9161, FAX (626) 286-9319

**Norwalk/La Mirada Cal-SAFE**

15920 Barbata Rd., Rm. 85, Bldg. J,  
 La Mirada 90638  
 (714) 670-0527, FAX (909) 620-6371

**Norwalk/La Mirada CDS (Visions)**

12440 E. Firestone Blvd., #1101,  
 Norwalk 90650  
 (562) 864-3722, FAX (562) 864-4596

**Pasadena Foothill Probation ISS**

199 N. Euclid Ave., Pasadena 91101  
 (626) 356-5563, FAX (626) 568-9461

**Pomona Academic and Arts Center**

1650 W. Mission, #107 A&B,  
 Pomona 91766  
 (909) 865-1672, FAX (909) 397-0173

**Pomona High School Cal-SAFE**

475 Bangor St., Rm. 86, Pomona 91767  
 (909) 620-9546, FAX (909) 868-6756

**Shoemaker CDS**

12505 Shoemaker Ave.,  
 Santa Fe Springs 90670  
 (562) 946-3537, FAX (562) 946-9398

**West Covina ISS**

1760 W. Cameron, #104, West Covina 91790  
 (626) 960-6480, FAX (626) 338-9223

**INTERNATIONAL POLYTECHNIC HIGH SCHOOL PAU**

Martinez, Elsa, principal  
 Berger, Lucille, asst. principal  
 Haywood, Zorica, school admin. secretary  
 3801 W. Temple Avenue, Pomona 91768  
 (909) 869-4567, FAX (909) 869-4567

**LOS ANGELES COUNTY HIGH SCHOOL FOR THE ARTS**

Aguirre, Marsha, principal  
 Garcia, Mona, school admin. secretary  
 5151 State University Drive, Los Angeles 90032  
 (323) 343-2787, FAX (323) 343-2549

**NORTHWEST PAU**

Tabone, Louis, principal  
 Ellis, Kimberly, school admin. secretary  
 7400 Van Nuys Blvd., Suite 201,  
 Van Nuys 91405  
 (818) 376-0180, FAX (818) 787-6409

**Arleta Cal-SAFE**

8800 Woodman Ave., Arleta 91331  
 (818) 892-6617, FAX (818) 894-3963

**Mid Valley CDS**

7555 Van Nuys Blvd., Van Nuys 91405  
 (818) 786-0543, FAX (818) 786-0424

**New Directions CDS Cal-SAFE**

7400 Van Nuys Blvd., #201, Van Nuys 91405  
 (818) 376-0180, FAX (818) 787-6409

**Santa Clarita CDS**

20730 Soledad St., Santa Clarita 91351  
 (661) 298-0178, FAX (661) 298-2976

**Valencia ISS**

20730 Soledad St., Unit L,  
 Santa Clarita 91351  
 (661) 298-0178, FAX (661) 298-2978

**Van Nuys ISS**

7400 Van Nuys Bl., #206, Van Nuys 91405  
 (818) 374-7902, FAX (818) 509-6705

**West Valley Leadership Academy**

22142 Sherman Way, Canoga Park 91303  
 (818) 883-9711, FAX (818) 883-8919

**SOUTHERN PAU**

Cabrera, Annie, principal  
 Izumita, Marilyn, asst. principal  
 Robinson, Vincelle, school admin. secretary  
 325 Atlantic Blvd., Long Beach 90802  
 (562) 983-9827, FAX (562) 983-1437

**De Mille Middle School ASWP**

7025 E. Parkcrest St., Rm. 205,  
 Long Beach 90808  
 (562) 421-8424, (562) 421-9883  
 FAX (562) 429-1054

**Downtown Long Beach CDS/ISS**

325 Atlantic Ave., Long Beach 90802  
 (562) 983-9827, FAX (562) 983-1437

**Downtown Long Beach CDS Annex**

(Covenant Presbyterian Church)  
 607 East 3rd St., Long Beach 90802  
 (562) 951-5945

**East Long Beach CDS**

4698 Pacific Coast Hwy., Suite A,  
 Long Beach 90804  
 (562) 494-9754, FAX (562) 494-1784

**Franklin Middle School ASWP**

540 Cerritos Ave., Long Beach 90802  
 (562) 435-4952, FAX (562) 432-6305

**Hawaiian Gardens CDS**

12028-A Centralia St., Suite A-B,  
 Hawaiian Gardens 90716  
 (562) 865-1664, (562) 865-8973  
 FAX (562) 865-2393

**Hill Middle School ASWP**

1110 Iroquois Ave., Long Beach 90802  
 (562) 598-7611, FAX (562) 598-6329

**K-6 Learning Academy**

5871 Atlantic Avenue, Long Beach 90805  
 (562) 423-1494

**Marshall Middle School ASWP**

5890 E. Wardlow Road, Room 707  
 Long Beach 90808  
 (562) 429-7013, FAX (562) 429-7013

**North Long Beach CDS**

1115 E. Market, Long Beach 90805  
 (562) 423-8674, FAX (562) 423-0305

**Rogers Middle School ASWP**

365 Monrovia Avenue, Long Beach 90803  
 (562) 434-7411, FAX (562) 434-0581

**San Pedro CDS**

435 N. Harbor Bl., Unit C, San Pedro 90731  
 (310) 833-8584, (310) 833-8422

**Stanford Middle School ASWP**

5871 Los Arcos Street, Room 903  
 Long Beach 90815  
 (562) 594-9793, FAX (562) 594-8591

**West Long Beach CDS**

2008 Pacific Avenue, Long Beach 90806  
 (562) 591-4869, FAX (562) 218-6173

**SOUTHWEST PAU**

Thompson, Donna L., principal  
Byers, Brandy, asst. principal-intern  
Garcia, Maria D., school admin. secretary  
14609 Grevillia Ave., Lawndale 90260  
(310) 970-9914, FAX (310) 679-8106

**Alliance CDS**

939 Arbor Vitae St., Inglewood 90301  
(310) 568-9319, FAX (310) 568-9353

**Alternative Academy Riviera Village CDS**

1666½ So. Pacific Coast Hwy.  
Redondo Beach 90277  
(310) 540-8853

**Alternative Academy Riviera Village ISS**

1650 S. Pacific Coast Hwy.,  
Redondo Beach 90277  
(310) 540-5341, FAX (310) 540-2954

**Alternative Academy South Bay CDS**

4405-4407 Redondo Beach Blvd.,  
Lawndale 90260  
(310) 921-3410, FAX (310) 921-3670

**Centinela Valley CDS**

14609 Grevillea Ave., Lawndale 90260  
(310) 970-9914, FAX (310) 679-8106

**Centinela Valley Probation CDS**

1330 W. Imperial Hwy., Los Angeles 90044  
(323) 418-3071  
FAX (323) 418-3479 & 755-6677

**Crenshaw ROPP CDS/ISS**

4319 Jefferson Blvd., Los Angeles 90016  
(323) 734-9768

**Elementary Academy South Bay CDS**

17023 Hawthorne Blvd., Lawndale 90260  
(310) 921-6260 & 921-6370

**La Vida North ISS (La Brea ISS)**

11 N. La Brea, 4th Floor, Inglewood 90301  
(310) 677-7257, (310) 674-6851

**La Vida South Cal-SAFE**

2606 W. 182nd Street, Torrance 90504  
(310) 523-1531, FAX (310) 523-4931

**La Vida West Cal-SAFE (Leuzinger)**

14500 Larch Ave., Lawndale 90260  
(310) 978-4105, FAX (310) 978-4035

**Santa Monica CDS**

2705 Pico Blvd., Santa Monica 90405  
(310) 453-6808, FAX (310) 453-3067

**South Bay CDS**

14600 Cerise Ave., Hawthorne 90250  
(310) 676-4298, FAX (310) 644-4758

**Western ROPP CDS**

4277 S. Western Ave., Los Angeles 90062  
(323) 291-4562, FAX (310) 291-4571

**TRI-COMMUNITY PAU**

Dennis, Michael, principal  
Burch, LaVonne, school admin. secretary  
12721 S. Willowbrook Ave., Compton 90222  
(310) 635-4531, FAX (310) 635-1154

**Compton Community College CDS**

1111 E. Artesia Blvd., Compton 90221  
(310) 608-5718, FAX (310) 635-1154

**Firestone Probation ISS**

8526 S. Grape Street, Los Angeles 90001  
(323) 277-9817, FAX (323) 589-6916

**Hope Centre Academy CDS**

425 E. Compton Blvd., Compton 90221  
(310) 639-1492, FAX (310) 639-1690

**HR Moore**

7706 S. Central Ave., Los Angeles 90001  
(323) 583-2616, FAX (323) 583-8652

**Lynwood M.S. ASWP**

12124 Bullis Rd., Trailer #3, Lynwood 90262  
(310) 631-8517, FAX (310) 638-2156

**Occupational Industrial Center**

11100 S. Western Ave., Los Angeles 90047  
(323) 777-3823

**South Central CDS**

8222 S. San Pedro St., Los Angeles 90014  
(323) 750-0431, FAX (323) 778-8893

**Southwest College CDS**

1600 W. Imperial Hwy., Los Angeles 90047  
(323) 497-8416

**Torrance South Bay ISS**

16505 Pacific Coast Hwy., #303,  
Redondo Beach 90277  
(310) 540-5341, FAX (310) 540-3822

**Tri-Community CDS**

12721 S. Willowbrook Ave., Compton 90222  
(310) 635-4531, FAX (310) 635-1154

**Tri-Community CDS**

3209 N. Alameda St., Suite J,  
Compton 90222  
(310) 635-9891, FAX (310) 635-9895

**Vista High Cal-SAFE**

11300 Wright Rd.,  
Kindergarten Bldg., Rm. 5, Lynwood 90262  
(310) 632-5439, FAX (310) 632-5439



## LOS ANGELES COUNTY JUVENILE COURT AND COMMUNITY SCHOOLS

**(562) 803-8204      FAX (562) 401-5742**

9525 Imperial Hwy., Downey. Mailing Address: 9300 Imperial Hwy., Downey 90242-2890.

• **Freer, Rudell S.**  
*President*

**Gilbert-Lurie, Leslie K.**  
*Vice President*

**Beauchamp, Sharon R.**  
*Member*

**Papadakis, Angie**  
*Member*

**Rosen, Ronald D.**  
*Member*

**Saenz, Thomas A.**  
*Member*

**Waugh, Sophia**  
*Member*

◆ **Robles, Dr. Darline P.**  
*Los Angeles County  
Superintendent of Schools*

**Barner, Dr. Robert R.**  
*Assistant Superintendent,  
Educational Programs*

**Springer, Larry**  
*Director*

**AFFLERBAUGH-PAIGE CAMP SCHOOL**  
6621 N. Stephens Ranch Rd.,  
La Verne 91750  
(909) 593-4926, FAX (909) 596-2974  
Davis, Joyce

**CENTRAL JUVENILE HALL SCHOOL**  
1605 Eastlake Ave., Los Angeles 90033  
(323) 225-4362, FAX (323) 225-3274  
McCoy, Arthur

**CHALLENGER CAMP SCHOOL**  
5300 W. Avenue I, Lancaster 93536  
(661) 940-4211, FAX (661) 940-4214  
Chatman, Ulysses, Jr.

**EGGLESTON RESIDENTIAL CEC**  
20350 Cienega Ave., Covina 91724  
(626) 339-1233, FAX (626) 967-7281  
Rivera, Joe

**GONZALES, DAVID CAMP SCHOOL**  
1301 N. Las Virgenes Rd, Calabasas 91302  
(818) 222-1130, FAX (818) 222-1162  
Watkins, Marsha

**HOLTON, KARL CAMP SCHOOL**  
12653 N. Little Tujunga Cyn. Rd.  
San Fernando 91342  
(818) 896-7402, FAX (818) 890-5125  
Donaldson, Carolyn

**KILPATRICK, VERNON CAMP SCHOOL**  
427 S. Encinal Canyon Rd., Malibu 90265  
(818) 889-1225, FAX (818) 889-0470  
Watkins, Marsha

**KIRBY, DOROTHY SCHOOL**  
1500 S. McDonnell Ave., Los Angeles 90022  
(323) 263-5106, FAX (323) 263-0675  
Rivera, Joe

**LOS PADRINOS JUVENILE HALL SCHOOL**  
7285 E. Quill Dr., Downey 90242  
(562) 803-6648, FAX (562) 940-8729  
Cureton, Mickey

**MacLAREN CHILDREN'S CENTER  
SCHOOL**  
4024 N. Durfee Ave., El Monte 91732  
(626) 443-4685, FAX (626) 350-3068  
Harris, Helen

**MASADA RESIDENTIAL CEC**  
130 W. Victoria St., Gardena 90248  
(310) 217-1611, FAX (310) 217-1889  
Addo, Janet

**MENDENHALL, WILLIAM CAMP SCHOOL**  
42230 N. Lake Hughes Road  
Lake Hughes 93532  
(661) 724-1351, FAX (661) 724-1315  
Kelly, Ruth

**MIDVALLEY YOUTH CENTER**

7533 Van Nuys Blvd., Van Nuys 91405  
(818) 994-5706 Addo, Janet

**MILLER, FRED C. CAMP SCHOOL**

433 S. Encinal Canyon Rd., Malibu 90265  
(818) 889-5938, FAX (818) 889-0470  
Watkins, Marsha

**MUNZ, JOHN CAMP SCHOOL**

42220 N. Lake Hughes Rd.  
Lake Hughes 93532  
(661) 724-1314, FAX (661) 724-1075  
Kelly, Ruth

**NIDORF, BARRY J.,  
JUVENILE HALL SCHOOL**

16350 Filbert St., Sylmar, 91342  
(818) 367-5942, FAX (818) 362-8948  
Berson, Fred

**OAK KNOLL RESIDENTIAL CEC**

620 N. Cerritos, Azusa 91702  
(626) 969-4177, FAX (626) 969-5515  
Rivera, Joe

**PACIFIC LODGE RESIDENTIAL CEC**

4900 Serrania Ave., Woodland Hills 91364  
(818) 340-6305, FAX (818) 340-7009  
Watkins, Marsha

**PHOENIX ACADEMY RESIDENTIAL CEC**

11600 Eldridge, Lake View Terrace 91342  
(818) 897-6213, FAX (818) 897-6715  
Donaldson, Carolyn

**ROCKEY, GLENN CAMP SCHOOL**

1900 N. Sycamore Cyn. Rd.  
San Dimas 91773  
(909) 599-8435, FAX (909) 394-9615  
Davis, Joyce

**ROUTH, LOUIS CAMP SCHOOL**

12500 N. Big Tujunga Cyn. Rd.  
Tujunga 91042  
(818) 352-4407, FAX (818) 352-2487  
Donaldson, Carolyn

**SCOTT, JOSEPH CAMP SCHOOL**

28700 N. Bouquet Cyn. Rd, Saugus 91350  
(661) 296-8444, FAX (661) 297-2194  
Dager, Jeanne

**SCUDDER, KENYON CAMP SCHOOL**

28750 N. Bouquet Cyn. Rd., Saugus 91350  
(661) 296-5957, FAX (661) 296-7679  
Dager, Jeanne

**SPECIAL EDUCATION LOCAL PLAN AREA (SELPA)  
LACOE SELPA**

Hopko, Kim—SELPA Director  
12830 Clark Ave., Downey, CA 90242

# LOS ANGELES COUNTY SPECIAL EDUCATION

**(562) 803-8460      FAX (562) 803-8272**

9525 Imperial Hwy., Downey. Mailing Address: 9300 Imperial Hwy., Downey 90242-2890.

• **Freer, Rudell S.**  
*President*

**Gilbert-Lurie, Leslie K.**  
*Vice President*

**Beauchamp, Sharon R.**  
*Member*

**Papadakis, Angie**  
*Member*

**Rosen, Ronald D.**  
*Member*

**Saenz, Thomas A.**  
*Member*

**Waugh, Sophia**  
*Member*

◆ **Robles, Dr. Darline P.**  
*Los Angeles County  
Superintendent of Schools*

**Barner, Dr. Robert R.**  
*Assistant Superintendent,  
Educational Programs*

**Medina, Victoria**  
*Director, Special Education*

**Guilleaume, Raymond**  
*Area Administrator*

**(vacant)**  
*Area Administrator*

## DIVISION OF SPECIAL EDUCATION SCHOOLS, CLASSES, AND PROGRAMS

### Program Abbreviations Used for Class Designations and Designated Instruction and Services

#### **Class Designation Program**

APH Aphasia-Severe Language Disorder  
 AUT Autistic  
 D/B Deaf/Blind  
 DH Developmentally Handicapped  
 DHH Deaf and Severely Hearing Impaired  
 ED Emotionally Disturbed  
 MD Multiple Disability  
 ORT Orthopedic Impairment  
 SH Severely Handicapped  
 TMR Trainable Mentally Retarded  
 VI Visually Impaired

#### **Designated Instruction and Services**

APE Adaptive Physical Ed.  
 BM-BMA Behavior Mgmt. Asst  
 CAR Career Education  
 DIS-DHH Deaf and and Severely Hearing Impaired  
 DIS-PSY Psychological Counseling  
 ES Early Start  
 HC-HCA Health Care Assistant  
 HH Home and Hospital  
 Interp-Asst. Interpreter Assistant  
 LS-Asst. Language and Speech Assistant  
 O&M Orientation and Mobility  
 OH-DIS Orthopedically Handicapped

#### **( ) Denotes SELPA**

AV Antelope Valley SELPA  
 D/M Downey Montebello SELPA  
 ESGV East San Gabriel Valley SELPA  
 MC Mid Cities SELPA

PH Puente Hills SELPA  
 SC Santa Clarita SELPA  
 SW Southwest SELPA  
 WSGV West San Gabriel Valley SELPA

**SPECIAL EDUCATION SITES****Programs/(SELPA)**

**ALLEN YOUNG PAU** **ED**  
Heller, Jeff, principal  
Metropolitan State Hospital  
11401 S. Bloomfield, Norwalk 90650-2096  
(562) 409-7175

**Lanterman at El Camino**  
400 E. Arrow Hwy., Pomona 91768  
(909) 624-1631

**AVALON PAU** **MD, (MC)**  
Bloom, Chris, principal  
16227 Avalon Blvd., Carson 90746  
(310) 769-6797

**Chester Adult School** **MD, (MC)**  
1104 E. 148th St., Rm. C-3, Compton 90221  
(310) 537-9475

**Anderson, Marian** **MD, (MC)**  
2210 E. 103th St., Rm. 24, Compton 90222  
(310) 605-5127

**Dominguez High School** **MD, AUT, (MC)**  
15301 San Jose, Rms. R14, R15,  
Compton 90221  
(310) 639-4321, Ext. 68326

**Bursch, Charles W.** **AUT, ED, MD, (MC)**  
2505 West 156th Street, Rms. 103-107,  
Compton 90222  
(310) 639-8371

**Longfellow** **ED, MD, AUT, (MC)**  
1011 S. Dwight St., Rms. 29-31,  
Compton 90220  
(310) 638-1492

**Caldwell** **ORT, DH, MD, ES, (MC)**  
2300 Caldwell Street,  
Rms. 6, 1, P1, K2, 3-5, Inf. 1-3,  
Compton 90220  
(310) 631-7822

**McKinley** **DH, (MC)**  
14431 S. Stanford, Rm. 12, Compton 90220  
(310) 324-9280

**California State University  
at Dominguez Hills** **TMR, (MC)**  
1000 E. Victoria, Rm. E145, Carson 90747  
(310) 243-3324 & (310) 715-2638

**Tibby, Ardella B.** **APH, (MC)**  
1400 W. Poplar St., Compton 90220  
(310) 639-8913 or 639-4321, Ext. 65824

**Centennial High** **MD, ED, (MC)**  
2606 North Central Ave.,  
Rms. P-1, B-5, B-6, Compton 90222  
(310) 639-4321, Ext. 6263

**Vanguard** **MD, AUT, (MC)**  
13305 S. San Pedro, Rms. 57, 58, 61,  
Los Angeles 90061  
(310) 324-8826

**Walton** **DH, ED, (MC)**  
900 West Greenleaf Dr., Compton 90220  
(310) 632-9569

**BUENA VISTA PAU**  
Marrs, Denise, principal  
12430 Bellflower Blvd., Downey 90242  
(562) 922-6767 & (562) 922-8733

**La Merced Elementary** **ORT, (D/M)**  
724 N. Poplar, Rm. 25, Montebello 90640  
(323) 724-4523

**Bella Vista Elem.** **MD, (D/M)**  
2410 Findlay Ave., Monterey Park 91754  
(323) 726-8411

**La Merced Intermediate** **ED, MD, ORT, VI, (D/M)**  
215 Avenida de la Merced,  
Rms. 112, LP119, 114, Montebello 90604  
(323) 728-4224

**Columbus High** **ED, (D/M)**  
12330 Woodruff Av., AB922, Downey 90241  
(562) 922-6794 & (562) 922-6795

**Montebello High** **MD, TMR, (D/M)**  
2100 W. Cleveland, Rm. X8, Montebello 90640  
(323) 722-6917 or (323) 728-0314

**Downey High** **AUT, MD, ED, (D/M)**  
11044 Brookshire Ave., Downey 90242  
(562) 862-1026

**Potrero Heights Elem.** **ED, MD, (D/M)**  
8026 E. Hill Dr., Rms. PB1&2,  
So. San Gabriel 91770  
(626) 307-7016

**East Middle** **AUT, MD, VI, (D/M)**  
10301 Woodruff Ave., Downey 90241

**ECE Transition Partnership** **AUT, (D/M)**  
12510 Bellflower Blvd., Rm. 33,  
Downey 90242  
(562) 401-5713

**Rosewood Park Elem.** **AUT, ED, (D/M)**  
2353 Commerce Way, Rms. A7, D1, G,  
Commerce 90040  
(323) 726-7870, 724-0860, 726-8836

<b>CAMPBELL PAU</b>	<b>TMR, MD, (MC)</b>	<b>Las Flores</b>	<b>DH, (MC)</b>
Cantor, Jean, principal 9025 Artesia Blvd., Bellflower 90706 (562) 461-8620		10039 Palm St., Bellflower 90706 (562) 804-6575	
<b>Baxter Elementary</b>	<b>DH, (MC)</b>	<b>Lindstrom</b>	<b>AUT, (MC)</b>
14929 S. Cerritos, Rm. 9, Bellflower 90706 (562) 633-1324		5900 N. Canehill Ave., Rm. 81, Lakewood 90713 (562) 867-4129 or (562) 804-6525	
<b>Bellflower High</b>	<b>ORT, VH, (MC)</b>	<b>Mayfair High</b>	<b>AUT, MD, TMR, VH, (MC)</b>
15301 S. McNabb Avenue, Rms. 417-419, 430, Bellflower 90706 (562) 920-1801, Ext. 2419 or 2430		6000 N. Woodruff Ave., Rms. 211, 308, 311, 313, 315, 415 Lakewood 90713 (562) 925-9981, Ext. 2323, 2415 or 2211	
<b>Calvery</b>	<b>DH, (MC)</b>	<b>Pyle, Ernie</b>	<b>(MC)</b>
14722 Clark Ave., Bellflower 90606 (562) 461-8653		14500 Woodruff Ave., Rm. 24, Bellflower 90706 (562) 804-6528	
<b>Foster School (Lakewood)</b>	<b>MD, TMR, (MC)</b>	<b>Washington (Bellflower)</b>	<b>MD, (MC)</b>
5223 E. Bigelow, Rm. 25 & 26, Lakewood 90712 (562) 804-1949		9725 E. Jefferson St., Rms. 802, 803, Bellflower 90706 (562) 925-0661	
<b>Jefferson, Thomas</b>	<b>DH, (MC)</b>		
10027 E. Rose Street, Bellflower 90706 (562) 866-6961			

---

<b>CORTEZ PAU</b>	<b>ED, (ESGV)</b>	<b>Cortez at ESGV</b>	<b>ED, (ESGV)</b>
Fenderson, Hugh, principal 2226 E. Rio Verde Dr., West Covina 91791 (626) 332-0289		400 N. Roxburgh, Covina 91723 (626) 967-2806	
<b>Charter Oak High</b>	<b>ED, (ESGV)</b>	<b>Sandburg Middle</b>	<b>ED, (ESGV)</b>
1430 East Covina Blvd., Covina 91723 (626) 332-8927		819 W. Bennett Ave., Rms. 103, 105, Glendora 91740 (626) 852-4528	
<b>Coronado Continuation</b>	<b>ED, (ESGV)</b>	<b>Williams Elem.</b>	<b>ED, (ESGV)</b>
614 East Vine Ave., Rm. 17, West Covina 91790 (626) 918-2640		301 S. Loraine Ave., Glendora 91740 (626) 335-3392	

---

<b>EAST SAN GABRIEL VALLEY PAU</b>	<b>TMR, (ESGV)</b>	<b>Childrens Center</b>	<b>TMR, (ESGV)</b>
Morris, Quinn, principal East San Gabriel Valley School 4400 N. Roxbury Avenue, Covina 91722 (626) 967-2806		13307 Francisquito Ave., Rm. 7 Baldwin Park 91706 (626) 337-2711	
<b>Baldwin Park High</b>	<b>TMR, (ESGV)</b>	<b>DeAnza</b>	<b>AUT, TMR, (ESGV)</b>
3900 N. Puente Ave., Rm. M72, Baldwin Park 91706 (909) 960-5431 Ext. 3401		12820 East Bess Ave., Rms. C1-C4 Baldwin Park 91706 (626) 856-4391	
<b>Bassett High School</b>	<b>TMR, (ESGV)</b>	<b>Edgewood Academy (La Puente)</b>	<b>TMR, (ESGV)</b>
755 Ardilla Avenue, Rms. 524, 4A&B, La Puente 91746 (626) 913-2842		14135 Fairgrove Avenue, Rms. 4A&B, La Puente 91746 (626) 856-0233	

**Edgewood Middle (West Covina)**  
**AUT, TMR, (ESGV)**

1625 W. Durness St., Rms. 1-4,  
West Covina 91790  
(626) 939-4919

**Foster (Baldwin Park) TMR, (ESGV)**

13900 Foster Avenue, Rms. 21 & 22,  
Baldwin Park 91706  
(626) 814-8049

**Holland Middle TMR, (ESGV)**

4733 Landis Avenue, Baldwin Park 91706  
(626) 962-9406

**Pleasant View Elem. TMR, (ESGV)**

14900 Nubia Street, Rm. 13,  
Baldwin Park 91706  
(626) 962-7847

**Sierra Vista High TMR, (ESGV)**

3600 Frazier Ave., Rms. 502A&B,  
Baldwin Park 91706  
(626) 472-6632

**Vincent TMR, (ESGV)**

1024 West Workman, West Covina 91791  
(626) 472-6327

**Willowood TMR, (ESGV)**

2021 W. Alwood St., West Covina 91790  
(626) 338-7011

**EL CAMINO PAU****AUT, TMR, DH, (ESGV)**

D'Antico, Judie, principal  
El Camino School  
400 E. Arrow Hwy., Pomona 91767  
(909) 624-1631

**Barfield TMR, (ESGV)**

2181 N. San Antonio Ave., Rm. 16, 17,  
Pomona 91767  
(909) 629-1630

**Diamond Point TMR, (ESGV)**

24150 Sunset Crossing Rd., A-1 (Portable)  
Diamond Bar 91765  
(909) 396-8501

**Diamond Ranch High TMR, (ESGV)**

851 Diamond Ranch Dr., Rm. B204,  
Pomona 91766  
(909) 397-4715, Ext. 2204

**Emerson Middle TMR, (ESGV)**

635 Lincoln Ave., Rm. 209, Pomona 91767  
(909) 629-6812

**Kingsley AUT, TMR, (ESGV)**

1170 Washington Ave., Pomona 91767  
(909) 622-0899

**Lanterman at El Camino**

400 E. Arrow Hwy., Pomona 91767  
(909) 624-1631

**Lincoln (Pomona) TMR, (ESGV)**

1200 North Gordon St., Pomona 91768  
(909) 622-3926

**Palomares TMR, (ESGV)**

2211 North Orange Grove, Pomona 91767  
(909) 621-3460

**Philadelphia TMR, (ESGV)**

600 East Philadelphia, Pomona 91766  
(909) 627-3980

**Pomona High TMR, (ESGV)**

475 Bangor, Pomona 91767  
(909) 622-8873

**San Jose Elem. TMR, (ESGV)**

2051 Cadillac Dr., Pomona 91767  
(909) 622-7571

**Yorba AUT, TMR, (ESGV)**

250 West La Verne Ave., Pomona 91767  
(909) 596-8392

**FAIRVALLEY PAU TMR, DH, (ESGV)**

Savage-Brzozowski, Bobbi, principal  
Fairvalley School  
15151 Palm Ave., Hacienda Heights 91745  
(626) 968-5836

**Azusa High School TMR, (ESGV)**

240 N. Cerritos Avenue, Azusa 91702  
(626) 969-7340

**Castle Rock Elem. TMR, (ESGV)**

2975 Castlerock Rd., Diamond Bar 91765  
(909) 594-7584

**Center Middle TMR, (ESGV)**

5500 N. Cerritos Ave., Azusa 91702  
(626) 334-6179

**Chaparral Middle TMR, (ESGV)**

405 S. Spruce Tree Dr., Diamond Bar 91765  
(909) 861-1816

- Citrus Transition Program TMR, (ESGV)**  
940 E. Alosta Ave., Azusa 91702  
(626) 815-0710
- Diamond Bar High TMR, (ESGV)**  
21400 E. Pathfinder, Diamond Bar 91765  
(909) 595-9364
- Gladstone (San Dimas) TMR, (ESGV)**  
1314 W. Gladstone, San Dimas 91773  
(909) 592-5114
- Gladstone Street (Azusa) TMR, (ESGV)**  
1040 E. Gladstone, Azusa 91702  
(626) 331-5149 or (626) 966-8148
- La Verne Heights TMR, (ESGV)**  
1550 Baseline Rd., La Verne 91750  
(909) 593-7543
- Lone Hill Middle TMR, (ESGV)**  
700 S. Lone Hill Ave., San Dimas 91773  
(909) 592-6232
- Morris Elementary TMR, (ESGV)**  
19875 E. Calle Baja, Walnut 91789  
(909) 595-6323
- Mt. San Antonio College TMR, (ESGV)**  
1100 N. Grand Ave., Walnut 91789  
(909) 598-7577, (909) 594-0468
- Mountain View School TMR, (ESGV)**  
201 N. Vernon Ave., Azusa 91702  
(626) 334-6874
- Palm Canyon School (Hillgrove) (ESGV)**  
15151 Palm Ave., Hacienda Heights 91745  
(626) 968-6009
- Parkwest at ESGV TMR, (ESGV)**  
4400 N. Roxburgh, Covina 91722  
(626) 482-8436
- San Dimas High TMR, (ESGV)**  
800 W. Covina Blvd., San Dimas 91773  
(626) 664-7317
- Suzanne Middle TMR, (ESGV)**  
525 Suzanne Road, Walnut 91789  
(909) 595-1589
- Valleydale TMR, (ESGV)**  
700 S. Lark Ellen, Azusa 91702  
(626) 969-3187
- Vejar Preschool TMR, (ESGV)**  
20222 E. Vejar, Walnut 91789  
(909) 595-6402
- Walnut High School TMR, (ESGV)**  
400 N. Pierre Road, Walnut 91789  
(909) 594-2974
- Whitcomb Preschool TMR, (ESGV)**  
350 W. Mauna Loa Ave., Glendora 91740  
(626) 335-0851
- Williams Elem. TMR, (ESGV)**  
301 S. Loraine Ave., Glendora 91740  
(626) 852-2949

- IMPERIAL PAU DH, MD, (SW)**  
Caldwell-Johnson, Gayle, principal  
Imperial School, 540 E. Imperial Avenue  
El Segundo 90245  
(310) 606-5640
- Edison DH, (SW)**  
3401 Inglewood Ave., Rms. 7-9,  
Redondo Beach 90278  
(310) 370-7945 PH. & FAX
- Hickory Elementary VI, (SW)**  
2800 227th Street, Torrance 90505  
(310) 534-3775
- Imperial School DH, MD, (SW)**  
540 E. Imperial Ave., Rms. 1-12  
El Segundo 90245  
(310) 606-0240
- Magruder VI, (SW)**  
4100 W. 185th St., Torrance 90504  
(310) 793-0346
- North High VI, (SW)**  
3620 W. 182nd St., Rms. P4, P5, M3, M4, T1,  
Torrance 90504  
(310) 533-4412, Ext. 7241 or (310) 532-0800
- Rancho Vista DH, (SW)**  
4323 Palos Verdes Dr. North, Rm. 20,  
Rolling Hills Estates 90274  
(310) 386-0511
- Redondo Union High TMR, (SW)**  
631 Vincent Park, Rms. 603, 706,  
Redondo Beach 90277  
(310) 372-3976 PH. & FAX  
(310) 798-8665
- Torrance High AUT, TMR, (SW)**  
2200 W. Carson Street,  
Rms. A141, A145, A146, MP1, MP2,  
Torrance 90501  
(310) 533-4639, 618-9301 PH. & FAX

**LARSON EAST DHH PAU      DHH, (D/M)**

Stein, Roz, principal  
11044 Brookshire Ave., Rms. 2-6  
Downey 90241  
(562) 922-6173

**Bella Vista Elem.      DHH, (D/M)**

2410 S. Findlay, Rms. 34A&B,  
Monterey Park 91754  
(323) 762-2128

**Mokler      DHH, (D/M)**

8571 E. Flower St., Rms. 4, 27, 29,  
Paramount 90723  
(562) 634-1342

**Sussman Middle School      DHH, (D/M)**

12502 Birchdale Ave., Rms. 53, 54, 58  
Downey 90242  
(562) 922-6754

**Transition Partnership Class DHH, (D/M)**

12510 Bellflower Blvd., Downey 90242  
(562) 401-5711, TDD (562) 940-1623

**LARSON WEST PAU at Anderson      DHH, (SW)**

Husted, Patrick, principal  
Anderson School  
4141 W. 156th St., Lawndale 90260  
(310) 679-9705, FAX (310) 679-2763

**Adams      DH, MD, ORT, (SW)**

2600 Ripley Ave., Rms. 14, 21, 22  
Redondo Beach 90278  
(310) 318-0986, FAX (310) 318-3064

**Anderson School (Lawndale) DHH, (SW)**

4141 West 156th St., Rms. C, E, F, G,  
Lawndale 90260  
(310) 679-9705

**El Camino Child Development Center      DHH, (SW)**

16007 Crenshaw Blvd., Gardena 90506  
(310) 660-3720

**Hamilton Adult Education Ctr. TMR, (SW)**

2606 W. 182nd St., Torrance 90504  
(310) 217-8967

**Jefferson (ORT School)      DH, MD, ORT, (SW)**

1820 Havemeyer Lane, Bung. 1-3, Rm. 6  
Redondo Beach 90278  
(310) 376-7921, FAX (310) 379-0344

**Leuzinger High      DHH, TMR, (SW)**

4118 Rosecrans Ave., Rms. 16-1, 16-2,  
16-3, Lawndale 90260  
(310) 413-1906

**Manhattan Beach Middle      (SW)**

1501 Redondo Ave., Rm. 218,  
Manhattan Beach 90260  
(310) 546-2711

**Mira Costa High (Manhattan Beach)      DHH, (SW)**

701 South Peck Avenue, Rms. S-25, S-52,  
Manhattan Beach 90266  
(310) 376-4641

**North High      ORT, TMR, (SW)**

3620 West 182nd St., Torrance 90504  
(310) 323-3085, FAX (310) 532-7190

**Washington (ORT School)      MD, (SW)**

1150 Lilienthal Lane, Bung. 24-27,  
Redondo Beach 90278  
(310) 379-2403, FAX (310) 379-3703

**LINCOLN PAU      AUT, MD, (WSGV)**

Monro, Trudie, principal  
Lincoln School  
600 E. Grand Ave., Rms. 1-13, 16-19,  
San Gabriel 91776-2817  
(626) 286-1646, FAX (626) 285-3078

**Canyon Preschool      TMR, (WSGV)**

1000 South Canyon, Rm. 4,  
Monrovia 91016  
(626) 471-2001, Ext. 5093  
FAX (626) 471-2086

**Encinita      AUT, MD, (WSGV)**

4515 North Encinita, Rms. T26, T27,  
Rosemead 91770  
(626) 309-0723, FAX (626) 285-8584

**Gabrielino High      AUT, (WSGV)**

1440 Lafayette St., Rm. 32,  
San Gabriel 91776  
(626) 280-0748, FAX (626) 288-7333

**Huntington Intermediate      AUT, (WSGV)**

1700 Huntington Drive, Rm. P2B,  
San Marino 91108  
(626) 284-3651, FAX (626) 299-7064



- Jefferson Middle** **AUT, (WSGV)**  
1340 Live Oak, Rm. 23, San Gabriel 91776  
(626) 451-5924, FAX (626) 285-5387
- Kranz Middle** **MD, (WSGV)**  
12460 Fineview Ave., Rm. 4, El Monte 91732  
(626) 279-2917, FAX (626) 575-2103
- Longden Pre-School** **TMR, (WSGV)**  
9501 Wendon Ave., Temple City 91780  
(626) 287-6631, FAX (626) 548-5175
- Moor Field** **TMR, (WSGV)**  
1000 South 8th St., Rm. 5, Alhambra 91801  
(626) 803-2591, FAX (626) 308-2521
- Mulhall** **AUT, MD, (WSGV)**  
10900 Muhall St., Rms. 23, 26, 27,  
El Monte 91731  
(626) 444-4597, FAX (626) 443-9689
- New Temple** **AUT, (WSGV)**  
11033 E. Central Ave., Rms. 17, 19,  
Valley Lindo 91733  
(626) 448-0913, FAX (626) 580-0691
- Northview Intermediate** **MD, (WSGV)**  
1401 S. Highland Ave., Rm. 205,  
Duarte 91010  
(626) 256-3384, FAX (626) 930-0339
- Norwood** **MD, (WSGV)**  
4520 N. Whistler Ave., Rms. 7, 8,  
El Monte 91732-1699  
(626) 453-8964, FAX (626) 443-8708
- Potrero** **AUT, (WSGV)**  
2611 North Potrero, Rm. 18,  
El Monte 91732  
(626) 452-9341
- Rio Hondo** **TMR, (WSGV)**  
11425 Wildflower Rd., Rm. 42, 44,  
Arcadia 91006  
(626) 442-5680, FAX (626) 443-3508
- South El Monte High** **TMR, (WSGV)**  
1001 Durfee Ave., Rms. 222, 229, 230, 231,  
South El Monte 91733  
(626) 279-5695
- Wilson Elementary  
(San Gabriel)** **AUT, (WSGV)**  
8317 East Sheffield Rd., Rm. M2,  
San Gabriel 91775  
(626) 309-9563, FAX (626) 285-4247

- 
- MOKLER PAU** **DHH, (MC)**  
Johnson, Norm, principal  
Mokler School, Rms. 4, 27, 29, 30,  
8571 E. Flower St., Paramount 90723  
(562) 634-1342, FAX (562) 634-3233
- Hosler, Fred W.** **DHH, TMR, (MC)**  
11300 Spruce St., Rms. 112, 113,  
Lynwood 90262  
(310) 638-5336
- Keppel, Mark  
(Paramount) (Yr. Rd.)** **ED, (MC)**  
6630 E. Mark Keppel St., Rm. 20,  
Paramount 90723  
(562) 531-1274
- Lincoln  
(Paramount) (Yr. Rd.)** **DH, TMR, (MC)**  
15324 California, Rms. 1, 13,  
Paramount 90723-4378  
(562) 630-5476
- Lugo** **ED, MD, TMR, (MC)**  
4345 Pendleton Ave., Rms. 7-9,  
Lynwood 90262  
(310) 632-7606
- Lynwood High School** **ED, TMR, (MC)**  
4050 Imperial Hwy., Rm. 5106 (Trailer),  
Lynwood 90262  
(310) 537-6538
- Lynwood Middle School** **ED, (MC)**  
12124 Bullis Road, Rm. 38 (Trailer),  
Lynwood 90262  
(310) 635-0519
- Lynwood Transition** **DH, TMR, (MC)**  
11300 Wright Road, Lynwood 90262  
(310) 762-1046
- Paramount High Alt. Academy** **ED, (MC)**  
3717 Michelson, Rm. 7, Lakewood 90712  
(562) 633-5264
- Paramount Adult School**  
**TMR, Transition, (MC)**  
14507 S. Paramount, Paramount 90723  
(562) 408-1946
- Paramount High East** **TMR, (MC)**  
14429 Downey Ave., Rms. 44, 223, 332,  
Paramount 90723  
(562) 529-5796
- Paramount High West** **TMR, (MC)**  
14708 Paramount, Rm. 29C,  
Paramount 90723  
(562) 630-2763

**Roosevelt Elem. (Yr. Rd.) TMR, (MC)**  
13451 Merkel Ave., Rm. 33,  
Paramount 90723  
(562) 529-5372

**Twain, Mark (Lynwood) MD, Preschool, TMR, AUT, (MC)**  
12315 Thorson Ave., Rms. 4, 5, 12,  
Lynwood 90262  
(310) 637-8889, 763-8445, 762-9685

**Wilson (Lynwood) ED, (MC)**  
11700 School Street, Lynwood 90262  
(310) 632-8057

**Wirtz, Harry MD, (MC)**  
8535 Contreras, Paramount 90723  
(562) 408-6763

**P.R.I.D.E. PAU MD, ED, (SW)**  
Lamp, Walt, principal  
Allen B. Shepard School  
12495 Isis Avenue, Rms. 2-10,  
Hawthorne 90250  
(310) 536-9112, FAX (310) 536-7118

**Cabrillo AUT, ED, (SW)**  
5309 West 135th St., Rms. 21, 22,  
Hawthorne 90250  
(310) 643-9934

**Carr, Evelyn ED, (SW)**  
3404 West 168th St., Torrance 90504  
(310) 532-4191

**Leuzinger High ED, (SW)**  
4118 Rosecrans Ave., Rm. 16, Lawndale  
90260  
(310) 973-4496, (310) 676-4053

**Lynn, Bert ED, (SW)**  
5038 Halison, Rm. 15, Torrance 90503  
(310) 536-9112, FAX (310) 536-7118

**Miraleste Intermediate ED, (SW)**  
29323 Palos Verdes Dr. East, Rm. 414,  
Rancho Palos Verdes 90275  
(310) 732-0900, Ext. 286

**Mira Costa High (Redondo Beach) MD, (SW)**  
701 Pecks Ave., Rm. P25,  
Redondo Beach 90266  
(310) 379-6001

**Ramona AUT, (SW)**  
4617 West 136th St., Rm. 33 & 36,  
Hawthorne 90250  
(310) 970-9674

**Richardson Middle AUT, (SW)**  
23751 Nancy Lee Lane., Rm. 24,  
Torrance 90505  
(310) 465-0910 PH. & FAX

**Torrance High ED, (SW)**  
2200 West Carson St., Rm. 143,  
Torrance 90501  
(310) 533-4639

**Twain, Mark (Lawndale) AUT, ED, (SW)**  
15516 S. Doty Avenue, Rms. 21-23,  
Lawndale 90260  
(310) 644-4478

**Victory High ED, (SW)**  
16315 Grevillea Ave., Rms. 2-9,  
Lawndale 90260  
(310) 370-3497, FAX (310) 370-8398

**Wood AUT, (SW)**  
2250 West 235th St., Torrance 90501  
(310) 325-4381 PH. & FAX

**SANTA CLARITA PAU MD, TMR, VI, (SC)**  
Collins, Carol, principal  
Valley View School,  
19420 W. Sierra Estates Dr.,  
Rms. 1-4, 6, 8, 9, 12  
Newhall 91321  
(661) 251-4010, FAX (661) 251-5793

**Canyon Springs Elementary (SC)**  
19059 Vicci St., Rm. 6, 26, 27,  
Canyon Country 91351  
(661) 252-4322

**Emblem Elementary MD, TMR, (SC)**  
22637 Espuella Drive, Saugus 91350  
(661) 297-5992, FAX 297-6615

**Old Orchard Elementary ED, (SC)**  
25141 N. Avenida Rondel, Rms. P1-P3,  
Valencia 91355  
(661) 779-7974

**STONEMAN PAU ED, MD, (WSGV)**

Sharp, Deena, principal  
 George Stoneman School  
 1560 Pasqualito Dr., Rms. 5-7, 10-12  
 San Marino 91108  
 (626) 441-2271, FAX (626) 441-6954

**Arcadia High TMR, (WSGV)**

180 Campus Dr., Rms. L6, L7  
 Arcadia 91006  
 (626) 574-3804, Ext. 6850

**Carver School ED, (WSGV)**

1300 San Gabriel, Rms. P1  
 San Marino 91108  
 (626) 285-1396

**Gabrielino High TMR, (WSGV)**

1440 Lafayette St., Rm. 23,  
 San Gabriel 91776  
 (626) 280-1362

**Jefferson Middle ED, (WSGV)**

1340 Live Oak, Rm. 22, San Gabriel 91776  
 (626) 451-5924

**Keppel, Mark High**

**(Alhambra) TMR, (WSGV)**  
 501 East Hellman Ave., Rm. 117, Art Bldg.,  
 Alhambra 91801  
 (626) 288-1555

**Live Oak Ed Center TMR, (WSGV)**

325 E. Live Oak, Arcadia 91006

**Longden TMR, (WSGV)**

9501 Wendon Ave., Rm. 114,  
 Temple City 91780  
 (626) 287-6631

**San Gabriel High ED, (WSGV)**

801 Ramona St., Rms. M4, S2, S3,  
 San Gabriel 91776  
 (626) 284-3758

**San Marino High AUT, TMR, (WSGV)**

2701 Huntington Dr., Rms. 74, 73,  
 San Marino 91108  
 (626) 577-8302, (626) 564-0820

**South Pasadena Middle ED, MD, (WSGV)**

1600 Oak Street,  
 South Pasadena 91030-3189  
 (626) 441-5761, Ext. 330

## LOS ANGELES UNIFIED SCHOOL DISTRICT

**(213) 241-1000      FAX (213) 241-8442**

333 S. Beaudry Ave., Los Angeles 90017. Mail Address: P.O. Box 513307, Los Angeles 90051. S. on Bellflower Blvd. to Glenn Anderson Fwy. (105), W. to Long Beach Fwy. (710), N. to Santa Ana Fwy. (5), N. to Hollywood Fwy. (101), take the 6th/4th Street exit towards 110 S/Wilshire Blvd./Downtown/3rd St., left on Beaudry Ave. 429 elementary schools, 75 middle schools, 51 senior high schools, 13 multilevel schools, 45 continuation schools, 17 opportunity schools and centers, 20 special education schools, 155 magnet schools and centers, 13 newcomer and primary centers, 26 community adult schools, 5 regional occupational centers, 5 skill centers, 1 central adult senior high school, and 1 ROP. Total enrollment 906,789. (The school district also operates 102 early education centers and 4 infant centers.) Internet web site: [www.lausd.k12.ca.us](http://www.lausd.k12.ca.us)

• **Young, Caprice**

*President of the Board (District 3)*

**Hudley Hayes, Genethia**

*Board Member (District 1)*

**Huizar, Jose**

*Board Member (District 2)*

**Canter, Marlene**

*Board Member (District 4)*

**Tokofsky, David**

*Board Member (District 5)*

**Korenstein, Julie**

*Board Member (District 6)*

**Lansing, Mike**

*Board Member (District 7)*

**Martinez, Evelyn V.**

*Member, Personnel Commission*

**Murray, John W., Jr.**

*Member, Personnel Commission*

**Paller, Joseph L., Jr.**

*Member, Personnel Commission*

◆ **Romer, Roy**

*Superintendent*

**Wohlens, Gordon**

*Chief of Staff*

**Lagrosa, Rowena**

*Exec. Administrator, Education Services*

**Alexander, Dr. Theodore, Jr.**

*Associate Supt., Specially Funded and Parent/Community Programs Division*

**Brady, Stephanie**

*Director, Communications and Media Relations*

**Crain, Jefferson**

*Exec. Officer of the Board*

**Ford, Anita**

*Director, Personnel Commission*

**Glymph, Janalyn W.**

*General Manager, KLCS Broadcasting*

**Jackson, Santiago**

*Assistant Supt., Adult & Career Education*

**Jacque-Anton, Donnalyn**

*Associate Supt., Special Education*

**Klee, Megan**

*Chief Information Officer*

**Konantz, James**

*Assistant Supt., Information & Technology*

**Kwalwasser, Harold J.**

*General Counsel*

**Lesley, Kathy Holland**

*Assistant Supt., Secondary Instruction*

**Liechty, John**

*Assistant Supt., Extended Day Programs*

**Mark, Steven**

*Chief Advisor to the Supt., Chanda Smith Consent Decree*

**McConnell, James A.**

*Chief Facilities Exec., Facilities Services*

**Mullinax, Don**

*Inspector General*

**Nunez, Fabian**

*Director, Office of Legislative Governmental Affairs*

**Ott, Maria**

*Sr. Deputy Supt., Educational Services*

**Price, Merle**

*Deputy Supt. of Instructional Services*

**Rasmussen, Roger**

*Director, Independent Analysis Unit*

**Reza, Maria**

*Assistant Supt., Student Health and Human Services*

**Schroeder, Carmen***Assistant Supt., Early Childhood Education***Shannon, Sue***Asst. Supt., Professional Development,  
Elem. Education & Language Acquisition***Sheehan, Richard***Special Counsel to the Board of Education***Wong, Esther***Assistant Supt., Planning, Assessment  
and Research***Yamahara, Irene H.***Associate Supt., Human Resources,  
Certificated***Zeronian, Joseph P.***Chief Financial Officer***Local District A**

8550 Balboa Bl., Suite 150, Northridge 91329  
(818) 256-2800  
Leidner, Deborah L., Local District Supt.

**Local District B**

5200 Lankershim Bl., North Hollywood 91601  
(818) 755-5300  
Burton, Judy I., Local District Supt.

**Local District C**

6621 Balboa Blvd., Van Nuys 91406  
(818) 654-3600  
Collins, Robert J., Local District Supt.

**Local District D**

3000 S. Robertson Blvd., Suite 100,  
Los Angeles 90034  
(310) 253-7100  
Dodd, Carol, Local District Supt.

**Local District E**

4201 Wilshire Bl., Los Angeles 90010  
(323) 932-2266  
Leis-Castillo, Liliam, Local District Supt.

**Local District F**

2151 North Soto St., Los Angeles 90032  
(323) 224-3100  
Alonzo, Richard, Local District Supt.

**Local District G**

3710 South La Brea Ave.,  
Los Angeles 90016  
(323) 421-2800  
Jackson, Renee, Local District Supt.

**Local District H**

1115 S. Boyle Ave., Los Angeles 90023  
(323) 266-7300  
Rubio, Bonnie, Local District Supt.

**Local District I**

AT&T Center, 611 West 6th St., Floor 35,  
Los Angeles 90017  
(213) 599-5800  
Rousseau, Sylvia, Local District Supt.

**Local District J**

AT&T Center, 611 West 6th St., Floor 36,  
Los Angeles 90017  
(213) 599-5900  
Vigil, Dale, Local District Supt.

**Local District K**

1208 S. Magnolia Ave., Gardena 90247  
(310) 354-3400  
Vladovic, Richard, Local District Supt.

**BUSINESS OFFICES**

355 S. Grand, Los Angeles 90071  
Mail Address—P.O. Box 512298, Terminal Annex., Los Angeles 90051; (213) 241-1000

**Bellomo, Angelo***Branch Director,  
Environmental Health and Safety Branch***Eugene, Michael***Business Manager,  
Business Services Division***Fairlie, Margaret***Branch Director,  
Earthquake Recovery Program***Fisher, Ann***Chief Procurement Officer,  
Procurement Services Group***Fong, Yoshiko***Controller, Accounting and  
Disbursements Division***Littmann, Kathi***Deputy, Chief Facilities Executive, New  
Construction***McConnell, James A., Jr.***Chief Facilities Executive  
Facilities Services Division***Rascoe, Kirk***Director, Equal Opportunity Section*

**Roberts, Lynn***Director, Maintenance and Operations***Rodriguez, Antonio***Branch Director, Transportation Branch***Tillman, Karen***Director, Payroll Services Branch***Tobias, Barbara***Interim Director, Budget Services and  
Categorical Programs***Tyner, Lorenzo***Budget Director, Budget Services and  
Financial Planning Division***Wells, Marilynn***Branch Director, Food Services Branch***OPPORTUNITY SCHOOLS**

( ) Indicates Local District

	Enrollment
<b>AGGELER OPPORTUNITY HIGH SCHOOL (A)</b>	<b>14</b>
21050 Plummer St., Chatsworth 91311 (818) 341-1232 Gr. 7-12 (vacant)	
<b>COOPER OPPORTUNITY CENTER (K)</b>	<b>140</b>
2210 Taper Ave., San Pedro 90731 (310) 832-0376 Gr. 7-12 Avallone, Janet M.	
<b>JOHNSON OPPORTUNITY (H)</b>	<b>147</b>
333 E. 54th St., Los Angeles 90011 (323) 233-2049 Gr. 7-12 Manyweather, Wilma G.	
<b>McALISTER, HAROLD (F)</b>	<b>290</b>
<b>(School-Age Mother Program)</b> 155 N. Occidental Blvd., Los Angeles 90026 (213) 381-2823 Gr. 7-12 Ward, Beryl J.	
<b>OWENS, JESSE OPPORTUNITY (G)</b>	<b>24</b>
2400 W. 54th St., Los Angeles 90043 (323) 292-4783 Downing, James, Jr.	
<b>RAMONA OPPORTUNITY (H)</b>	<b>132</b>
231 S. Alma Ave., Los Angeles 90063 (323) 263-7429 Gr. 7-12 Breskin, Sherry T.	
<b>RILEY HIGH SCHOOL (I)</b>	<b>133</b>
<b>(School-Age Mother Program)</b> 1524 E. 103rd St., Los Angeles 90022 (323) 563-6692 Gr. 7-12 Bridges, Sandra Cynthia	
<b>WEST HOLLYWOOD OPPORTUNITY (D)</b>	<b>117</b>
1049 N. Fairfax Ave., Los Angeles 90046 (323) 654-4155 Gr. 7-12 Bishop, Carl E.	
<b>YOUTH OPPORTUNITIES UNLIMITED (I)</b>	<b>271</b>
915 W. Manchester Ave., Los Angeles 90044 (323) 789-4731 Gr. 9-12 Callahan, Deborah	

**MAGNET SCHOOLS—ELEMENTARY**

( ) Indicates Local District

	Enrollment
<b>ALLESANDRO COOPERATIVE LEARNING CENTER (E)</b>	<b>167</b>
2210 Riverside Dr., Los Angeles 90039 (323) 666-7162 Gr. 1-6 Andrews, Lynn	
<b>AMBLER GIFTED/HIGH ABILITY (K)</b>	<b>195</b>
319 E. Sherman Dr., Carson 90746 (310) 532-4090 Gr. 1-5 Bryant, Tracie D.	
<b>AMESTOY TRILINGUAL (K)</b>	<b>111</b>
1048 W. 149th St., Gardena 90247 (310) 327-3716 Gr. 1-5 Nishikawa, Kathleen	
<b>BALBOA GIFTED/HIGH ABILITY MAGNET (A)</b>	<b>659</b>
17020 Labrador St., Northridge 91325 (818) 349-4801 Gr. 1-5 Schindl, Raj	
<b>BALDWIN HILLS GIFTED/ HIGH ABILITY CENTER (G)</b>	<b>187</b>
5421 Rodeo Road, Los Angeles 90016 (323) 937-7223 Gr. 1-5 Polite, Joanne A.	
<b>BRADDOCK GIFTED/ HIGH ABILITY (D)</b>	<b>89</b>
4711 Inglewood Blvd., Culver City 90230 (310) 391-6707 Gr. 2-5 Coffey, Sandra	
<b>BRADLEY ENVIRONMENTAL SCIENCE/HUMANITIES CHARTER MAGNET (G)</b>	<b>694</b>
3875 Dublin Ave., Los Angeles 90008 (323) 292-8195 Kgn.-5 Shepherd, Genevieve	
<b>BRENTWOOD SCIENCE MAGNET SCHOOL (D)</b>	<b>1,171</b>
740 Gretna Green Way, Los Angeles 90049 (323) 826-5631 Kgn.-5 Greenstein Katz, Sharon Lynn	
<b>BROADOUS MATH/SCIENCE MAGNET (B)</b>	<b>44</b>
12561 Filmore St., Pacoima 91331 (818) 896-5236 Gr. 3-5 Perez, Aurora	
<b>BRYSON MATH/SCIENCE/ TECHNOLOGY (J)</b>	<b>140</b>
4470 Missouri Ave., South Gate 90280 (323) 569-7141 Gr. 1-5 Hernandez, Jose	

<b>BUCHANAN MATH SCIENCE MAGNET (E)</b>	<b>98</b>	<b>HUMPHREYS MATH SCIENCE MAGNET (H)</b>	<b>155</b>
5024 Buchanan St., Los Angeles 90042 (323) 256-0627 Gr. 2-5 Velasquez, Patrice D.		500 S. Humphreys Ave., L.A. 90022 (323) 263-6958 Gr. 1-5 Renteria, Teresa V.	
<b>CANTERBURY GIFTED/ HIGH ABILITY CENTER (B)</b>	<b>266</b>	<b>INDEPENDENCE ELEM. MATH/ SCIENCE/TECHNOLOGY (J)</b>	<b>74</b>
13670 Montague St., Pacoima 91331 (818) 892-1104 Gr. 1-5 Parlen, Marilyn Jean		8435 Victoria Ave., South Gate 90280 (323) 249-9385 Gr. 1-5 Garcia, Leo Isabel	
<b>CITY OF ANGELS SCHOOL (F)</b>	<b>2,298</b>	<b>KESTER GIFTED/ HIGH ABILITY CENTER (C)</b>	<b>228</b>
<b>(Independent Studies)</b> 1320 West Third St., Room 905, L.A. 90017 (213) 625-4188 Kgn.-12 Little, Mary Jo		5353 Kester Ave., Van Nuys 91411 (818) 787-3026 Gr. 1-5 Barrett, Sandi	
<b>COMMUNITY SCHOOL (D)</b>	<b>368</b>	<b>LOMITA MATH/SCIENCE MAGNET (K) (Yr. Rd.)</b>	<b>1,054</b>
5954 Airdrome St., Los Angeles 90035 (323) 935-7288 Kgn.-5 Marton, Pamela		2211 W. 247th St., Lomita 90717 (310) 326-1655 Kgn.-5 County, Barbara Ann	
<b>CRESCENT HEIGHTS MATH/SCIENCE/ TECHNOLOGY (D)</b>	<b>189</b>	<b>LORNE MATH/SCIENCE (C)</b>	<b>314</b>
1681 S. Crescent Heights Blvd., Los Angeles 90035 (323) 931-2761 Gr. 3-5 (vacant)		17440 Lorne St., Northridge 91325 (818) 344-7556 Gr. 3-5 Kaiser, Sharon	
<b>EAGLE ROCK HIGHLY GIFTED (E)</b>	<b>31</b>	<b>LOYOLA VILLAGE FINE AND PERFORMING ARTS CENTER (D)</b>	<b>285</b>
2057 Fair Park Ave., Los Angeles 90041 (323) 258-5342 Gr. 3-6 Sierra, Jane C.		8821 Villanova Ave., Los Angeles 90045 (310) 670-0480 Gr. 1-5 Domnitz, Gary I.	
<b>EUCLID GIFTED/HIGH ABILITY (BILINGUAL) CENTER (H)</b>	<b>348</b>	<b>MARVIN LANGUAGE MAGNET (D)</b>	<b>169</b>
806 Euclid Ave., Los Angeles 90023 (323) 263-6792 Gr. 1-5 Garcia, Olga		2411 Marvin Ave., Los Angeles 90016 (323) 934-2217 Gr. 1-5 Luckett, Estelle	
<b>FLOURNOY MATH SCIENCE (I)</b>	<b>94</b>	<b>MID-CITY MAGNET (G)</b>	<b>356</b>
1630 E. 111th St., Los Angeles 90059 (323) 564-2545 Gr. 2-5 Arnold, Barbara P.		3150 W. Adams Blvd., Los Angeles 90018 (323) 731-9346 Kgn.-8 Clarkson, Clarence	
<b>GLEDHILL MATH SCIENCE MAGNET (A)</b>	<b>184</b>	<b>MILES MATH SCIENCE MAGNET (J)</b>	<b>161</b>
16030 Gledhill St., North Hills 91343 (818) 894-1151 Gr. 1-5 Harris, Mary C.		6720 Miles Ave., Huntington Park 90255 (323) 588-8296 Gr. 1-5 Gutierrez, Gilbert	
<b>HARBOR MATH SCIENCE GIFTED/ HIGH ABILITY CENTER (K)</b>	<b>279</b>	<b>MONLUX MATH/SCIENCE TECHNOLOGY CENTER (C)</b>	<b>187</b>
1214 Park Western Pl., San Pedro 90732 (310) 833-3591 Gr. 1-5 Cassidy, Christine		6051 Bellaire Ave., North Hollywood 91606 (818) 763-5071 Gr. 3-5 Benigno, Randolph V.	
<b>HASKELL MATH SCIENCE MAGNET (A)</b>	<b>187</b>	<b>MONTARA ELEM. MATH/SCIENCE/ TECHNOLOGY (J)</b>	<b>135</b>
15850 Tulsa St., Granada Hills 91344 (818) 366-2096 Gr. 1-5 Elsky, Elayne E.		10018 Montara Ave., South Gate 90280 (323) 567-1451 Gr. 2-5 Dawson, Juliana Joan	
<b>HILLCREST CENTER FOR ENRICHED STUDIES/MUSIC (G)</b>	<b>157</b>	<b>MULTNOMAH ENVIRONMENTAL SCIENCE MAGNET (F)</b>	<b>114</b>
4041 Hillcrest Dr., Los Angeles 90008 (323) 296-6867 Gr. 1-5 Brandy, Deborah D.		2101 N. Indiana Ave., Los Angeles 90032 (323) 223-2511 Gr. 1-5 (vacant)	
<b>HUGHES MATH/SCIENCE CENTER (J)</b>	<b>174</b>	<b>MULTNOMAH HIGHLY GIFTED CENTER (F)</b>	<b>59</b>
4242 Clara St., Cudahy 90201 (323) 560-4422 Gr. 1-5 Diaz, David T.		2101 N. Indiana Ave., Los Angeles 90032 (323) 225-6005 Gr. 1-5 (vacant)	

<b>NUEVA VISTA VISUAL/ PERFORMING ARTS (J)</b>	<b>148</b>	<b>VALLEY ALTERNATIVE MAGNET SCHOOL (C)</b>	<b>578</b>
4412 Randolph St., Bell 90201 (323) 773-5831 Gr. 3-5 Howington, Barbara W.		6701 Balboa Blvd., Van Nuys 91406 (818) 342-6133 Kgn.-12 Morton, Teresa H.	
<b>ONE HUNDRED SEVENTH STREET FUNDAMENTAL CTR. (I)</b>	<b>78</b>	<b>VENA GIFTED/HIGH ABILITY CENTER (B)</b>	<b>185</b>
147 E. 107th St., Los Angeles 90003 (323) 756-8137 Gr. 3-5 Titus, Janelle G.		9377 Vena Ave., Pacoima 91331 (818) 896-9551 Gr. 1-5 Parker, Stephanie	
<b>OPEN MAGNET CHARTER (D)</b>	<b>364</b>	<b>VINTAGE MATH/SCIENCE AND TECHNOLOGY MAGNET (A)</b>	<b>723</b>
5540 W. 77th St., Los Angeles 90045 (310) 568-0735 Kgn.-5 Burke, Robert F.		15848 Stare St., North Hills 91343 (818) 892-8661 Kgn.-5 Kennedy, James E.	
<b>PASEO DEL REY NATURAL SCIENCE MAGNET (D)</b>	<b>551</b>	<b>WELBY WAY GIFTED/ HIGH ABILITY CENTER (A)</b>	<b>316</b>
7751 Paseo del Rey, Playa del Rey 90293 (310) 823-2356 Kgn.-5 (vacant)		23456 Welby Way, Canoga Park 91307 (818) 992-8229 Gr. 2-5 Elder, Glenda M.	
<b>PLASENCIA MATH SCIENCE CENTER (F)</b>	<b>167</b>	<b>WESTMINSTER COMPUTER SCIENCE/MATH CENTER (D)</b>	<b>219</b>
1321 Cortez St., Los Angeles 90026 (213) 250-7450 Kgn.-5 Cochario, Berta R.		1010 Abbot Kinney Blvd., Venice 90291 (310) 392-3041 Gr. 1-5 Coleman, Betty J.	
<b>RUSSELL GIFTED/HIGH ABILITY CENTER (I)</b>	<b>85</b>	<b>WINDSOR HILLS MATH/SCIENCE (AEROSPACE) MAGNET (D)</b>	<b>748</b>
1263 E. Firestone Blvd., Los Angeles 90001 (323) 582-7247 Gr. 1-5 Dillard, Doris M.		5215 Overdale Dr., Los Angeles, 90043 (323) 293-6251 Kgn.-5 Bereal, Verteane L.	
<b>SAN ANTONIO MATH/SCIENCE TECHNOLOGY (J)</b>	<b>105</b>	<b>WONDERLAND GIFTED/ HIGH ABILITY CENTER (D)</b>	<b>228</b>
6222 State St., Huntington Park 90255 (323) 582-1250 Gr. 2-5 Morrelli, Paula M.		8510 Wonderland Ave., Los Angeles 90046 (323) 654-4401 Gr. 1-5 Donahue, Robert G.	
<b>SAN JOSE HIGHLY GIFTED CTR. (A)</b>	<b>94</b>		
14928 Clymer St., Mission Hills 91345 (818) 361-4325 Gr. 1-5 Shambra, Mary			
<b>SAN MIGUEL MATH SCIENCE CENTER (J)</b>	<b>174</b>		
9801 San Miguel Ave., South Gate 90280 (323) 567-0511 Gr. 2-5 Jorge, Moses			
<b>SEVENTY FOURTH STREET HIGHLY GIFTED/HIGH ABILITY MAGNET (G)</b>	<b>110</b>		
2112 W. 74th St., Los Angeles 90047 (323) 753-2338 Gr. 1-5 Cunningham, Andre N.			
<b>SHERMAN OAKS CENTER FOR ENRICHED STUDIES (C)</b>	<b>1,741</b>		
18605 Erwin St., Reseda 91335 (818) 342-5175 Gr. 4-12 Weinberg, Robert S.			
<b>SOUTH SHORES/ CSUDH MAGNET (K)</b>	<b>491</b>		
2060 W. 35th St., San Pedro 90732 (310) 832-6596 Kgn.-5 Winters, Dale H.			
<b>THIRTY-SECOND ST./USC PERFORMING ARTS MAGNET CENTER (G)</b>	<b>734</b>		
822 W. 32nd St., Los Angeles 90007 (213) 748-0126 Kgn.-8 Greer, Gail J.			

**MAGNET SCHOOLS—MIDDLE**

( ) Indicates Local District

**Enrollment**

<b>ADAMS GIFTED/HIGH ABILITY FOREIGN LANGUAGE BILINGUAL CENTER (H)</b>	<b>214</b>
151 W. 30th Street, Los Angeles 90007 (213) 744-1502 Gr. 6-8 Santana, Joseph P.	
<b>AUDUBON GIFTED/ HIGH ABILITY CENTER (G)</b>	<b>204</b>
4120 11th Ave., Los Angeles 90008 (323) 299-2882 Gr. 6-8 (vacant)	
<b>BANCROFT TV PERFORMING ARTS (D)</b>	<b>456</b>
929 North Las Palmas Ave., L.A. 90038 (323) 464-3174 Gr. 6-8 Jimenez, Rudolph J.	
<b>BELVEDERE LATIN MUSIC (H)</b>	<b>163</b>
312 N. Record Ave., Los Angeles 90063 (323) 266-3730 Gr. 6-8 Paramo, Guadalupe	
<b>BELVEDERE MEDIA/ COMMUNICATION ARTS (H)</b>	<b>172</b>
312 N. Record Ave., Los Angeles 90063 (323) 269-9815 Gr. 6-8 Paramo, Guadalupe	



- BETHUNE MATH (I)** 251  
155 E. 69th St., Los Angeles 90003  
(323) 971-3646 Gr. 6-8  
Borges, Maria Antonia
- BURROUGHS GIFTED/  
HIGH ABILITY CENTER (E)** 456  
600 S. McCadden Pl., Los Angeles 90005  
(323) 938-9146 Gr. 6-8 Bishop, Fonna Joy
- BYRD MATH SCIENCE  
TECHNOLOGY (B)** 190  
9171 Telfair Ave., Sun Valley 91352  
(818) 767-9550 Gr. 6-8 Horowitz, Gerald E.
- COLUMBUS MATH/SCIENCE (A)** 268  
22250 Elkwood St., Canoga Park 91304  
(818) 348-5601 Gr. 6-8 (vacant)
- CURTISS MATH SCIENCE  
MAGNET (K)** 352  
1254 East Helmick St., Carson 90746  
(310) 537-3551 Gr. 6-8 Didinger, Charles T.
- DODSON GIFTED/  
HIGH ABILITY CENTER (K)** 515  
28014 Monterey Dr.,  
Rancho Palos Verdes 90275  
(310) 833-4877 Gr. 6-8 Gasaway, Patricia
- DREW GIFTED/HIGH ABILITY  
CENTER (I)** 118  
8511 Compton Ave., Los Angeles 90001  
(323) 583-6961 Gr. 6-8 Brown, Joyce H.
- EAGLE ROCK HIGHLY GIFTED (E)** 163  
1750 Yosemite Dr., Los Angeles 90041  
(323) 254-6891 Gr. 7-9 (vacant)
- EL SERENO MIDDLE  
FUNDAMENTAL MAGNET (F)** 120  
2839 N. Eastern Ave., Los Angeles 90032  
(323) 223-2441 Gr. 6-8 Duardo, Arthur S.
- EL SERENO MIDDLE SCHOOL  
GIFTED/HIGH ABILITY CENTER (F)** 96  
2839 N. Eastern Ave., Los Angeles 90032  
(323) 223-2441 Gr. 6-8 Duardo, Arthur S.
- FLEMING MATH/SCIENCE/  
TECHNOLOGY (K)** 269  
25425 Walnut St., Lomita 90717  
(310) 326-4242 Gr. 6-8  
Hackett, Janice Yukiko
- FROST COMPUTER  
MATH/SCIENCE (A)** 360  
12314 Bradford Pl., Granada Hills 91344  
(818) 360-2146 Gr. 6-8  
Edelson, Joyce Francine
- GRIFFITH/CAL TECH MATH  
SCIENCE CENTER (H)** 267  
4765 E. 4th St., Los Angeles 90022  
(323) 266-6106 Gr. 6-8 Salcido, Raul Perez
- HENRY COMPUTER  
MATH/SCIENCE (A)** 269  
17340 San Jose St., Granada Hills 91344  
(818) 363-7401 Gr. 6-8  
Barnett, Ladelle Spears
- HOLLENBECK MS MATH/SCIENCE/  
TECHNOLOGY (H)** 268  
2510 E. Sixth St., Los Angeles 90023  
(323) 268-0176 Gr. 6-8 Castro, Victoria
- HOLMES INTERNATIONAL  
HUMANITIES MAGNET (A)** 403  
9351 Paso Robles Ave., Northridge 91325  
(818) 718-2841 Gr. 6-8 Stevenson, Alicia A.
- KING MS TECHNOLOGY/ARTS (E)** 236  
4201 Fountain Ave., Los Angeles 90029  
(323) 664-1176 Gr. 6-8 Maltez, Byron James
- LAWRENCE MS GIFTED  
HIGH ABILITY (A)** 361  
10100 Variel Ave., Chatsworth 91311  
(818) 882-1214 Gr. 6-8 Rosas, Christopher
- LE CONTE INTERNATIONAL  
HUMANITIES (E)** 271  
1316 N. Bronson Ave., Hollywood 90028  
(323) 461-4741 Gr. 6-8 Del Cueto, Linda
- LOS ANGELES CENTER FOR  
ENRICHED STUDIES (D)** 1,541  
5931 W. 18th St., Los Angeles 90035  
(323) 938-1620 Gr. 6-12  
Nishimura, Frank M.
- MADISON MEDICAL SCIENCE &  
HEALTH CAREERS (C)** 283  
13000 Hart St., North Hollywood 91605  
(818) 765-7796 Gr. 6-8 Kunes, Joanna G.
- MAGNOLIA SCIENCE ACADEMY (C)**  
18238 Sherman Way, Reseda 91355  
(818) 789-2690 Gr. 6-9 (vacant)
- MARINA DEL REY MAGNET (D)** 263  
12500 Braddock Dr., Los Angeles 90066  
(310) 822-6788 Gr. 6-8 Winter, David Leo
- MARKHAM HEALTH CAREERS (I)** 215  
1650 E. 104th St., Los Angeles 90002  
(323) 569-6210 Gr. 6-8 Norris, Elizabeth S.
- MILLIKAN PERFORMING ARTS  
MAGNET (C)** 388  
5041 Sunnyslope Ave., Sherman Oaks 91423  
(818) 788-5020 Gr. 6-8  
Isaacs, Norman Howard

**MUIR MATH SCIENCE CENTER (G)** 124  
5929 S. Vermont Ave., Los Angeles 90044  
(323) 971-4361 Gr. 6-8  
Kleiner, Bernard Neal

**NOBEL MATH SCIENCE TECH. (A)** 837  
9950 Tampa Ave., Northridge 91324  
(818) 349-4200 Gr. 6-8 Coburn, Robert B.

**PACOIMA MIDDLE SCHOOL COMPUTER SCIENCE/MATH CENTER (B)** 165  
9919 Laurel Canyon Blvd., Pacoima 91331  
(818) 899-5291 Gr. 6-8 Gonzalez, David J.

**PACOIMA MIDDLE SCHOOL TV, FINE ARTS CENTER (B)** 259  
9919 Laurel Canyon Blvd., Pacoima 91331  
(818) 899-5291 Gr. 6-8 Gonzalez, David J.

**PALMS MIDDLE SCHOOL GIFTED/HIGH ABILITY CENTER (D)** 454  
10860 Woodbine St., Los Angeles 90034  
(310) 837-5001 Gr. 6-8 Haskin, Marcia L.

**PEARY MATH SCIENCE TECH. (K)** 170  
1415 W. Gardena Blvd, Gardena 90247  
(310) 324-1419 Gr. 6-8 Andrews, Betty T.

**PORTER GIFTED/HIGH ABILITY CENTER (A)** 454  
15960 Kingbury St., Granada Hills 91344  
(818) 891-1807 Gr. 6-8 Lepisto, Susan Lee

**PORTOLA HIGHLY GIFTED (C)** 243  
18720 Linnet St., Tarzana 91356  
(818) 342-6173 Gr. 6-8  
Lawler, Stephen Thomas

**REVERE MATH SCIENCE TECHNOLOGY CENTER (D)** 385  
1450 Allenford Ave., Los Angeles 90049  
(310) 451-5789 Gr. 6-8 Riddle, Teresa

**SEPULVEDA GIFTED/HIGH ABILITY CENTER (A)** 438  
15330 Plummer St., North Hills 91343  
(818) 891-5859 Gr. 6-8 Charness, Barbara J.

**STEVENSON GIFTED/HIGH ABILITY CENTER (H)** 97  
725 S. Indiana St., Los Angeles 90023  
(323) 262-4101 Gr. 6-8 Quemada, Cecilia A.

**VAN NUYS MIDDLE SCHOOL MATH/SCIENCE MAGNET CENTER (C)** 192  
5435 Vesper Ave., Van Nuys 91411  
(818) 785-5475 Gr. 6-8 Delgado, Antonio A.

**WRIGHT MATH/SCIENCE MAGNET (D)** 307  
6550 W. 80th St., Los Angeles 90045  
(310) 215-3353 Gr. 6-8 Haydel, John P., Jr.

## **MAGNET SCHOOLS—SENIOR HIGH**

( ) Indicates Local District

### **Enrollment**

**BANNING COLLEGE INCENTIVE PROGRAM (K)** 316  
1527 Lakme Ave., Wilmington 90744  
(310) 549-7500 Gr. 9-12  
Cameron, Tonya Renee

**BIRMINGHAM JOURNALISM TECHNOLOGY (C)** 377  
17000 Haynes St., Van Nuys 91406  
(818) 881-1580 Gr. 9-12  
Crowell Lasiter, Doris A.

**BRAVO MEDICAL MAGNET HIGH SCHOOL (F)** 1,725  
1200 N. Cornwell St., Los Angeles 90033  
(323) 342-0428 Gr. 9-12  
Hernandez, Rosa M.

**CANOGA PARK ENVIRONMENTAL/AGRICULTURE (A)** 222  
6850 Topanga Cyn. Blvd., Canoga Pk. 91303  
(818) 340-3221 Gr. 9-12  
Thompson, Dennis R.

**CLEVELAND HUMANTIES (C)** 847  
8140 Vanalden Ave., Reseda 91335  
(818) 701-6481 Gr. 9-12 Weiner, Allan Jay

**CRENSHAW GIFTED (G)** 211  
5010 11th Ave., Los Angeles 90043  
(323) 296-5370 Gr. 9-12 Hammond, Isaac M.

**CRENSHAW TEACHER TRAINING CENTER (G)** 314  
5010 11th Ave., Los Angeles 90043  
(323) 296-5370 Gr. 9-12 Hammond, Isaac M.

**DBM/ELECTRONIC INFO/MULTIMEDIA (F)** 238  
1081 W. Temple St., Los Angeles 90012  
(213) 481-0371 Gr. 9-12  
White, Jessica Brumley

**DORSEY LAW GOVT. MAGNET (G)** 200  
3537 Farmdale Ave., Los Angeles 90016  
(323) 296-7120 Gr. 9-12 Mahmud, Evelyn C.

**DORSEY MATH SCIENCE TECH. (G)** 240  
3537 Farmdale Ave., Los Angeles 90016  
(323) 296-7120 Gr. 9-12 Mahmud, Evelyn C.

**DORSEY POLICE ACADEMY MAGNET (G)** 88  
3537 Farmdale Ave., Los Angeles 90016  
(323) 296-7120 Gr. 9-12 Mahmud, Evelyn C.

**DOWNTOWN BUSINESS HIGH (F)** 653  
1081 W. Temple St., Los Angeles 90012  
(213) 481-0371 Gr. 9-12 White, Jessica

- FAIRFAX VISUAL ARTS (D)** 292  
7850 Melrose Ave., Los Angeles 90046  
(323) 655-1637 Gr. 9-12  
Daims, Heather Gwen
- FASHION CAREERS CENTER (F)** 125  
1081 Temple St., Los Angeles 90012  
(213) 481-0371 Gr. 9-12 White, Jessica
- FRANKLIN COLLEGE INCENTIVE PROGRAM CENTER (E)** 317  
820 N. Avenue 54, Los Angeles 90042  
(323) 256-3960 Gr. 9-12  
Liechty, Sheridan W.
- FREMONT MATH SCIENCE TECHNOLOGY (I) (Yr. Rd.)** 163  
7676 S. San Pedro St., Los Angeles 90003  
(323) 758-4141 Gr. 9-12  
Roland, Margaret Ann
- GARDENA FOREIGN LANGUAGE/INTL. STUDIES CENTER (K)** 243  
1301 W. 182nd St., Gardena 90248  
(310) 327-5900 Gr. 9-12 Almada, David R.
- GARFIELD COMPUTER SCIENCE/ MATH CENTER (H)** 219  
5101 E. Sixth St., Los Angeles 90022  
(323) 268-9361 Gr. 9-12 Danyo, Norma F.
- GRANADA HILLS HS/CSUN MATH SCIENCE TECH CENTER (A)** 435  
10535 Zelzah Ave., Granada Hills 91344  
(818) 360-2361 Gr. 9-12 Bauer, Brian S.
- GRANT COMMUNICATION MAGNET (C)** 385  
13000 Oxnard St., Van Nuys 91401  
(818) 781-1400 Gr. 9-12 Walker, Joseph W.
- HAMILTON ACAD. OF MUSIC (D)** 920  
2955 S. Robertson Blvd., Los Angeles 90034  
(310) 559-9468 Gr. 9-12 Caballero, Lessie J.
- HAMILTON HUMANITIES (D)** 321  
2955 S. Robertson Blvd., Los Angeles 90034  
(310) 836-1262 Gr. 9-12 Caballero, Lessie J.
- HOLLYWOOD PERFORMING ARTS (E)** 360  
1521 N. Highland Ave., Los Angeles 90028  
(323) 461-7139 Gr. 9-12  
Trimble, Floria Anderson
- JORDAN MATH SCIENCE TECHNOLOGY (I)** 220  
2265 E. 103rd St., Los Angeles 90002  
(323) 567-0531 Gr. 9-12 Lal, Dhyan
- KENNEDY HS ARCHITECTURE/ DIGITAL ARTS (A)** 223  
11254 Gothic Ave., Granada Hills 91344  
(818) 363-6794 Gr. 9-11  
Gwin, James Godbold
- KING-DREW MEDICAL MAGNET HIGH SCHOOL (I)** 1,644  
1601 E. 120th St., Los Angeles 90059  
(323) 566-0420 Gr. 9-12  
Rainey Woods, Juanita M.
- LAUSD/USC MATH SCIENCE MAGNET (G)** 268  
822 W. 32nd St., Los Angeles 90007  
(213) 749-7179 Gr. 9-12 Greer, Gail
- LINCOLN HS MATH/SCIENCE/ TECHNOLOGY (F)** 141  
3501 N. Broadway, Los Angeles 90031  
(323) 223-4021 Gr. 9-11  
Sonnie, Lupe Lopez
- LOS ANGELES MATH/SCIENCE MAGNET (E) (Yr. Rd.)** 315  
4650 W. Olympic Blvd., Los Angeles 90019  
(323) 937-8584 Gr. 9-12  
Kaufman, Mary Alice
- MANUAL ARTS HS COLLEGE PREP MAGNET (G)** 346  
4131 S. Vermont Ave., Los Angeles 90037  
(323) 232-1121 Gr. 9-12  
Robillard, Edward L.
- MARSHALL HS GIFTED (E)** 268  
3939 Tracy St., Los Angeles 90027  
(323) 660-1440 Gr. 9-11  
Abraham, Thomas Joseph
- MONROE LAW AND GOVERNMENT CENTER (A)** 392  
9229 Haskell Ave., North Hills 91343  
(818) 892-4311 Gr. 9-12 Vallone, Gregory J.
- MONROE POLICE ACADEMY (A)** 158  
9229 Haskell Ave., North Hills 91343  
(818) 892-4311 Gr. 9-12 Vallone, Gregory J.
- NARBONNE MATH SCIENCE CENTER (K)** 431  
24300 S. Western Ave., Harbor City 90710  
(310) 326-0920 Gr. 9-12 Donahoe, Patrick
- NORTH HOLLYWOOD HIGHLY GIFTED CENTER (B)** 301  
5231 Colfax Ave., North Hollywood 91601  
(818) 769-8510 Gr. 9-12 Delling, Randall V.
- NORTH HOLLYWOOD/L.A. ZOO BIOLOGY SCIENCE (B)** 290  
5231 Colfax Ave., North Hollywood 91601  
(818) 769-8510 Gr. 9-12 Delling, Randall V.

**PALISADES MATH SCIENCE  
MAGNET (D)** 429  
15777 Bowdoin St., Pacific Palisades 90272  
(310) 454-0611 Gr. 9-12 Hosford, Linda J.

**POLYTECHNIC MATH SCIENCE  
MAGNET (B)** 393  
12431 Roscoe Blvd., Sun Valley 91352  
(818) 767-4860 Gr. 9-12 Clark, Christine E.

**RESEDA ENVIRONMENTAL PHYSICAL  
SCIENCE MAGNET (C)** 369  
18230 Kittridge St., Reseda 91335  
(818) 342-6186 Gr. 9-12 Kladijko, Robert E.

**RESEDA POLICE ACADEMY  
MAGNET (C)** 129  
18230 Kittridge St., Reseda 91335  
(818) 342-6186 Gr. 9-12 Kladijko, Robert E.

**ROOSEVELT MATH SCIENCE  
TECHNOLOGY (H)** 391  
456 S. Mathews St., Los Angeles 90033  
(323) 268-7241 Gr. 9-12 Ronquillo, Henry

**SAN FERNANDO HS  
MATH SCIENCE TECH (B) (Yr. Rd.)** 447  
11133 O'Melveny Ave., San Fernando 91340  
(818) 361-0672 Gr. 9-12  
Rodriguez, Jose Luis

**SAN PEDRO MARINE SCIENCE (K)** 371  
1001 W. 15th St., San Pedro 90731  
(310) 547-2491 Gr. 9-12  
Walters, Stephen H.

**SAN PEDRO POLICE ACADEMY  
MAGNET (K)** 111  
1001 W. 15th St., San Pedro 90731  
(310) 547-2491 Gr. 9-12  
Walters, Stephen H.

**SYLMAR MATH SCIENCE  
MAGNET (B)** 375  
13050 Borden Ave., Sylmar 91342  
(818) 367-1971 Gr. 9-12 Calvo, Linda A.

**VAN NUYS HS  
MATH SCIENCE CENTER (C)** 582  
6535 Cedros Ave., Van Nuys 91411  
(818) 781-2371 Gr. 9-12 Clay, Herman J.

**VAN NUYS HS  
PERFORMING ARTS (C)** 457  
6535 Cedros Ave., Van Nuys 91411  
(818) 781-2371 Gr. 9-12 Clay, Herman J.

**VAN NUYS MEDICAL CAREERS  
CENTER (C)** 235  
6535 Cedros Ave., Van Nuys 91411  
(818) 781-2371 Gr. 9-12 Clay, Herman J.

**VENICE FOREIGN LANGUAGE/  
INTL. STUDIES CENTER (D)** 539  
13000 Venice Blvd., Los Angeles 90066  
(310) 306-7981 Gr. 9-12 Davis, Janice C.

**WASHINGTON COMMUNICATION  
ARTS CENTER (G)** 243  
10860 S. Denker Ave., Los Angeles 90047  
(323) 755-4615 Gr. 9-12 Noble, James Paul

**WASHINGTON MATH/SCIENCE  
CENTER (G)** 260  
10860 S. Denker Ave., Los Angeles 90047  
(323) 755-4615 Gr. 9-12 Noble, James Paul

**WASHINGTON MUSIC (G)** 85  
10860 S. Denker Ave., Los Angeles 90047  
(323) 756-0926 Gr. 9-11 Noble, James Paul

**WESTCHESTER MATH SCIENCE  
(AEROSPACE) CENTER (D)** 361  
7400 W. Manchester Ave., Los Angeles 90045  
(310) 670-4003 Gr. 9-12 Perryman, Dana M.

**WILSON ADMINISTRATION OF  
JUSTICE AND LAW CENTER (F)** 240  
4500 Multnomah St., Los Angeles 90032  
(323) 223-1131 Gr. 9-12 Naimo, Philip A.

**WILSON POLICE ACADEMY (F)** 152  
4500 Multnomah St., Los Angeles 90032  
(323) 223-1131 Gr. 9-12 Naimo, Philip A.

### **ALTERNATIVE MAGNET SCHOOLS**

( ) Indicates Local District

### **Enrollment**

**ARROYO SECO ALTERNATIVE (E)** 528  
4805 Sycamore Terrace, L.A. 90042  
(323) 254-5141 Kgn.-8 Duncan, Loretta C.

**MID-CITY ALTERNATIVE (G)** 356  
3150 W. Adams Blvd., Los Angeles 90018  
(323) 731-9346 Kgn.-8 Clarkson, Clarence

**VALLEY ALTERNATIVE (C)** 578  
6701 Balboa Blvd., Van Nuys 91406  
(818) 342-6133 Kgn.-12 Morton, Teresa H.

**WESTSIDE LEADERSHIP  
MAGNET (D)** 430  
104 Anchorage St., Marina Del Rey 90292  
(310) 821-2039 Kgn.-12 Salkeld, Rodger P.

**MULTILEVEL SCHOOLS**

( ) Indicates Local District

	<b>Enrollment</b>
<b>ACCELERATED CHARTER SCHOOL (H)</b>	<b>261</b>
116 E. Martin Luther King Jr. Blvd., Los Angeles 90011 (323) 235-6343 Kgn.-8 (vacant)	
<b>CAROLDALE LEARNING COMMUNITY (K)</b>	<b>1,105</b>
22424 Caroldale Ave., Carson 90745 (310) 320-8570 Kgn.-8 Sweet, Sharon L.	
<b>COMMUNITY HARVEST CHARTER</b>	
4103 N. Adams Blvd., Los Angeles 90018 (323) 969-4739 Gr. 6-12 Johnson, Charlettal	
<b>ELIZABETH LEARNING CENTER (J) (Yr. Rd.)</b>	<b>2,904</b>
4811 Elizabeth St., Cudahy 90201 (323) 562-0175 Kgn.-12 Steppes, Brenda	
<b>FOSHAY LEARNING CENTER (G) (Yr. Rd.)</b>	<b>3,599</b>
3751 S. Harvard Blvd., Los Angeles 90018 (323) 735-0241 Kgn.-12 Wills, Veronique D.	
<b>HARRISON STREET (F) (Yr. Rd.)</b>	<b>1,159</b>
3529 City Terrace Dr., Los Angeles 90063 (323) 263-9191 Kgn.-8 Murphy, Marguerite A.	
<b>LAS FAMILIAS PUEBLO</b>	
307 E. 7th St., Los Angeles 90014 (818) 846-5620 Kgn.-8 (vacant)	
<b>PACIFICA COMMUNITY CHARTER</b>	
3754 Dunn Dr., Los Angeles 90034 (310) 845-9405 Kgn.-8 Chizeck, Gerri Lynn	
<b>PIO PICO (E) (Yr. Rd.)</b>	<b>2,212</b>
1512 S. Arlington Ave., Los Angeles 90019 (323) 733-8801 Kgn.-8 Steele, Ronald R.	
<b>VALLEY COMMUNITY CHARTER</b>	<b>194</b>
16514 Nordhoff St., North Hills 91343 (818) 920-5285 Kgn.-8 Buonora, Brenda Ward	
<b>VIEW PARK PREP CHARTER</b>	<b>340</b>
3751 W. 54th St., Los Angeles 90043 (323) 295-2684 Kgn.-7 Piscal, Michael	

**ELEMENTARY SCHOOLS**

( ) Indicates Local District

	<b>Enrollment</b>
<b>ALBION STREET (F)</b>	<b>527</b>
322 S. Avenue 18, Los Angeles 90031 (323) 221-3108 Kgn.-5 Delgado, Thomas	
<b>ALDAMA (E) (Yr. Rd.)</b>	<b>869</b>
632 N. Avenue 50, Los Angeles 90042 (323) 255-1434 Kgn.-5 Powell, Martha	
<b>ALEXANDRIA AVE. (F) (Yr. Rd.)</b>	<b>1,805</b>
4211 Oakwood Ave., Los Angeles 90004 (323) 660-1936 Pre-K-5 Riddall, Peter B.	
<b>ALLESANDRO (E) (Yr. Rd.)</b>	<b>517</b>
2210 Riverside Dr., Los Angeles 90039 (323) 666-7162 Pre-K-5 Andrews, Lynn	
<b>ALTA LOMA (E) (Yr. Rd.)</b>	<b>1,000</b>
1745 Vineyard Ave., Los Angeles 90019 (323) 939-2113 Kgn.-5 Kendricks, E. Marie	
<b>AMBLER AVENUE (K)</b>	<b>425</b>
319 E. Sherman Dr., Carson 90746 (310) 532-4090 Kgn.-5 Bryant, Tracie D.	
<b>AMESTOY (K)</b>	<b>806</b>
1048 W. 149th St., Gardena 90247 (310) 327-5592 Kgn.-5 Nishikawa, Kathleen	
<b>ANATOLA AVENUE (C)</b>	<b>491</b>
7364 Anatola Ave., Van Nuys 91406 (818) 343-8733 Kgn.-5 Lift, Brenda Sandra	
<b>ANDASOL AVENUE (A)</b>	<b>543</b>
10126 Encino Avenue, Northridge 91325 (818) 349-8631 Kgn.-5 Howard, Jacqueline H.	
<b>ANGELES MESA (G)</b>	<b>732</b>
2611 W. 52nd St., Los Angeles 90043 (323) 294-5103 Kgn.-5 Hawk, Maxine Markley	
<b>ANN STREET (F)</b>	<b>225</b>
126 E. Bloom St., Los Angeles 90012 (323) 221-3194 Kgn.-5 Campa, Renee F.	
<b>ANNALEE AVENUE (K)</b>	<b>493</b>
19410 S. Annalee Ave., Carson 90746 (310) 537-4740 Kgn.-5 Busby Mack, Eleanor	
<b>ANNANDALE (E)</b>	<b>377</b>
6125 Poppy Peak Dr., Los Angeles 90042 (323) 254-9168 Kgn.-5 DeLange, Loretta	
<b>APPERSON STREET (B)</b>	<b>567</b>
10233 Woodward Ave., Sunland 91040 (818) 353-5544 Kgn.-5 Guzman, Celia M.	

- ARAGON AVENUE (E) (Yr. Rd.) 776**  
1118 Aragon Ave., Los Angeles 90065  
(323) 221-5173 Kgn.-5 Gerecht, Mona
- ARLINGTON HEIGHTS (E) (Yr. Rd.) 1,052**  
1717 7th Ave., Los Angeles 90019  
(323) 735-1021 Kgn.-5 Havard, Gay R.
- ARMINTA STREET (B) (Yr. Rd.) 1,019**  
11530 Strathern St., N. Hollywood 91605  
(818) 765-5911 Kgn.-5  
Cholodenko, Marcia J.
- ASCOT AVENUE (H) (Yr. Rd.) 1,375**  
1447 E. 45th St., Los Angeles 90011  
(323) 235-3178 Kgn.-5 Barker, Edmund N.
- ATWATER AVENUE (E) 501**  
3271 Silver Lake Blvd., Los Angeles 90039  
(323) 665-5941 Kgn.-5 Gibbs, Barbara
- AVALON GARDENS (K) 286**  
13940 S. San Pedro St., L.A. 90061  
(310) 532-8540 Kgn.-5 Ybarra, Eva
- BALDWIN HILLS (G) 558**  
5421 Rodeo Rd., Los Angeles 90016  
(323) 937-7223 Kgn.-5 Polite, Joanne A.
- BANDINI STREET (K) 390**  
425 N. Bandini St., San Pedro 90731  
(310) 832-4593 Kgn.-5 Fenton, Robert
- BANNEKER, BENJAMIN  
SPEC. ED. CTR. (K) 367**  
14024 S. San Pedro St., Los Angeles 90061  
(310) 324-6668 Pre-K-12 Simmons, Cecellia
- BARRETT, CHARLES W. (I) 1,230**  
419 W. 98th St., Los Angeles 90003  
(323) 756-1419 Kgn.-5 Robinson, Prescious
- BARTON HILL (K) (Yr. Rd.) 825**  
423 N. Pacific Ave., San Pedro 90731  
(310) 547-2471 Kgn.-5 Grajeda, Lupe H.
- BASSETT STREET (C) (Yr. Rd.) 1,335**  
15756 Bassett St., Van Nuys 91406  
(818) 782-1340 Kgn.-5 Fein, Susan Shapiro
- BEACHY AVENUE (B) (Yr. Rd.) 653**  
9757 Beachy Ave., Pacoima 91331  
(818) 899-0241 Kgn.-5 Kirman, Adrienne B.
- BECKFORD AVENUE (A) 538**  
19130 Tulsa St., Northridge 91326  
(818) 360-1924 Kgn.-5 Wiefel, Isabelle
- BEETHOVEN STREET (D) 377**  
3711 Beethoven St., Los Angeles 90066  
(310) 398-6286 Kgn.-5 Doublier, Anne Maria
- BELVEDERE ELEM. (H) (Yr. Rd.) 1,299**  
3724 E. 1st St., Los Angeles 90063  
(323) 269-0345 Kgn.-5 Garcia, Eva N.
- BERTRAND AVENUE (C) 501**  
7021 Bertrand Ave., Reseda 91335  
(818) 342-1103 Kgn.-5 Aguirre, Joe
- BLENDE, FRANCES (E) 73**  
5210 Clinton St., Los Angeles 90004  
(323) 464-5052 Pre-K-6 (Blind) Efron, Joy
- BLYTHE STREET (C) 536**  
18730 Blythe St., Reseda 91335  
(818) 345-4066 Kgn.-5 Dixon, Danny C.
- BONITA STREET (K) 713**  
21929 Bonita St., Carson 90745  
(310) 834-8588 Kgn.-5 Cox, Joyce Parker
- BRADDOCK DRIVE (D) 618**  
4711 Inglewood Blvd., Culver City 90230  
(310) 391-6707 Kgn.-5 Coffey, Sandra Lynn
- BRAINARD AVENUE (B) 347**  
11407 Brainard Ave.,  
Lake View Terrace 91342  
(818) 899-5241 Kgn.-5 McCall, Alan LaRoy
- BREED STREET (H) 804**  
2226 E. 3rd St., Los Angeles 90033  
(323) 269-4343 Kgn.-5 Iriarte, Katty
- BRIDGE STREET (H) 454**  
605 N. Boyle Ave., Los Angeles 90033  
(323) 222-0165 Kgn.-5 Perez, Emma
- BRIGHT, BIRDIELEE V. (G) 875**  
1771 W. 36th St., Los Angeles 90018  
(323) 733-1178 Kgn.-5 Williams, Lynn Marie
- BROAD AVENUE (K) (Yr. Rd.) 1,148**  
24815 Broad Ave., Wilmington 90744  
(310) 835-3118 Kgn.-5 Shors, Lydia
- BROADACRES AVENUE (K) 477**  
19424 S. Broadacres Ave., Carson 90746  
(310) 537-1980 Kgn.-5 Sparks, Barbara K.
- BROADOUS, HILLERY T.  
SCHOOL (B) (Yr. Rd.) 1,022**  
12561 Filmore St., Pacoima 91331  
(818) 896-5236 Kgn.-5 Perez, Aurora
- BROADWAY (D) 450**  
1015 Lincoln Blvd., Venice 90291  
(310) 392-4944 Kgn.-5 Romotsky, Edwin
- BROCKTON AVENUE (D) 314**  
1309 Armacost Ave., Los Angeles 90025  
(310) 479-6090 Kgn.-5 Lattimore, Kim M.
- BROOKLYN AVENUE (H) 710**  
4620 Cesar Chavez Ave., Los Angeles 90022  
(323) 269-8161 Kgn.-5  
Gonzales, Raymond J.
- BRYSON AVENUE (J) (Yr. Rd.) 1,178**  
4470 Missouri Ave., South Gate 90280  
(323) 569-7141 Kgn.-5 Hernandez, Jose A.

- BUCHANAN STREET (E) (Yr. Rd.) 684**  
5024 Buchanan St., Los Angeles 90042  
(323) 255-7118 Kgn.-5  
Velasquez, Patrice D.
- BUDLONG AVENUE (G) 1,337**  
5940 S. Budlong Ave., Los Angeles 90044  
(323) 750-6955 Gr. 1-5 Macias, Jose G.
- BURBANK BLVD. (B) (Yr. Rd.) 561**  
12215 Albers St., N. Hollywood 91607  
(818) 763-6497 Kgn.-5 Greene, Sharon N.
- BURTON ELEMENTARY (A) (Yr. Rd.) 775**  
8111 Calhoun Ave., Panorama City 91402  
(818) 908-1287 Kgn.-5 Kravitz, Judy
- BUSHNELL WAY (E) 688**  
5507 Bushnell Way, Los Angeles 90042  
(323) 255-6511 Kgn.-5 Chinery, Cateline
- CABRILLO AVENUE (K) (Yr. Rd.) 690**  
732 S. Cabrillo Ave., San Pedro 90731  
(310) 832-6446 Kgn.-5 Kaneko, Maureen
- CAHUENGA (F) (Yr. Rd.) 1,323**  
220 S. Hobart Blvd., Los Angeles 90004  
(213) 386-6303 Kgn.-5  
Houske, Lloyd Jonathan
- CALABASH STREET (A) 319**  
23055 Eugene St., Woodland Hills 91364  
(818) 224-4430 Kgn.-5 Shaffer, Susan
- CALAHAN STREET (C) 480**  
18722 Knapp St., Northridge 91324  
(818) 886-4612 Kgn.-5 Wetzell, Frederick A.
- CALVERT STREET (C) 420**  
19850 Delano St., Woodland Hills 91367  
(818) 347-2681 Kgn.-5 Grodsky, Shirley
- CAMELLIA AVENUE (B) (Yr. Rd.) 1,321**  
7451 Camellia Ave., North Hollywood 91605  
(818) 765-5255 Kgn.-5 Fortunati, Marian
- CAMINO NUEVO CHARTER 478**  
697 S. Burlington Ave., Los Angeles 90017  
(213) 413-4245 Kgn.-5 (vacant)
- CANFIELD AVENUE (D) 364**  
9233 Airdrome St., Los Angeles 90035  
(310) 552-2525 Kgn.-5 Rogers, Sylvia S.
- CANOGA PARK (A) (Yr. Rd.) 1,376**  
7438 Topanga Cyn. Blvd., Canoga Park 91303  
(818) 340-3591 Kgn.-5 Mariglia, Lorraine
- CANTARA STREET (C) 715**  
17950 Cantara St., Reseda 91335  
(818) 342-5191 Kgn.-5  
Barr, Linda Cheryl
- CANTERBURY AVENUE (B) 860**  
13670 Montague St., Pacoima 91331  
(818) 892-1104 Kgn.-5 Parlen, Marilyn Jean
- CANYON CHARTER (D) 336**  
421 Entrada Dr., Santa Monica 90402  
(310) 454-7510 Kgn.-5 Henderson, Carol
- CAPISTRANO AVENUE (A) 439**  
8118 Capistrano Ave., Canoga Park 91304  
(818) 883-8981 Kgn.-5 Wallace, Lynn
- CARPENTER AVENUE SCHOOL (B) 876**  
3909 Carpenter Ave., Studio City 91604  
(818) 761-4363 Kgn.-5 Grey, Barbara Ruth
- CARSON STREET (K) (Yr. Rd.) 866**  
161 E. Carson St., Carson 90745  
(310) 834-4508 Kgn.-5 Di Julio, Suzanne L.
- CARTHAY CENTER (D) 439**  
6351 W. Olympic Blvd., Los Angeles 90048  
(323) 935-8173 Kgn.-5 McGee, Gwen
- CASTELAR STREET (F) 852**  
840 Yale St., Los Angeles 90012  
(213) 626-3674 Kgn.-5 Choi, Cheuk
- CASTLE HEIGHTS (D) 644**  
9755 Cattaraugus Ave., Los Angeles 90034  
(310) 839-4528 Kgn.-5 Roberts, Marianne
- CASTLEBAY LANE (A) 793**  
19010 Castlebay Lane, Northridge 91326  
(818) 360-1908 Kgn.-5 Bertz, Roberta I.
- CATSKILL AVENUE (K) 887**  
23536 Catskill Ave., Carson 90745  
(310) 834-7241 Kgn.-5 Winchell, Sandra A.
- CENTURY PARK (G) 828**  
10935 S. Spinning Ave., Inglewood 90303  
(323) 757-8231 Kgn.-5 McClellan, Linda
- CHANDLER (C) 554**  
14030 Weddington St., Van Nuys 91401  
(818) 789-6173 Kgn.-5 Haft, Errol
- CHAPMAN (K) 447**  
1947 Marine Ave., Gardena 90249  
(310) 324-2275 Kgn.-5 Hite, Janet Sue
- CHARNOCK ROAD (D) 502**  
11133 Charnock Rd., Los Angeles 90034  
(310) 838-6110 Kgn.-5 Calvert, Elizabeth B.
- CHASE STREET (A) 905**  
14041 Chase St., Panorama City 91402  
(818) 892-4329 Kgn.-5 Villafana, Diana
- CHATSWORTH PARK (A) 497**  
22005 Devonshire St., Chatsworth 91311  
(818) 341-1371 Kgn.-5 Cervantes, Elizabeth
- CHEREMOYA AVENUE (E) (Yr. Rd.) 489**  
6017 Franklin Ave., Los Angeles 90028  
(323) 464-1722 Kgn.-5 Moren, Terry Lynn
- CHIME CHARTER 79**  
20040 Parthenia St., Northridge 91324  
(818) 998-6794 Kgn.-4 (vacant)

- CIENEGA (G) (Yr. Rd.) 1,080**  
2611 S. Orange Dr., Los Angeles 90016  
(323) 939-1138 Kgn.-5 Brown, Lynn Denise
- CIMARRON AVENUE (G) 489**  
11559 Cimarron Ave., Hawthorne 90250  
(323) 757-1226 Kgn.-5 Bradford, Phyllis
- CITY TERRACE (F) 514**  
4350 City Terrace Dr., Los Angeles 90063  
(323) 269-0581 Kgn.-5 Alvarez, Janet S.
- CLIFFORD STREET (E) 203**  
2150 Duane St., Los Angeles 90039  
(323) 663-0474 Kgn.-5 Ponce, Manuel N.
- CLOVER AVENUE (D) 525**  
11020 Clover Ave., Los Angeles 90034  
(310) 479-7739 Kgn.-5 Melvold, Maureen
- COEUR D'ALENE AVENUE (D) 412**  
810 Coeur D'Alene Ave., Venice 90291  
(310) 821-7813 Kgn.-5 Patton, Rex O.
- COHASSET (C) 824**  
15810 Saticoy St., Van Nuys 91406  
(818) 787-2113 Kgn.-5 Spamer, Cherie
- COLDWATER CANYON AVENUE (C) (Yr. Rd.) 1,431**  
6850 Coldwater Canyon Ave.  
North Hollywood 91605  
(818) 765-6634 Kgn.-5 Silver, Marvin
- COLFAX AVENUE (B) 499**  
11724 Addison St., N. Hollywood 91607  
(818) 761-5115 Kgn.-5 Freckmann, Joan C.
- COLISEUM STREET (G) 376**  
4400 Coliseum St., Los Angeles 90016  
(323) 294-5244 Kgn.-5 Jefferson, Zolietta
- COLUMBUS AVENUE (Yr. Rd.)**  
6700 Columbus Ave., Van Nuys 91405  
(818) 779-5440 Kgn.-5  
Thibodeau, Barbara D.
- COMMONWEALTH AVENUE (F) (Yr. Rd.) 929**  
215 S. Commonwealth Ave., L.A. 90004  
(213) 384-2546 Gr. 1-5 Park, Young Ae
- COMPTON AVENUE (I) 491**  
1515 E. 104th St., Los Angeles 90002  
(323) 564-5767 Kgn.-5 Ross, Claudia M.
- CORONA AVENUE (J) (Yr. Rd.) 1,927**  
3825 Bell Ave., Bell 90201  
(323) 560-1323 Kgn.-5 Wyman, Viola
- COWAN AVENUE (D) 462**  
7615 Cowan Ave., Los Angeles 90045  
(310) 645-1973 Kgn.-5 Dixon, Joyce M.
- CRESCENT HEIGHTS BLVD. (D) 197**  
1661 S. Crescent Heights Blvd. L.A. 90035  
(323) 931-2761 Kgn.-2 Curry, Sharon
- CRESTWOOD STREET (K) 448**  
1946 W. Crestwood St.,  
Rancho Palos Verdes 90275  
(310) 832-8130 Kgn.-5 Gonzalez, David
- DAHLIA HEIGHTS (E) 388**  
5063 Floristan Ave., Los Angeles 90041  
(323) 255-1419 Kgn.-6 Hatrick, Eileen
- DANUBE AVENUE (A) 407**  
11220 Danube Ave., Granada Hills 91344  
(818) 366-6463 Kgn.-5 Enzer, Rosemary
- DARBY AVENUE (A) 568**  
10818 Darby Ave., Northridge 91326  
(818) 360-1824 Kgn.-5 Siegel, Victoria E.
- DAYTON HEIGHTS (E) (Yr. Rd.) 1,030**  
607 N. Westmoreland Ave., L. A. 90004  
(323) 661-3308 Kgn.-5 Ransom, Charlene
- DEARBORN STREET (A) 577**  
9240 Wish Ave., Northridge 91325  
(818) 349-4381 Kgn.-5 Brown, Penelope T.
- DEL AMO (K) 566**  
21228 Water St., Carson 90745  
(310) 830-5351 Kgn.-5  
Velazquez, Mercedes T.
- DELEVAN DRIVE (E) 549**  
4168 W. Avenue 42, Los Angeles 90065  
(323) 255-0571 Kgn.-6 Hamilton, Yolanda B.
- DENA ELEMENTARY (H) (Yr. Rd.) 980**  
1314 Dacotah St., Los Angeles 90023  
(323) 269-9222 Kgn.-5 Robertson, Karen
- DENKER AVENUE (K) (Yr. Rd.) 932**  
1620 W. 162nd St., Gardena 90247  
(310) 327-9420 Kgn.-5 Thomas, Marsha S.
- DIXIE CANYON AVENUE (C) 675**  
4220 Dixie Cyn. Ave., Sherman Oaks 91423  
(818) 784-6283 Kgn.-5 Blum, Bennett Jay
- DOLORES STREET (K) 872**  
22526 Dolores St., Carson 90745  
(310) 834-2565 Kgn.-5 Wallace, Barbara
- DOMINGUEZ (K) 710**  
21250 Santa Fe Ave., Long Beach 90810  
(310) 835-7137 Kgn.-5 Hinojosa, Irene
- DORRIS PLACE (E) 585**  
2225 Dorris Pl., Los Angeles 90031  
(323) 222-9185 Kgn.-5 Vignes, Charlene E.



- DYER STREET (B) (Yr. Rd.) 1,148**  
14500 Dyer St., Sylmar 91342  
(818) 367-1932 Kgn.-5 Arreguin, Veronica R.
- EAGLE ROCK ELEMENTARY (E) 1,000**  
2057 Fair Park Ave., Los Angeles 90041  
(323) 254-6851 Kgn.-6 Sierra, Jane C.
- EASTMAN AVENUE (H) 1,492**  
4112 E. Olympic Blvd., Los Angeles 90023  
(323) 269-0456 Kgn.-5  
Brinker-Brown, Margaret
- EL DORADO AVENUE (B) 679**  
12749 El Dorado Ave., Sylmar 91342  
(818) 367-5816 Kgn.-5 Manrique, Rosalba
- EL ORO WAY (A) 526**  
12230 El Oro Way, Granada Hills 91344  
(818) 360-2288 Kgn.-5 Manning, Juanita
- EL SERENO ELEMENTARY (F) 693**  
3838 Rosemead Ave., Los Angeles 90032  
(323) 222-3389 Kgn.-5 Akashi, Jeanne R.
- ELYSIAN HTS. (F) (Yr. Rd.) 464**  
1562 Baxter St., Los Angeles 90026  
(323) 665-6315 Kgn.-5 Olguin, Sally
- EMELITA STREET (C) 503**  
17931 Hatteras St., Encino 91316  
(818) 342-6353 Kgn.-5 Bagwell, Jack
- ENCINO (C) 568**  
16941 Addison St., Encino 91316  
(818) 784-1762 Kgn.-5 Kaplan, Bette
- ERWIN STREET (C) 1,085**  
13400 Erwin St., Van Nuys 91401  
(818) 988-6292 Kgn.-5 Madady, Carmel V.
- ESHELMAN AVENUE (K) (Yr. Rd.) 716**  
25902 Eshelman Ave., Lomita 90717  
(310) 326-1576 Kgn.-5 Washington, Winifred
- ESPERANZA (F) (Yr. Rd.) 895**  
680 Little St., Los Angeles 90017  
(213) 484-0326 Kgn.-5 Michell, Felicia
- EUCLID AVENUE (H) 845**  
806 Euclid Ave., Los Angeles 90023  
(323) 263-6792 Kgn.-5 Garcia, Olga
- EVERGREEN AVENUE (H) 1,175**  
2730 Ganahl St., Los Angeles 90033  
(323) 269-0415 Kgn.-5 Buenrostro, Lupe
- FAIR AVENUE (B) (Yr. Rd.) 1,772**  
6501 Fair Ave., North Hollywood 91606  
(818) 761-5444 Kgn.-5 Matlen, Maxine
- FAIRBURN AVENUE (D) 409**  
1403 Fairburn Ave., Los Angeles 90024  
(310) 470-1344 Kgn.-5  
Abramowitz, Elizabeth J.
- FARMDALE (F) 710**  
2660 Fithian Ave., Los Angeles 90032  
(323) 222-6659 Kgn.-5 DePalma, Teresita
- FENTON AVENUE (B) (Yr. Rd.) 1,234**  
11828 Gain St., Lake View Terrace 91342  
(818) 896-7482 Kgn.-5 (vacant)
- FERNANGELES (B) (Yr. Rd.) 1,251**  
12001 Art St., Sun Valley 91352  
(818) 767-0380 Kgn.-5 Jaye, Karen Anne
- FIFTEENTH STREET (K) (Yr. Rd.) 849**  
1527 S. Mesa St., San Pedro 90731  
(310) 547-3323 Kgn.-5 Dojiri, Toshiaki
- FIFTY-FOURTH STREET (G) (Yr. Rd.) 500**  
5501 S. Eileen Ave., Los Angeles 90043  
(323) 294-5275 Kgn.-5 Lewis, Akida L.
- FIFTY-NINTH STREET (G) (Yr. Rd.) 461**  
5939 2nd Ave., Los Angeles 90043  
(323) 294-5118 Kgn.-5 Stovall, Harry, Jr.
- FIFTY-SECOND ST. (G) (Yr. Rd.) 1,320**  
816 W. 51st St., Los Angeles 90037  
(323) 753-3175 Kgn.-5 Crosby, Beverly J.
- FIGUEROA STREET (I) (Yr. Rd.) 903**  
510 W. 111th St., Los Angeles 90044  
(323) 756-9268 Kgn.-5 Campa, Miguel
- FIRST STREET (H) 790**  
2820 E. 1st St., Los Angeles 90033  
(323) 269-0138 Kgn.-5 Leff, Judith
- FISHBURN AVENUE (J) (Yr. Rd.) 1,244**  
5701 Fishburn Ave., Maywood 90270  
(323) 560-0878 Kgn.-5 Valdez, Ofelia C.
- FLETCHER DRIVE (E) (Yr. Rd.) 1,053**  
3350 Fletcher Dr., Los Angeles 90065  
(323) 254-5246 Kgn.-5  
Halverson, Raymond W.
- FLORENCE AVENUE (J) (Yr. Rd.) 1,138**  
7211 Bell Ave., Los Angeles 90001  
(323) 582-0758 Kgn.-5 Gallonio, Julie
- FLOURNOY, LOVELIA P., ELEM. (I) 806**  
1630 E. 111th St., Los Angeles 90059  
(323) 564-2545 Kgn.-5 Arnold, Barbara P.
- FORD BOULEVARD (H) 1,446**  
1112 S. Ford Blvd. Los Angeles 90022  
(323) 268-8508 Kgn.-5 Venegas, Robert P.
- FORTY-NINTH ST. (H) (Yr. Rd.) 1,761**  
750 E. 49th St., Los Angeles 90011  
(323) 234-9045 Kgn.-5 Munoz, Georgina
- FORTY-SECOND ST. (G) 736**  
4231 4th Ave., Los Angeles 90008  
(323) 296-7550 Kgn.-5 Prejean, Kattie C.

- FOURTH STREET (H) (Yr. Rd.) 1,121**  
420 S. Amalia Ave., Los Angeles 90022  
(323) 266-0182 Kgn.-5 Carapia, Genaro F.
- FRANKLIN AVENUE (E) 452**  
1910 N. Commonwealth Ave.,  
Los Angeles 90027  
(323) 663-0320 Kgn.-5  
Dauterive, Dr. Verna B.
- FRIES AVENUE (K) (Yr. Rd.) 1,256**  
1301 Fries Ave., Wilmington 90744  
(310) 834-6431 Kgn.-5 Hayes, Delia W.
- FULLBRIGHT AVENUE (C) 625**  
6940 Fullbright Ave., Canoga Park 91306  
(818) 340-6677 Kgn.-5 Nelson, Margaret E.
- GARDEN GROVE SCHOOL (C) 443**  
18141 Valerio St., Reseda 91335  
(818) 343-4762 Kgn.-5 Mintz, Judith
- GARDENA ELEM. (K) (Yr. Rd.) 867**  
647 W. Gardena Blvd., Gardena 90247  
(310) 324-6967 Kgn.-5 Romero, Michael R.
- GARDNER STREET (E) 487**  
7450 Hawthorn Ave., Los Angeles 90046  
(323) 876-4710 Kgn.-5 Ripke, Celia
- GARVANZA (E) (Yr. Rd.) 708**  
317 N. Avenue 62, Los Angeles 90042  
(323) 254-7328 Kgn.-5  
Snethen Stevens, Ada L.
- GATES STREET (F) (Yr. Rd.) 1,035**  
3333 Manitou Ave., Los Angeles 90031  
(323) 225-9574 Kgn.-5  
De La Mora, Margaret
- GAULT STREET (C) 508**  
17000 Gault St., Van Nuys 91406  
(818) 343-1933 Kgn.-5 Kinnon, John A.
- GERMAIN STREET (A) 804**  
20730 Germain St., Chatsworth 91311  
(818) 341-5821 Kgn.-5 Berz, Jacqueline
- GLASSELL PARK (E) (Yr. Rd.) 913**  
2211 W. Avenue 30, Los Angeles 90065  
(323) 223-2277 Kgn.-5 Carter, Sandra
- GLEDHILL STREET (A) 644**  
16030 Gledhill St., North Hills 91343  
(818) 894-1151 Kgn.-5 Harris, Mary C.
- GLEN ALTA (F) 336**  
3410 Sierra St., Los Angeles 90031  
(323) 223-1195 Kgn.-6 Estrada, Marilyn H.
- GLENFELIZ BOULEVARD (E) 568**  
3955 Glenfeliz Blvd., Los Angeles 90039  
(323) 666-1431 Kgn.-5 Rosenblum, Carole
- GLENWOOD (B) 723**  
8001 Ledge Ave., Sun Valley 91352  
(818) 767-6406 Kgn.-5 Lewis, Alan S.
- GRAHAM (I) (Yr. Rd.) 1,265**  
8407 S. Fir Ave., Los Angeles 90001  
(323) 583-1263 Kgn.-5 Rulla, Kathleen
- GRANADA (A) 548**  
17170 Tribune St., Granada Hills 91344  
(818) 363-3188 Kgn.-5 Durborow, Richard
- GRAND VIEW BOULEVARD (D) 780**  
3951 Grand View Blvd., L. A. 90066  
(310) 390-3618 Kgn.-5 Van Mill, Dale S.
- GRANT (E) (Yr. Rd.) 1,432**  
1530 N. Wilton Pl., Los Angeles 90028  
(323) 469-4046 Kgn.-5 Turner, Gwendolyn
- GRAPE STREET (I) 723**  
1940 E. 111th St., Los Angeles 90059  
(323) 564-5941 Kgn.-5 Francios, Barbara
- GRATTS, EVELYN THURMAN (F) (Yr. Rd.) 978**  
309 Lucas Ave., Los Angeles 90017  
(213) 250-2932 Kgn.-5 Valentino, Luis R.
- GRIDLEY STREET (B) (Yr. Rd.) 1,066**  
1907 8th St., San Fernando 91340  
(818) 361-1243 Kgn.-5 Verches, Victoria
- GRIFFIN AVENUE (F) 697**  
2025 Griffin Ave., Los Angeles 90031  
(323) 222-8131 Kgn.-5 Just, Margaret
- GRIFFITH-JOYNER, FLORENCE (I) 1,076**  
1963 E. 103rd St., Los Angeles 90002  
(323) 569-8141 Kgn.-5  
Haywood, Frances O.
- GULF AVENUE (K) (Yr. Rd.) 1,508**  
828 W. "L" St., Wilmington 90744  
(310) 835-3157 Kgn.-5  
Buettgenbach, Delores A.
- HADDON AVENUE (B) (Yr. Rd.) 1,298**  
10115 Haddon Ave., Pacoima 91331  
(818) 899-0244 Kgn.-5 Mason, Loraine
- HALLDALE AVENUE (K) 666**  
21514 Halldale Ave., Torrance 90501  
(310) 328-3100 Kgn.-5 Bogart, Judy
- HAMASAKI, MORRIS K. (H) 525**  
4865 E. 1st St., Los Angeles 90022  
(323) 263-3869 Kgn.-5 Rico, Cecile
- HAMLIN STREET (A) 421**  
22627 Hamlin St., Canoga Park 91307  
(818) 348-4741 Kgn.-5 Warren, Betsy

- HAMMEL STREET (H)** 1,038  
438 N. Brannick Ave., Los Angeles 90063  
(323) 263-9461 Kgn.-5 Cantu, Jose
- HANCOCK PARK (D)** 684  
408 S. Fairfax Ave., Los Angeles 90036  
(323) 935-5272 Kgn.-5 Perez, Judith Anne
- HARBOR CITY (K) (Yr. Rd.)** 798  
1508 West 254th St., Harbor City 90710  
(310) 326-5075 Kgn.-5 Wong, Pauline S.
- HARDING STREET (B)** 726  
13060 Harding St., Sylmar 91342  
(818) 365-9237 Kgn.-5 Berry, Sarah A.
- HART STREET (A) (Yr. Rd.)** 962  
21040 Hart St., Canoga Park 91303  
(818) 340-6222 Kgn.-5 Klein, Susan Lynn
- HASKELL (A)** 409  
15850 Tulsa St., Granada Hills 91344  
(818) 366-6431 Kgn.-5 Elsky, Elayne
- HAWAIIAN AVENUE (K) (Yr. Rd.)** 1,381  
540 Hawaiian Ave., Wilmington 90744  
(310) 830-1151 Kgn.-5 Friedman, Monica L.
- HAYNES ELEM. (A)** 387  
6624 Lockhurst Dr., West Hills 91307  
(818) 716-7310 Kgn.-5 Diamond, Linda
- HAZELTINE AVENUE (C) (Yr. Rd.)** 1,376  
7150 Hazeltine Ave., Van Nuys 91405  
(818) 781-1040 Kgn.-5 Sebring, Mark A.
- HELIOTROPE AVE. (J) (Yr. Rd.)** 1,404  
5911 Woodlawn Ave., Maywood 90270  
(323) 560-1230 Kgn.-5 Fisher, Harold
- HERRICK AVENUE (B)** 784  
13350 Herrick Ave., Sylmar 91342  
(818) 367-1864 Kgn.-5 Felt, Ronald
- HILLCREST DRIVE (G) (Yr. Rd.)** 1,043  
4041 Hillcrest Dr., Los Angeles 90008  
(323) 296-6867 Kgn.-5 Brandy, Deborah
- HILLSIDE (F) (Yr. Rd.)** 654  
120 E. Avenue 35, Los Angeles 90031  
(323) 222-2665 Kgn.-5  
Estrada de Carreon, Leticia
- HOBART BLVD. (E) (Yr. Rd.)** 2,142  
980 S. Hobart Blvd., Los Angeles 90006  
(213) 386-8661 Kgn.-5  
Santoyo Villalvazo, Mercedes
- HOLMES AVENUE (J)** 441  
5108 Holmes Ave., Los Angeles 90058  
(323) 582-7238 Kgn.-5 Stevenson, Alicia A.
- HOOPER AVENUE (H) (Yr. Rd.)** 1,991  
1225 E. 52nd St., Los Angeles 90011  
(323) 232-3571 Kgn.-5 Shaw, Michael
- HOOVER STREET (F) (Yr. Rd.)** 2,372  
2726 Francis Ave., Los Angeles 90005  
(213) 387-3296 Kgn.-5 Arakaki, May I.
- HUBBARD STREET (B)** 991  
13325 Hubbard St., Sylmar 91342  
(818) 367-1944 Kgn.-5 Oda, Nancy K.
- HUGHES, THERESA (J) (Yr. Rd.)** 1,491  
4242 Clara St., Cudahy, CA 90201  
(323) 560-4422 Kgn.-6 Diaz, David T.
- HUMPHREYS AVENUE (H)** 936  
500 S. Humphreys Ave., Los Angeles 90022  
(323) 263-6958 Kgn.-5 Renteria, Teresa V.
- HUNTINGTON DRIVE (F)** 717  
4435 N. Huntington Dr., Los Angeles 90032  
(323) 223-1336 Kgn.-5  
Saenz, Susan Andrea
- HYDE PARK BLVD. (G) (Yr. Rd.)** 1,035  
3140 Hyde Park Blvd., Los Angeles 90043  
(323) 778-4992 Kgn.-5  
Mayes-Taylor, Carolyn
- INDEPENDENCE ELEM. (J) (Yr. Rd.)** 944  
8435 Victoria Avenue, South Gate 90280  
(323) 249-9559 Kgn.-5 Garcia, Leo
- IVANHOE (E)** 353  
2828 Herkimer St., Los Angeles 90039  
(323) 664-0051 Kgn.-5 Collier, Mary Jane
- JUSTICE STREET (A)** 531  
23350 Justice St., Canoga Park 91304  
(818) 346-4388 Kgn.-5 Shaffer, Philip
- KENNEDY, ROBERT F. (F)** 803  
4010 E. Ramboz Dr., Los Angeles 90063  
(323) 263-9627 Kgn.-5 Lund, Christopher
- KENTER CANYON (D)** 435  
645 N. Kenter Ave., Los Angeles 90049  
(310) 472-5918 Kgn.-5 Kaminski, Thomas
- KENTWOOD (D)** 403  
8401 Emerson Ave., Los Angeles 90045  
(310) 670-8977 Kgn.-5 Moses, Valerie
- KESTER AVENUE (C)** 685  
5353 Kester Ave., Van Nuys 91411  
(818) 787-6751 Kgn.-5 Barrett, Sandi
- KING, JR., MARTIN LUTHER (G)** 1,047  
3989 S. Hobart Blvd., Los Angeles 90062  
(323) 294-0031 Kgn.-5 Humphery, Fannie
- KITTRIDGE STREET (C) (Yr. Rd.)** 1,169  
13619 Kittridge St., Van Nuys 91401  
(818) 786-7926 Kgn.-5 Applebaum, Sara
- KNOLLWOOD (A)** 544  
11822 Gerald Ave., Granada Hills 91344  
(818) 363-9558 Kgn.-5  
Cohen, Barbara Ann

- LA SALLE AVENUE (G) 1,007**  
8715 La Salle Ave., Los Angeles 90047  
(323) 759-1161 Kgn.-5 Jackson, Thaddus L.
- LANAI ROAD (C) 441**  
4241 Lanai Rd., Encino 91436  
(818) 788-1590 Kgn.-5 Bowes, John
- LANE, ROBERT HILL (H) 447**  
1500 Cesar Chavez Ave., Monterey Pk. 91754  
(323) 263-3877 Kgn.-5 Wong, Sue J.
- LANGDON AVENUE (A) (Yr. Rd.) 1,605**  
8817 Langdon Ave., North Hills 91343  
(818) 892-0779 Kgn.-5 Brown, Clayton T.
- LANKERSHIM (B) (Yr. Rd.) 908**  
5250 Bakman Ave., N. Hollywood 91601  
(818) 769-3130 Kgn.-5  
Martinez Rambeau, Deborah
- LASSEN (A) 697**  
15017 Superior St., North Hills 91343  
(818) 892-8618 Kgn.-5 Kutras, Thomas W.
- LATONA AVENUE (F) (Yr. Rd.) 458**  
4312 Berenice Ave., Los Angeles 90031  
(323) 221-5148 Kgn.-5 Thomas, Marilyn
- LAUREL (D) 424**  
925 N. Hayworth Ave., Los Angeles 90046  
(323) 654-1930 Kgn.-5  
Dachenhhausen, Patricia
- LEAPWOOD AVENUE (K) 424**  
19302 Leapwood Ave., Carson 90746  
(310) 327-8245 Kgn.-5 Johnson, Andrea
- LELAND STREET (K) 671**  
2120 S. Leland St., San Pedro 90731  
(310) 832-0505 Kgn.-5 Wedlock, Patricia
- LEMAY STREET (C) 327**  
17520 Vanowen St., Van Nuys 91406  
(818) 343-4696 Kgn.-5 Gibson, Constance
- LIBERTY BLVD. (J) (Yr. Rd.) 1,362**  
2728 Liberty Blvd., South Gate 90280  
(323) 583-4196 Kgn.-5 Fuller, Grace
- LIGGETT STREET (A) (Yr. Rd.) 1,315**  
9373 Moonbeam Ave., Panorama City 91402  
(818) 892-4388 Kgn.-5 Sanchez, David
- LILLIAN STREET (J) (Yr. Rd.) 751**  
5909 Lillian St., Los Angeles 90001  
(323) 582-0705 Kgn.-5 Kimbell, Willie
- LIMERICK AVENUE (A) 1,104**  
8530 Limerick Ave., Canoga Park 91306  
(818) 341-1730 Kgn.-5  
Pimentel Baxter, Dora
- LOCKHURST DRIVE (A) 519**  
6170 Lockhurst Dr., Woodland Hills 91367  
(818) 888-5280 Kgn.-5 Wilcox, Roger W.
- LOCKWOOD AVENUE (E) (Yr. Rd.) 1,030**  
4345 Lockwood Ave., Los Angeles 90029  
(323) 662-2101 Pre-K-5 Lawrie, Dona K.
- LOGAN STREET (F) (Yr. Rd.) 1,298**  
1711 W. Montana St., Los Angeles 90026  
(213) 413-6353 Kgn.-5  
Martin, Michael Alonzo
- LOKRANTZ, SVEN (C) 193**  
**(Ortho. Handicapped, Sp. Ed. Ctr.  
and Other Health Impaired)**  
19451 Wyandotte St., Reseda 91335  
(818) 886-8980 Pre-K-12 Meyer, Mary Beth
- LOMA VISTA AVE. (J) (Yr. Rd.) 1,629**  
3629 E. 58th St., Maywood 90270  
(323) 582-6153 Kgn.-5 Espinoza, Susan R.
- LORENA STREET (H) 878**  
1015 S. Lorena St., Los Angeles 90023  
(323) 268-1128 Kgn.-5 Alsbrook, Janet D.
- LORETO STREET (F) (Yr. Rd.) 710**  
3408 Arroyo Seco Ave., Los Angeles 90065  
(323) 222-5176 Kgn.-5 Manrique, Delores
- LORNE STREET (C) 409**  
17440 Lorne St., Northridge 91325  
(818) 342-3123 Kgn.-5 Kaiser, Sharon
- LOS ANGELES ELEM. (E) (Yr. Rd.) 1,178**  
1211 S. Hobart Blvd., Los Angeles 90006  
(323) 734-8233 Kgn.-5 Clark, Bruce A.
- LOS FELIZ (E) (Yr. Rd.) 786**  
1740 N. New Hampshire Ave., L. A. 90027  
(323) 663-0674 Kgn.-5  
Castenada, Elizabeth H.
- LOWMAN, CHARLES LeROY  
SPECIAL EDUCATION CENTER (B) 266**  
**(Ortho. Handicapped, and  
Other Health Impaired)**  
12827 Saticoy St., N. Hollywood 91605  
(818) 765-3404 Pre-K-12 Hartel, Helen
- LOYOLA VILLAGE (D) 359**  
8821 Villanova Ave., Los Angeles 90045  
(310) 670-0480 Kgn.-5 Domnitz, Gary I.
- LULL, FRED S. SPEC. ED. CTR. (C) 154**  
17551 Miranda St., Encino 91316  
(818) 609-8421 Pre-K-6 Furman, Pauline
- MAGNOLIA AVENUE (G) (Yr. Rd.) 1,851**  
1626 S. Orchard Ave., Los Angeles 90006  
(213) 748-6281 Kgn.-5 Madrid, Nancy
- MAIN STREET (H) (Yr. Rd.) 1,633**  
129 E. 53rd St., Los Angeles 90011  
(323) 232-4856 Kgn.-5 Canales, Lydia

- MALABAR STREET (H) 1,040**  
3200 E. Malabar St., Los Angeles 90063  
(323) 261-1103 Kgn.-5 Vargas, Lourdes
- MANCHESTER AVE. (I) (Yr. Rd.) 1,690**  
661 W. 87th St., Los Angeles 90044  
(323) 778-3472 Kgn.-5 Blanton, Eloise M.
- MANHATTAN PLACE (G) 737**  
1850 W. 96th St., Los Angeles 90047  
(323) 756-1308 Kgn.-5 Jackson, Bertha
- MAR VISTA (D) 632**  
3330 Granville Ave., Los Angeles 90066  
(310) 391-1175 Kgn.-5 Palacio, Dolores
- MARIANNA AVENUE (H) 512**  
4215 E. Gleason St., Los Angeles 90063  
(323) 262-6382 Kgn.-6 White, Mary
- MARLTON (Deaf) (G) 383**  
4000 Santo Tomas Dr., Los Angeles 90008  
(323) 296-7680 Pre-K-12 Perea, Cecilia
- MARQUEZ (D) 663**  
16821 Marquez Ave., Pacific Palisades 90272  
(310) 454-4019 Kgn.-5 Dover, Lewin R.
- MARVIN AVENUE (D) (Yr. Rd.) 969**  
2411 Marvin Ave., Los Angeles 90016  
(323) 938-3608 Kgn.-5 Lockett, Estelle
- MAYALL STREET (A) 528**  
16701 Mayall St., North Hills 91343  
(818) 363-5058 Kgn.-5 Fuller, Barbara
- MAYBERRY STREET (E) 511**  
2414 Mayberry St., Los Angeles 90026  
(213) 413-3420 Kgn.-5 Gonzales, Andrea J.
- McBRIDE, JAMES J. SP. ED. CTR. (D) 172**  
**(Ortho. Handicapped, and  
Other Impaired & TMR)**  
3960 Centinela Ave., Los Angeles 90066  
(310) 391-0568 Pre-K-12 Bays, Timothy W.
- McKINLEY AVENUE (I) 1,006**  
7812 McKinley Ave., Los Angeles 90001  
(323) 582-7481 Kgn.-5  
Washington, Gwendolyn
- MELROSE AVENUE (D) 262**  
731 N. Detroit St., Los Angeles 90046  
(323) 938-6275 Kgn.-5 Goldman, Regina
- MELVIN AVENUE (C) 716**  
7700 Melvin Ave., Reseda 91335  
(818) 886-7171 Kgn.-5 Grossman, Susan
- MENLO AVENUE (G) (Yr. Rd.) 1,375**  
4156 Menlo Ave., Los Angeles 90037  
(323) 232-4291 Kgn.-5 Chandler, Arthur
- MEYLER STREET (K) (Yr. Rd.) 1,140**  
1123 W. 223rd St., Torrance 90502  
(310) 328-3910 Kgn.-5 Wloch, Nancy
- MICHELTORENA ST. (E) (Yr. Rd.) 599**  
1511 Micheltorena St., Los Angeles 90026  
(323) 661-2125 Kgn.-5 Kearney, Irma
- MIDDLETON STREET (J) (Yr. Rd.) 1,986**  
6537 Malabar St., Huntington Park 90255  
(323) 582-6387 Pre-K-5 Miranda, Javier G.
- MILES AVENUE (J) (Yr. Rd.) 2,548**  
6720 Miles Ave., Huntington Park 90255  
(323) 588-8296 Kgn.-5 Gutierrez, Gilbert
- MILLER, LOREN (I) (Yr. Rd.) 1,170**  
830 W. 77th St., Los Angeles 90044  
(323) 753-4445 Kgn.-5 Davis, Jean W.
- MIRAMONTE (I) (Yr. Rd.) 2,132**  
1400 E. 68th St., Los Angeles 90001  
(323) 583-1257 Kgn.-5 Lopez, Richard
- MONLUX, JOHN B. (C) 629**  
6051 Bellaire Ave., N. Hollywood 91606  
(818) 763-4693 Kgn.-5 Benigno, Randy
- MONTAGUE SPECIAL ED (B) 63**  
13000 Montague St., Pacoima 91331  
(818) 899-0215 Kgn.-5 (vacant)
- MONTAGUE STREET  
CHARTER (B) (Yr. Rd.) 1,055**  
13000 Montague St., Pacoima 91331  
(818) 899-0215 Kgn.-5 (vacant)
- MONTARA AVENUE (J) (Yr. Rd.) 880**  
10018 Montara Ave., South Gate 90280  
(323) 567-1451 Kgn.-5 Dawson, Juliana J.
- MONTE VISTA ST. (E) (Yr. Rd.) 1,006**  
5423 Monte Vista St., Los Angeles 90042  
(323) 254-7261 Kgn.-5 Steuben, Marilyn J.
- MORNINGSIDE ELEM. (B) (Yr. Rd.) 1,133**  
576 N. Maclay Ave., San Fernando 91340  
(818) 365-7181 Kgn.-5 Vasquez, Nick
- MOUNT WASHINGTON (E) 370**  
3981 San Rafael Ave., Los Angeles 90065  
(323) 225-8320 Kgn.-6  
Manzanera, Lisa Ann
- MOUNTAIN VIEW (B) 621**  
6410 Olcott St., Tujunga 91042  
(818) 352-1616 Kgn.-5 Jones, Ronald
- MULTICULTURAL  
LEARNING CENTER 191**  
7500 De Soto Ave., Canoga Park 91301  
(818) 716-5783 Kgn.-4 (vacant)
- MULTNOMAH STREET (F) 451**  
2101 N. Indiana Ave., Los Angeles 90032  
(323) 225-6005 Kgn.-5 (vacant)

- MURCHISON STREET (F)** 868  
1501 Murchison St., Los Angeles 90033  
(323) 222-0148 Kgn.-5  
Martinez, Anna Maria
- NAPA STREET (C) (Yr. Rd.)** 823  
19010 Napa St., Northridge 91324  
(818) 885-1441 Kgn.-5 Lord, Keith
- NESTLE AVENUE (C)** 507  
5060 Nestle Ave., Tarzana 91356  
(818) 342-6148 Kgn.-5 Blair, Barbara
- NEVADA AVENUE (A)** 702  
22120 Chase St., Canoga Park 91304  
(818) 348-2169 Kgn.-5 Perrotti, Leah J.
- NEVIN AVENUE (H) (Yr. Rd.)** 768  
1569 E. 32nd St., Los Angeles 90011  
(323) 232-2236 Kgn.-5 Marques, Jane
- NEWCASTLE AVENUE (C)** 427  
6520 Newcastle Ave., Reseda 91335  
(818) 343-8795 Kgn.-5 Messenger, Natalie R.
- NINETY-EIGHTH ST. (D)** 316  
5431 W. 98th St., Los Angeles 90045  
(310) 649-2991 Kgn.-5 Fong, Carolyn C.
- NINETY-FIFTH ST. (G) (Yr. Rd.)** 1,422  
1109 W. 96th St., Los Angeles 90044  
(323) 756-1466 Kgn.-5 Gideon, Shirley
- NINETY-NINTH STREET (I)** 701  
9900 S. Wadsworth Ave., L. A. 90002  
(323) 564-2677 Kgn.-5 Huling, Theodore
- NINETY-SECOND ST. (I) (Yr. Rd.)** 1,012  
9211 Grape St., Los Angeles 90002  
(323) 564-7946 Kgn.-5 Morris, Veronica M.
- NINETY-SIXTH STREET (I)** 953  
1471 E. 96th St., Los Angeles 90002  
(323) 567-8871 Kgn.-5 Franco, Sergio L.
- NINETY-THIRD ST. (I) (Yr. Rd.)** 1,358  
330 E. 93rd St., Los Angeles 90003  
(323) 754-2869 Kgn.-5 Keyes, Marcella M.
- NINTH STREET (F)** 493  
820 Towne Ave., Los Angeles 90021  
(213) 622-0669 Kgn.-5 Vargas-Page, Eleanor
- NOBLE AVENUE (A) (Yr. Rd.)** 1,759  
8329 Noble Ave., North Hills 91343  
(818) 892-1151 Kgn.-5 Snow, William H.
- NORMANDIE AVENUE (G) (Yr. Rd.)** 1,280  
4505 S. Raymond Ave., Los Angeles 90037  
(323) 294-5171 Kgn.-5 Rudnick, Ruby Ann
- NORMONT (K) (Yr. Rd.)** 585  
1001 W. 253rd St., Harbor City 90710  
(310) 326-5261 Kgn.-5 Smith, Steven Lynn
- NORWOOD STREET (G) (Yr. Rd.)** 1,138  
2020 Oak St., Los Angeles 90007  
(213) 748-3733 Kgn.-5 Lonon, Elsa M.
- NUEVA VISTA (J) (Yr. Rd.)** 1,319  
4412 Randolph St., Bell 90201  
(323) 562-3015 Kgn.-5  
Howington, Barbara W.
- O'MELVENY (B) (Yr. Rd.)** 693  
728 Woodworth St., San Fernando 91340  
(818) 365-5621 Kgn.-5 Campa, Maria
- ONE HUNDRED EIGHTEENTH STREET (I)** 761  
144 E. 118th St., Los Angeles 90061  
(323) 757-1717 Kgn.-5  
Gonzalez, Francisco A.
- ONE HUNDRED EIGHTY-SIXTH STREET (K)** 882  
1581 W. 186th St., Gardena 90248  
(310) 324-1153 Kgn.-5 Teola, Marianne J.
- ONE HUNDRED FIFTY-SIXTH STREET (K)** 387  
2100 W. 156th St., Gardena 90249  
(310) 324-6639 Kgn.-5 Kim, Esther Y.
- ONE HUNDRED FIFTY-THIRD STREET (K)** 663  
1605 W. 153rd St., Gardena 90247  
(310) 323-1029 Kgn.-5 Berman, Ira I.
- ONE HUNDRED NINTH STREET (I)** 504  
10915 S. McKinley Ave., Los Angeles 90059  
(323) 756-9206 Kgn.-5 Trammell, Nanetta
- ONE HUNDRED SEVENTH STREET (I) (Yr. Rd.)** 1,109  
147 E. 107th St., Los Angeles 90003  
(323) 756-8137 Kgn.-5 Titus, Janelle G.
- ONE HUNDRED SIXTEENTH STREET (I)** 517  
11610 Stanford Ave., Los Angeles 90059  
(323) 754-3121 Kgn.-5 Dawkins, Patricia P.
- ONE HUNDRED THIRTY-FIFTH STREET (K) (Yr. Rd.)** 975  
801 W. 135th St., Gardena 90247  
(310) 324-4454 Kgn.-5 Camacho, Antonio J.
- ONE HUNDRED TWELFTH ST. (I)** 728  
1265 E. 112th St., Los Angeles 90059  
(323) 567-2108 Pre-K-5 Bias, Gloria A.
- ONE HUNDRED TWENTY-SECOND STREET (I)** 932  
405 E. 122nd St., Los Angeles 90061  
(323) 757-8117 Kgn.-5 Scott, Aundrea
- OSCEOLA STREET (B) (Yr. Rd.)** 504  
14940 Osceola St., Sylmar 91342  
(818) 362-1556 Kgn.-5 Selna, Alexandra N.

- OVERLAND AVENUE (D) 545**  
10650 Ashby Ave., Los Angeles 90064  
(310) 838-7308 Kgn.-5 McFarlane, Vielka M.
- OXNARD STREET (B) (Yr. Rd.) 1,172**  
10912 Oxnard St., North Hollywood 91606  
(818) 762-3397 Kgn.-5 Dunnigan, Jerlene K.
- PACIFIC BLVD. SPEC. ED. CTR. (J) 212**  
**(Ortho. Handicapped, TMR,  
and Other Health Impaired)**  
5714 Pacific Blvd., Huntington Park 90255  
(323) 582-8373 Pre-K-12 Rodriguez, Maria
- PACIFIC PALISADES (D) 393**  
800 Via del La Paz, Pacific Palisades 90272  
(310) 454-3700 Kgn.-5 Arnold, Terri L.
- PACOIMA ELEM. (B) (Yr. Rd.) 1,572**  
11016 Norris Ave., Pacoima 91331  
(818) 899-0201 Kgn.-5 Smerigan, Juana I.
- PALMS ELEMENTARY (D) 537**  
3520 Motor Ave., Los Angeles 90034  
(310) 838-7337 Kgn.-5 Diskin, Karin S.
- PARA LOS NIÑOS CHARTER**  
1617 E. 7th St., Los Angeles 90021  
(213) 553-1576 Kgn.-5 (vacant)
- PARK AVENUE (J) (Yr. Rd.) 1,062**  
8020 Park Ave., Cudahy 90201  
(323) 773-9592 Kgn.-6 Sandoval, Martin R.
- PARK WESTERN PLACE (K) 320**  
1214 Park Western Pl., San Pedro 90732  
(310) 833-3591 Kgn.-5 Cassidy, Christine
- PARMELEE AVENUE (I) (Yr. Rd.) 1,471**  
1338 E. 76th Pl., Los Angeles 90001  
(323) 587-4235 Kgn.-5 Kamon, Barbara Joy
- PARTHENIA STREET (A) (Yr. Rd.) 934**  
16825 Napa St., North Hills 91343  
(818) 891-6955 Kgn.-5 Jackman, Marcia G.
- PEREZ, ALFONSO B.,  
SPECIAL EDUCATION CENTER (H) 281**  
**(Ortho. Handicapped, TMR,  
and Other Health Impaired)**  
4540 Michigan Ave., Los Angeles 90022  
(323) 269-0681 Pre-K-12  
Feinstein, Beverly D.
- PINEWOOD AVENUE (B) (Yr. Rd.) 811**  
10111 Silverton Ave., Tujunga 91042  
(818) 353-2515 Kgn.-5 Macias, Esther
- PLAINVIEW AVENUE (B) 508**  
10819 Plainview Ave., Tujunga 91042  
(818) 353-1730 Kgn.-5 Worden, Pamela E.
- PLASENCIA, BETTY (F) (Yr. Rd.) 1,228**  
1321 Cortez St., Los Angeles 90026  
(213) 250-7450 Kgn.-5 (vacant)
- PLAYA DEL REY (D) 235**  
12221 Juniette St., Culver City 90230  
(310) 827-3560 Kgn.-5 Downing, James, III
- PLUMMER (A) (Yr. Rd.) 1,634**  
9340 Noble Ave., North Hills 91343  
(818) 895-2481 Kgn.-5  
Barrett, Angel Jacquelyn
- POINT FERMIN (K) 359**  
3333 Kerckhoff Ave., San Pedro 90731  
(310) 832-2649 Kgn.-5 Balmanno, Susan
- POLITI, LEO (F) (Yr. Rd.) 1,209**  
2481 W. 11th St., Los Angeles 90006  
(213) 480-1244 Kgn.-5 Carrillo, Louie I.
- POMELO DRIVE (A) 813**  
7633 March Ave., Canoga Park 91304  
(818) 887-9700 Kgn.-5 Ghoniem, Virginia
- PRESIDENT AVENUE (K) 584**  
1465 W. 243rd St., Harbor City 90710  
(310) 326-7400 Kgn.-5 Bostwick, Evelyn J.
- PURCHE AVENUE (K) 680**  
13210 Purche Ave., Gardena 90249  
(310) 323-3184 Kgn.-5 Carter, Selena
- QUEEN ANNE PLACE (E) 533**  
1212 Queen Anne Pl., Los Angeles 90019  
(323) 939-7322 Kgn.-5 Hall, Mary A.
- RAMONA (E) (Yr. Rd.) 1,333**  
1133 N. Mariposa Ave., Los Angeles 90029  
(323) 663-2158 Kgn.-5 Arcaris, Susan L.
- RANCHITO AVENUE (A) (Yr. Rd.) 713**  
7940 Ranchito Ave., Panorama City 91402  
(818) 988-1710 Kgn.-5 Pelletier, Patricia J.
- RAYMOND AVENUE (G) (Yr. Rd.) 839**  
7511 Raymond Ave., Los Angeles 90044  
(323) 759-1183 Kgn.-5 Davis, Dewayne D.
- RESEDA ELEMENTARY (C) 505**  
7265 Amigo Ave., Reseda 91335  
(818) 343-1312 Kgn.-5  
Kubena, Rosemarie S.
- RICHLAND AVENUE (D) 342**  
11562 Richland Ave., Los Angeles 90064  
(310) 473-0467 Kgn.-5 Deleston, Ellen P.
- RIO VISTA (B) 418**  
4243 Satsuma Ave., No. Hollywood 91602  
(818) 761-6147 Kgn.-5 Awakian, Maria D.
- RITTER (I) (Yr. Rd.) 438**  
11108 Watts Ave., Los Angeles 90059  
(323) 564-2478 Kgn.-5 Stallings, Mary
- RIVERSIDE DRIVE (C) 779**  
13061 Riverside Dr., Sherman Oaks 91423  
(818) 990-4525 Kgn.-5 Moelter, Shari

- ROCKDALE (E)** 334  
1303 Yosemite Dr., Los Angeles 90041  
(323) 255-6793 Kgn.-6 DeBond, Desiree
- ROSCOE (B) (Yr. Rd.)** 1,178  
10765 Strathern St., Sun Valley 91352  
(818) 767-3018 Kgn.-5 Lioy, Richard E.
- ROSCOMARE ROAD (D)** 483  
2425 Roscomare Rd., Los Angeles 90077  
(310) 472-9829 Kgn.-5 Dimarco, Giuseppa
- ROSEMONT AVENUE (F) (Yr. Rd.)** 1,688  
421 N. Rosemont Ave., Los Angeles 90026  
(213) 413-5310 Kgn.-5 Barrett, Evaristo
- ROSEWOOD AVENUE (D)** 556  
503 N. Croft Ave., Los Angeles 90048  
(323) 651-0166 Kgn.-5 Chapman, Janet L.
- ROWAN AVENUE (H) (Yr. Rd.)** 1,425  
600 S. Rowan Ave., Los Angeles 90023  
(323) 261-7191 Kgn.-5 Beltran, Francisco
- RUSSELL ELEM. (I) (Yr. Rd.)** 1,328  
1263 E. Firestone Blvd., Los Angeles 90001  
(323) 582-7247 Kgn.-5 Dillard, Doris Marie
- SALVIN, SOPHIA T., SP. ED. CTR. (G)** 263  
**(Ortho. Handicapped, Deaf TMR,  
and Other Health Impaired)**  
1925 Budlong Ave., Los Angeles 90007  
(323) 731-0703 Pre-K-12 Weyer, Jerry
- SAN ANTONIO (J) (Yr. Rd.)** 754  
6222 State St., Huntington Park 90255  
(323) 582-1250 Kgn.-5 Morrell, Paula M.
- SAN FERNANDO ELEM. (B) (Yr. Rd.)** 877  
1130 Mott St., San Fernando 91340  
(818) 365-3201 Kgn.-5 Mendoza, Mary Ellen
- SAN GABRIEL AVE. (J) (Yr. Rd.)** 1,033  
8628 San Gabriel Ave., South Gate 90280  
(323) 567-1488 Kgn.-5  
McCartney, Christy Smith
- SAN JOSE STREET (A)** 699  
14928 Clymer St., Mission Hills 91345  
(818) 365-3218 Kgn.-5 Shambra, Mary
- SAN MIGUEL ELEM. (J) (Yr. Rd.)** 1,283  
9801 San Miguel Ave., So. Gate, 90280  
(323) 567-0511 Kgn.-5 Jorge, Moses
- SAN PASCUAL AVENUE (E)** 414  
815 San Pascual Ave., Los Angeles 90042  
(323) 255-8354 Kgn.-5 Allen, James A.
- SAN PEDRO STREET (H) (Yr. Rd.)** 707  
1635 S. San Pedro St., Los Angeles 90015  
(213) 747-9538 Kgn.-5 Martinez, Maria S.
- SANTA MONICA BLVD. (E) (Yr. Rd.)** 1,370  
1022 N. Van Ness Ave., Los Angeles 90038  
(323) 469-0971 Kgn.-5 Arnold, Albert
- SATICOY (B)** 739  
7850 Ethel Ave., North Hollywood 91605  
(818) 765-0783 Kgn.-5 Hinson, Kyla Dey
- SATURN STREET (D) (Yr. Rd.)** 655  
5360 Saturn St., Los Angeles 90019  
(323) 931-1688 Kgn.-5 Hooper, Penny
- SECOND STREET (H)** 689  
1942 E. 2nd St., Los Angeles 90033  
(323) 269-9401 Kgn.-5 Bolado, Maria O.
- SELLERY, C. MORLEY,  
SPECIAL EDUCATION CENTER (K)** 129  
**(Ortho. Handicapped, Autistic,  
and Other Health Impaired)**  
15805 S. Budlong Ave., Gardena 90247  
(310) 327-1202 Pre-K-12 Olmsted, Donna L.
- SELMA AVENUE (E)** 676  
6611 Selma Ave., Los Angeles 90028  
(323) 461-9418 Kgn.-5 Paz, Mark Edwin
- SERRANIA AVENUE (C)** 738  
5014 Serrania Ave., Woodland Hills 91364  
(818) 340-6700 Kgn.-5 Babit, Susan Iris
- SEVENTH STREET (K)** 532  
1570 W. 7th Street., San Pedro 90732  
(310) 832-1538 Kgn.-5  
Colazas, Constantine X.
- SEVENTY-FIFTH ST. (I) (Yr. Rd.)** 1,769  
142 W. 75th St., Los Angeles 90003  
(323) 971-8885 Kgn.-5 Stehr, Christopher
- SEVENTY-FOURTH ST. (G)** 826  
2112 W. 74th St., Los Angeles 90047  
(323) 753-2338 Kgn.-5  
Cunningham, Andre N.
- SHARP AVENUE (B) (Yr. Rd.)** 1,098  
13800 Pierce St., Pacoima 91331  
(818) 896-9573 Kgn.-5 Schneider, Jacqueline
- SHENANDOAH STREET (D)** 833  
2450 Shenandoah St., Los Angeles 90034  
(310) 838-3142 Kgn.-5 Weitzman, Farryl M.
- SHERIDAN STREET (H)** 1,427  
416 N. Cornwell St., Los Angeles 90033  
(323) 263-9818 Kgn.-5 Gonzalez, Nora
- SHERMAN OAKS (C)** 952  
14755 Greenleaf St., Sherman Oaks 91403  
(818) 784-8283 Kgn.-5 Stekol, Thomas A.
- SHIRLEY AVENUE (C)** 789  
19452 Hart St., Reseda 91335  
(818) 342-6183 Kgn.-5 Friedman, Steven
- SHORT AVENUE (D)** 409  
12814 Maxella Ave., Los Angeles 90066  
(310) 397-4234 Kgn.-5 Butler, Desdra Judy



- SIERRA PARK (F) (Yr. Rd.) 1,116**  
3170 Budau Ave., Los Angeles 90032  
(323) 223-1081 Kgn.-5 Hernandez, Eugene
- SIERRA VISTA (F) 332**  
4342 Alpha St., Los Angeles 90032  
(323) 222-2530 Kgn.-5  
Rodriguez Chien, Jeanette
- SIXTH AVENUE (G) (Yr. Rd.) 1,077**  
3109 6th Ave., Los Angeles 90018  
(323) 733-9107 Kgn.-5 Greene, Katie
- SIXTY-EIGHTH ST. (I) (Yr. Rd.) 1,188**  
612 W. 68th St., Los Angeles 90044  
(323) 753-2133 Kgn.-5 Lugo, Rosalinda
- SIXTY-FIRST STREET (I) (Yr. Rd.) 926**  
6020 S. Figueroa St., Los Angeles 90003  
(323) 759-1138 Kgn.-5 Guarneri, Elsa
- SIXTY-SIXTH STREET (I) (Yr. Rd.) 1,385**  
6600 S. San Pedro St., Los Angeles 90003  
(323) 753-1589 Kgn.-5 Peters, Lisa
- SOLANO AVENUE (F) 244**  
615 Solano Ave., Los Angeles 90012  
(323) 223-4291 Kgn.-6 Hickcox, Richard S.
- SOTO STREET (H) 473**  
1020 S. Soto St., Los Angeles 90023  
(323) 262-6513 Kgn.-5 Reyes, Elva Rosa
- SOUTH PARK (I) (Yr. Rd.) 1,131**  
8510 Towne Ave., Los Angeles 90003  
(323) 753-4591 Kgn.-5 Rose, Karen
- STAGG STREET (C) 454**  
7839 Amestoy Ave., Van Nuys 91406  
(818) 881-9850 Kgn.-5  
Hawkins, Margaret K.
- STANFORD AVENUE (J) (Yr. Rd.) 1,463**  
2833 Illinois Ave., South Gate 90280  
(323) 569-8117 Kgn.-5 Repp, Michael R.
- STATE STREET (J) (Yr. Rd.) 1,582**  
3211 Santa Ana St., South Gate 90280  
(323) 582-7358 Kgn.-5 Barrett, Duane H.
- STERRY, NORA (D) 383**  
1730 Corinth Ave., Los Angeles 90025  
(310) 473-2172 Kgn.-5 Siry, Steve
- STONEHURST AVENUE (B) 382**  
9851 Stonehurst Ave., Sun Valley 91352  
(818) 767-8014 Kgn.-5  
Wheeler, Donna Jean Zappa
- STONER AVENUE (D) 616**  
11735 Braddock Dr., Culver City 90230  
(310) 390-3396 Kgn.-5  
Williams, Pamela Ann
- STRATHERN STREET (B) (Yr. Rd.) 1,298**  
7939 St. Clair Ave., N. Hollywood 91605  
(818) 765-4234 Kgn.-5 Fishman, Robert B.
- SUNLAND (B) 647**  
8350 Hillrose St., Sunland 91040  
(818) 353-1631 Kgn.-5 Uyehara, Lynne S.
- SUNNY BRAE AVENUE (A) 859**  
20620 Arminta St., Winnetka 91306  
(818) 341-0931 Kgn.-5 Haege, Randy G.
- SUNRISE SCHOOL (H) 648**  
2821 E. 7th St., Los Angeles 90023  
(323) 263-6744 Kgn.-5  
Sandoval, Francisco J.
- SUPERIOR STREET (A) 510**  
9756 Oso Ave., Chatsworth 91311  
(818) 349-1410 Kgn.-5  
Rubenacker, Deborah
- SYLMAR ELEM. (B) (Yr. Rd.) 1,024**  
13291 Phillippi Ave., Sylmar 91342  
(818) 367-1078 Kgn.-5 Guerra, Yolanda
- SYLVAN PARK (C) (Yr. Rd.) 1,217**  
6238 Noble Ave., Van Nuys 91411  
(818) 988-4020 Kgn.-5  
Kraft-Orozco, Lawrence
- TAPER AVENUE (K) 685**  
1824 Taper Ave., San Pedro 90731  
(310) 832-3056 Kgn.-5 Cress, Hobart F., III
- TARZANA (C) 551**  
5726 Topeka Dr., Tarzana 91356  
(818) 881-1424 Kgn.-5 MacAdam, Roberta
- TELFAIR AVENUE (B) 1,278**  
10975 Telfair Ave., Pacoima 91331  
(818) 896-7411 Kgn.-5 Steinbeck, Stannis H.
- TENTH STREET (F) (Yr. Rd.) 1,652**  
1000 Grattan St., Los Angeles 90015  
(213) 380-8990 Kgn.-5 Garcia, Consuelo
- THIRD STREET (E) 799**  
201 S. June St., Los Angeles 90004  
(323) 939-8337 Kgn.-5 Oh, Suzie Kim
- TOLAND WAY (E) 524**  
4545 Toland Way, Los Angeles 90041  
(323) 255-3142 Kgn.-5 Iriye, Gerald A.
- TOLUCA LAKE (B) 693**  
4840 Cahuenga Blvd., N. Hollywood 91601  
(818) 761-3339 Kgn.-5 Glasgow, Karen
- TOPANGA (D) 283**  
141 N. Topanga Blvd., Topanga 90290  
(310) 455-3711 Kgn.-5 Joyce, Liam James
- TOPEKA DRIVE (A) 592**  
9815 Topeka Dr., Northridge 91324  
(818) 886-2266 Kgn.-5 Kim, Jung

- TOWNE AVENUE (K) 478**  
18924 Towne Ave., Carson 90746  
(310) 329-3505 Kgn.-5 Hirata, Mark T.
- TRINITY STREET (H) (Yr. Rd.) 1,806**  
3736 Trinity St., Los Angeles 90011  
(323) 232-2358 Kgn.-5 Cordova, Robert
- TULSA STREET (A) 558**  
10900 Hayvenhurst Ave.,  
Granada Hills 91344  
(818) 363-5061 Kgn.-5 Moe, Judy J.
- TWEEDY (J) (Yr. Rd.) 792**  
9515 Pinehurst Ave., South Gate 90280  
(323) 569-7111 Kgn.-5 Watkins, Cora
- TWENTIETH STREET (H) (Yr. Rd.) 978**  
1353 E. 20th St., Los Angeles 90011  
(213) 747-7151 Kgn.-5  
Ortiz-Bresnan, Kathleen
- TWENTY-EIGHTH ST. (H) (Yr. Rd.) 2,068**  
2807 Stanford Ave., Los Angeles 90011  
(323) 232-3496 Kgn.-5 Balderas, Rafael L.
- TWENTY-FOURTH ST. (E) (Yr. Rd.) 1,426**  
2055 W. 24th St., Los Angeles 90018  
(323) 735-0278 Kgn.-5 Yoon, Jongpyo Grace
- TWO HUNDRED THIRTY-SECOND  
PLACE (K) 486**  
23240 Archibald Ave., Carson 90745  
(310) 830-8710 Kgn.-5 Leach, Rosalyn F.
- UNION AVENUE (F) (Yr. Rd.) 1,961**  
150 S. Burlington Ave., Los Angeles 90057  
(213) 483-1345 Kgn.-5 Peter, Evelyn M.
- UTAH STREET (H) 609**  
255 N. Clarence St., Los Angeles 90033  
(323) 261-1171 Kgn.-5 Castro, Patricia L.
- VALERIO STREET (C) (Yr. Rd.) 1,518**  
15035 Valerio St., Van Nuys 91405  
(818) 785-8683 Kgn.-5 Franks, Judith A.
- VALLEY VIEW (E) 243**  
6921 Woodrow Wilson Dr., L. A. 90068  
(323) 851-0020 Kgn.-6 Williams, Linda
- VAN DEENE AVENUE (K) 526**  
826 W. Javelin St., Torrance 90502  
(310) 320-8680 Kgn.-5 Hodnett, Ellen
- VAN GOGH STREET (A) 442**  
17160 Van Gogh St., Granada Hills 91344  
(818) 360-2141 Kgn.-5 Zero, Donna
- VAN NESS AVENUE (D) (Yr. Rd.) 540**  
501 N. Van Ness Ave., Los Angeles 90004  
(323) 469-0992 Kgn.-5  
Greene Jessamy, Darvina
- VAN NUYS ELEM. (C) (Yr. Rd.) 929**  
6464 Sylmar Ave., Van Nuys 91401  
(818) 785-2195 Gr.1-5 Krojansky, Edward
- VANALDEN AVENUE (C) 576**  
19019 Delano St., Reseda 91335  
(818) 342-5131 Kgn.-5 Cooke, Teri J.
- VAUGHN STREET (B) 1,111**  
13330 Vaughn St., San Fernando 91340  
(818) 896-7461 Kgn.-6 (vacant)
- VENA AVENUE (B) 627**  
9377 Vena Ave., Pacoima 91331  
(818) 896-9551 Kgn.-5 Parker, Stephanie
- VERMONT AVENUE (G) (Yr. Rd.) 1,576**  
1435 W. 27th St., Los Angeles 90007  
(323) 733-2195 Kgn.-5 Deberry, Major M.
- VERNON CITY (J) 297**  
2360 E. Vernon Ave., Los Angeles 90058  
(323) 582-3727 Kgn.-5  
Almada Higgins, Hilda
- VICTORIA AVENUE (J) (Yr. Rd.) 1,573**  
3320 Missouri Ave., South Gate 90280  
(323) 567-1261 Kgn.-5 Tarango, Ann S.
- VICTORY BLVD. (B) (Yr. Rd.) 1,606**  
6315 Radford Ave., N. Hollywood 91606  
(818) 761-4676 Kgn.-5 Flannery, Christine C.
- VINE STREET (D) (Yr. Rd.) 967**  
955 N. Vine St., Los Angeles 90038  
(323) 469-0877 Kgn.-5 Goodman, Eileen M.
- VINEDALE (B) 491**  
10150 La Tuna Cyn. Rd., Sun Valley 91352  
(818) 767-0106 Kgn.-5 Rolls, Linda I.
- VIRGINIA ROAD (G) 589**  
2925 Virginia Rd., Los Angeles 90016  
(323) 735-0570 Kgn.-5 Thompson, Jacklyn G.
- WADSWORTH AVE. (H) (Yr. Rd.) 1,691**  
981 E. 41st St., Los Angeles 90011  
(323) 232-5234 Kgn.-5 Williams, Cynthia M.
- WALGROVE AVENUE (D) 457**  
1630 Walgrove Ave., Los Angeles 90066  
(310) 391-7104 Kgn.-5 Hayashi, Yuri N.
- WALNUT PARK (J) (Yr. Rd.) 1,394**  
2642 Olive St., Huntington Park 90255  
(323) 588-3145 Kgn.-5 Ahn, Cindy M.
- WARNER AVENUE (D) 686**  
615 Holmby Ave., Los Angeles 90024  
(310) 475-5893 Kgn.-5 Brenner, Michelle
- WATTS LEARNING CENTER 212**  
310 W. 95th St., Los Angeles 90003  
(323) 754-9900 Kgn.-4 (vacant)

<b>WEEMES, LENICIA B. (G) (Yr. Rd.)</b>	<b>1,696</b>	<b>WILSHIRE CREST (E)</b>	<b>669</b>
1260 W. 36th Pl., Los Angeles 90007 (323) 733-9186 Kgn.-5 Kessler, Annette Abolafi		5241 W. Olympic Blvd., Los Angeles 90036 (323) 938-5291 Kgn.-5 McConico, Joan C.	
<b>WEIGAND AVENUE (I) (Yr. Rd.)</b>	<b>515</b>	<b>WILTON PLACE (E) (Yr. Rd.)</b>	<b>1,490</b>
10401 Weigand Ave., Los Angeles 90002 (323) 567-9606 Kgn.-5 Vega, Adalberto R.		745 S. Wilton Pl. Los Angeles 90005 (213) 389-1181 Kgn.-5 Samples, Robert	
<b>WELBY WAY (A)</b>	<b>489</b>	<b>WINNETKA (C)</b>	<b>629</b>
23456 Welby Way, Canoga Park 91307 (818) 348-1975 Kgn.-5 Edler, Glenda M.		8240 Winnetka Ave., Canoga Park 91306 (818) 341-5422 Kgn.-5 Villasenor, Maria	
<b>WEST ATHENS (G) (Yr. Rd.)</b>	<b>1,203</b>	<b>WONDERLAND (D)</b>	<b>193</b>
1110 W. 119th St., Los Angeles 90044 (323) 756-9114 Kgn.-5 Lake, Barbara C.		8510 Wonderland Ave., Los Angeles 90046 (323) 654-4401 Kgn.-5 Donahue, Robert G.	
<b>WEST HOLLYWOOD ELEM. (D)</b>	<b>272</b>	<b>WOODCREST (G) (Yr. Rd.)</b>	<b>1,465</b>
970 N. Hammond St., W. Hollywood 90069 (310) 274-5313 Kgn.-5 Higa, Dorothy K.		1151 W. 109th St., Los Angeles 90044 (323) 756-1371 Kgn.-5 Chatman, Patricia	
<b>WEST VALLEY SPEC. ED. CTR. (C)</b>	<b>159</b>	<b>WOODLAKE (A)</b>	<b>702</b>
<b>(TMR, Deaf)</b>		23231 Hatteras St., Woodland Hills 91367 (818) 347-7097 Kgn.-5 Abram, Isabella	
6649 Balboa Blvd., Van Nuys 91406 (818) 881-6502 Preschool-6, Sellers, Joyce		<b>WOODLAND HILLS (C)</b>	<b>648</b>
<b>WEST VERNON AVE. (H) (Yr. Rd.)</b>	<b>1,490</b>	22201 San Miguel St., Woodland Hills 91364 (818) 347-9220 Kgn.-5 Feig, Anna	
4312 S. Grand Ave., Los Angeles 90037 (323) 232-4218 Kgn.-5 Najarian, Elizabeth M.		<b>WOODLAWN (J) (Yr. Rd.)</b>	<b>1,254</b>
<b>WESTERN AVENUE (G)</b>	<b>1,005</b>	6314 Woodlawn Ave., Bell 90201 (323) 560-1445 Kgn.-5 Bommarito, Mara Sherman	
1724 W. 53rd St., Los Angeles 90062 (323) 295-3261 Kgn.-5 Kim, Linda L.		<b>YORKDALE (E)</b>	<b>670</b>
<b>WESTMINSTER AVENUE (D)</b>	<b>429</b>	5657 Meridian St., Los Angeles 90042 (323) 255-0587 Kgn.-5 Baird, Forrest Clayton	
1010 Abbott Kinney Blvd., Venice 90291 (310) 392-3041 Kgn.-5 Coleman, Betty J.			
<b>WESTPORT HEIGHTS (D)</b>	<b>562</b>		
6011 W. 79th St., Los Angeles 90045 (310) 645-5611 Kgn.-5 Jones, Fay B.			
<b>WESTWOOD (D)</b>	<b>732</b>		
2050 Selby Ave., Los Angeles 90025 (310) 474-7788 Kgn.-5 Bennett, Michelle W.			
<b>WHITE POINT (K)</b>	<b>489</b>		
1410 Silvius Ave., San Pedro 90731 (310) 833-5232 Kgn.-5 Suzuki, Paul E.			
<b>WILBUR AVENUE (C)</b>	<b>658</b>		
5213 Crebs Ave., Tarzana 91356 (818) 345-1090 Kgn.-5 Hirsch, David M.			
<b>WILLENBERG, ERNEST P.</b>			
<b>SPECIAL EDUCATION CENTER (K)</b>	<b>284</b>		
308 Weymouth Ave., San Pedro 90732 (310) 548-1371 Pre-K-12 Murphy, Daniel T., Jr.			
<b>WILMINGTON PARK (K)</b>	<b>1,249</b>		
1140 Mahar Ave., Wilmington 90744 (310) 830-8404 Kgn.-5 Bina, Debra Jean			

**MIDDLE SCHOOLS**

( ) Indicates Local District

**Enrollment**

<b>ADAMS, JOHN (H) (Yr. Rd.)</b>	<b>2,198</b>
151 W. 30th St., Los Angeles 90007 (213) 744-1502 Gr. 6-8 Santana, Joseph P.	
<b>AUDUBON (G)</b>	<b>2,107</b>
4120 11th Ave., Los Angeles 90008 (323) 299-2882 Gr. 6-8 (vacant)	
<b>BANCROFT, HUBERT HOWE (D)</b>	<b>1,061</b>
929 N. Las Palmas Ave., Los Angeles 90038 (323) 464-3174 Gr. 6-8 Broyleo, Sherryll	
<b>BELVEDERE MIDDLE (H)</b>	<b>2,204</b>
312 N. Record Ave., Los Angeles 90063 (323) 266-3730 Gr. 6-8 Paramo, Guadalupe	
<b>BERENDO (F) (Yr. Rd.)</b>	<b>3,138</b>
1157 S. Berendo St., Los Angeles 90006 (213) 382-1343 Gr. 6-8 Stevens, Jeanette L.	

- BETHUNE, MARY McCLEOD (I)** **2,306**  
(Yr. Rd.)  
155 W. 69th St., Los Angeles 90003  
(323) 971-3646 Gr. 6-8 Borges, Maria A.
- BURBANK, LUTHER (E) (Yr. Rd.)** **2,037**  
6460 N. Figueroa St., Los Angeles 90042  
(323) 255-0108 Gr. 6-8 Del Cueto, Omar M.
- BURROUGHS, JOHN, MIDDLE (E)** **1,765**  
600 S. McCadden Pl., Los Angeles 90005  
(323) 938-9146 Gr. 6-8 Bishop, Fonna Joy
- BYRD, RICHARD E. (B) (Yr. Rd.)** **1,789**  
9171 Telfair Ave., Sun Valley 91352  
(818) 767-9550 Gr. 6-8 Horowitz, Gerald E.
- CALIFORNIA ACADEMY FOR LIBERAL STUDIES (E)** **189**  
4253 Eagle Rock Blvd., Los Angeles 90065  
(323) 254-4427 Gr. 6-8 (vacant)
- CAMINO NUEVO CHARTER** **365**  
697 S. Burlington Ave., Los Angeles 90017  
(213) 413-4245 Gr. 5-7 (vacant)
- CARNEGIE, ANDREW (K)** **1,727**  
21820 Bonita St., Carson 90745  
(310) 830-1330 Gr. 6-8 Price, Susan
- CARVER, GEORGE WASHINGTON (H) (Yr. Rd.)** **2,556**  
4410 McKinley Ave., Los Angeles 90011  
(323) 233-3261 Gr. 6-8 Acosta, Christine
- CLAY, HENRY (G)** **1,985**  
12226 S. Western Ave., Los Angeles 90047  
(323) 757-4181 Gr. 6-8  
Ziegel, Christopher C.
- COLUMBUS, CHRISTOPHER (A)** **1,231**  
22250 Elkwood St., Canoga Park 91304  
(818) 348-5601 Gr. 6-8 (vacant)
- CURTISS, GLENN HAMMOND (K)** **985**  
1254 E. Helmick St., Carson 90746  
(310) 537-3551 Gr. 6-8 Didinger, Charles T.
- DANA, RICHARD HENRY (K)** **1,879**  
1501 S. Cabrillo Ave., San Pedro 90731  
(310) 833-5235 Gr. 6-8 Lade, Linda L.
- DODSON, RUDECINDA S. (K)** **1,363**  
28014 Montereina Dr.,  
Rancho Palos Verdes 90275  
(310) 832-5342 Gr. 6-8 Gasaway, Patricia
- DREW, CHARLES (I) (Yr. Rd.)** **2,436**  
8511 Compton Ave., Los Angeles 90001  
(323) 583-6961 Gr. 6-8 Brown, Joyce H.
- EDISON, THOMAS A. (I) (Yr. Rd.)** **2,332**  
6500 Hooper Ave., Los Angeles 90001  
(323) 587-5108 Gr. 6-8 Banton, Faye A.
- EL SERENO MIDDLE (F)** **2,322**  
2839 N. Eastern Ave., Los Angeles 90032  
(323) 223-2441 Gr. 6-8 Duardo, Arthur S.
- EMERSON, RALPH WALDO (D)** **1,444**  
1650 Selby Ave., Los Angeles 90024  
(310) 475-8417 Gr. 6-8  
Lerchenmuller, Charlotte
- FLEMING, ALEXANDER (K)** **1,698**  
25425 Walnut St., Lomita 90717  
(310) 326-4242 Gr. 6-8 Hackett, Janice Y.
- FROST, ROBERT (A)** **1,503**  
12314 Bradford Pl., Granada Hills 91344  
(818) 360-2146 Gr. 6-8 Frydman, Ronald
- FULTON, ROBERT (C)** **2,364**  
7477 Kester Ave., Van Nuys 91405  
(818) 785-8624 Gr. 6-8 Papilion, Rudolf
- GAGE, HENRY T. MIDDLE SCHOOL (J) (Yr. Rd.)** **3,849**  
2880 E. Gage Ave., Huntington Park 90255  
(323) 587-5271 Gr. 6-8 Aragon, Veronica D.
- GOMPERS, SAMUEL INTERMEDIATE (I)** **2,028**  
234 E. 112th St., Los Angeles 90061  
(323) 757-9211 Gr. 6-8 Love, Willard W.
- GRIFFITH, DAVID W. (H)** **1,878**  
4765 E. 4th St., Los Angeles 90022  
(323) 266-6106 Gr. 6-8 Salcido, Raul Perez
- HALE, GEORGE ELLERY (A)** **2,374**  
23830 Califa St., Woodland Hills 91367  
(818) 346-1851 Gr. 6-8 Leighton, C. Jean
- HARTE, PREP (G)** **1,829**  
9301 S. Hoover St., Los Angeles 90044  
(323) 757-9143 Gr. 6-8 Kiel, Travis
- HENRY, PATRICK (A)** **1,163**  
17340 San Jose St., Granada Hills 91344  
(818) 363-7401 Gr. 6-8  
Barnett, La Delle Spears
- HOLLENBECK (H)** **2,371**  
2510 E. 6th St., Los Angeles 90023  
(323) 268-0176 Gr. 6-8 Castro, Victoria M.
- HOLMES, OLIVER W. (A)** **1,238**  
9351 Paso Robles Ave., Northridge 91325  
(818) 886-3404 Gr. 6-8 Mecka, Barbara Ann
- IRVING, WASHINGTON (E)** **1,844**  
3010 Estara Ave., Los Angeles 90065  
(323) 256-2123 Gr. 6-8 Zubiato, Edward M.
- KING, THOMAS STARR (E) (Yr. Rd.)** **2,893**  
4201 Fountain Ave., Los Angeles 90029  
(323) 664-1176 Gr. 6-8 Maltez, Byron James

- LAWRENCE, ERNEST (A)** 1,876  
10100 Variel Ave., Chatsworth 91311  
(818) 882-1214 Gr. 6-8  
Rosas, Christopher M.
- LE CONTE, JOSEPH (E) (Yr. Rd.)** 2,043  
1316 N. Bronson Ave., Hollywood 90028  
(323) 461-4741 Gr. 6-8 Del Cueto, Linda
- LOS ANGELES**
- ACADEMY MS (H) (Yr. Rd.)** 3,064  
644 E. 56th Street, Los Angeles 90011  
(323) 232-7820 Gr. 6-8 Mir Rivera, Esther
- MACLAY, CHARLES (B) (Yr. Rd.)** 1,555  
12540 Pierce Ave., Pacoima 91331  
(818) 899-7492 Gr. 6-8 O'Riley, Karen E.
- MADISON, JAMES (C)** 2,171  
13000 Hart St., N. Hollywood 91605  
(818) 765-7796 Gr. 6-8 Kunes, Joanna G.
- MANN, HORACE (G)** 1,807  
7001 S. St. Andrews Pl., Los Angeles 90047  
(323) 778-9450 Gr. 6-8 Rickett, Barbara
- MARINA DEL REY (D)** 1,134  
12500 Braddock Dr., Los Angeles 90066  
(310) 822-6788 Gr. 6-8 Winter, David L.
- MARKHAM, EDWIN (I)** 1,843  
1650 E. 104th St., Los Angeles 90002  
(323) 564-6951 Gr. 6-8 Norris, Elizabeth S.
- MILLIKAN, ROBERT A. (C)** 1,782  
5041 Sunnyslope Ave., Sherman Oaks 91423  
(818) 788-5020 Gr. 6-8 Isaacs, Norman H.
- MT. GLEASON (B)** 1,745  
10965 Mt. Gleason Ave., Sunland 91040  
(818) 352-1466 Gr. 6-8 McLaughlin, John M.
- MT. VERNON (E)** 2,217  
4066 W. 17th St., Los Angeles 90019  
(323) 733-2157 Gr. 6-8  
Schmerelson, Scott M.
- MUIR, JOHN (G) (Yr. Rd.)** 1,827  
5929 S. Vermont Ave., Los Angeles 90044  
(323) 971-4361 Gr. 6-8 Kleiner, Bernard N.
- MULHOLLAND, WILLIAM (C)** 1,785  
17120 Vanowen St., Van Nuys 91406  
(818) 345-5446 Gr. 6-8 White, John L.
- NIGHTINGALE, FLORENCE (F)** 1,936  
3311 N. Figueroa St., Los Angeles 90065  
(323) 221-2128 Gr. 6-8 Amato, Marylou Arciga
- NIMITZ, CHESTER W. MIDDLE SCHOOL (J) (Yr. Rd.)** 3,613  
6021 Carmelita Ave., Huntington Park 90255  
(323) 585-0957 Gr. 6-8 Vasquez, Francisco
- NOBEL, ALFRED BERNHARD (A)** 1,365  
9950 Tampa Ave., Northridge 91324  
(818) 349-4200 Gr. 6-8 Coburn, Robert B.
- NORTHBRIDGE (C)** 1,364  
17960 Chase St., Northridge 91325  
(818) 885-8253 Gr. 6-8 Gwinn, Penny S.
- OLIVE VISTA (B)** 2,256  
14600 Tyler St., Sylmar 91342  
(818) 367-1071 Gr. 6-8  
Whitaker, Jean Sklarz
- PACOIMA MIDDLE (B)** 1,820  
9919 Laurel Canyon Blvd., Pacoima 91331  
(818) 899-5291 Gr. 6-8 Gonzalez, David J.
- PALMS MIDDLE (D)** 1,420  
10860 Woodbine St., Los Angeles 90034  
(310) 837-5236 Gr. 6-8 Haskin, Marcia L.
- PARKMAN, FRANCIS (C)** 1,406  
20800 Burbank Blvd., Woodland Hills 91367  
(818) 348-8770 Gr. 6-8 Avallone, James M.
- PEARY, ROBERT (K)** 2,382  
1415 W. Gardena Blvd., Gardena 90247  
(310) 324-6606 Gr. 6-8 Andrews, Betty T.
- PORTER, GEORGE K. (A)** 1,221  
15960 Kingsbury St., Granada Hills 91344  
(818) 891-1807 Gr. 6-8 Lepisto, Susan Lee
- PORTOLA MIDDLE (C)** 2,054  
18720 Linnet St., Tarzana 91356  
(818) 342-6173 Gr. 6-8  
Lawler, Stephen Thomas
- REED, WALTER (B) (Yr. Rd.)** 2,048  
4525 Irvine Ave., N. Hollywood 91602  
(818) 762-0691 Gr. 6-8 Burford, Sally E.
- REVERE, PAUL (D)** 1,597  
1450 Allenford Ave., Los Angeles 90049  
(310) 451-5789 Gr. 6-8 Riddle, Teresa
- SAN FERNANDO MIDDLE (B)** 2,224  
130 N. Brand Blvd., San Fernando 91340  
(818) 361-0181 Gr. 6-8 Del Rio, Arturo
- SEPULVEDA, FRANCISCO (A) (Yr. Rd.)** 2,307  
15330 Plummer St., North Hills 91343  
(818) 892-3151 Gr. 6-8 Charness, Barbara J.
- SOUTH GATE (J) (Yr. Rd.)** 4,319  
4100 Firestone Blvd., South Gate 90280  
(323) 567-1431 Gr. 6-8 Perez, Michael A.
- STEVENSON, ROBERT LOUIS (H)** 2,427  
725 S. Indiana St., Los Angeles 90023  
(323) 262-4101 Gr. 6-8 Quemada, Cecilia

<b>SUN VALLEY (B) (Yr. Rd.)</b>	<b>2,985</b>
7330 Bakman Ave., Sun Valley 91352 (818) 765-3010 Gr. 6-8 Davis, Jeffrey Alan	
<b>SUTTER, JOHN A. MIDDLE (C)</b>	<b>1,521</b>
7330 Winnetka Ave., Canoga Park 91306 (818) 341-6661 Gr. 6-8 Baker, Carolyn R.	
<b>TWAIN, MARK (D)</b>	<b>1,375</b>
2224 Walgrove Ave., Los Angeles 90066 (310) 397-2125 Gr. 6-8 Noble, Yvonne	
<b>VAN NUYS MIDDLE (C)</b>	<b>1,366</b>
5435 Vesper Ave., Van Nuys 91411 (818) 785-5475 Gr. 6-8 Delgado, Antonio A.	
<b>VIRGIL (F) (Yr. Rd.)</b>	<b>2,816</b>
152 N. Vermont Ave., Los Angeles 90004 (213) 388-0347 Gr. 6-8 Durham, Jeri	
<b>WEBSTER, DANIEL (D)</b>	<b>1,382</b>
11330 W. Graham Pl., Los Angeles 90064 (310) 478-2041 Gr. 6-8 Legacki, David T.	
<b>WHITE, STEPHEN M. (K)</b>	<b>1,924</b>
22102 S. Figueroa St., Carson 90745 (310) 328-7540 Gr. 6-8 Lee, Shannon	
<b>WILMINGTON (K)</b>	<b>2,338</b>
1700 Gulf Ave., Wilmington 90744 (310) 518-1120 Gr. 6-8 Tarango, Ernest	
<b>WRIGHT, ORVILLE (D)</b>	<b>1,256</b>
6550 W. 80th St., Los Angeles 90045 (310) 670-5666 Gr. 6-8 Haydel, John P., Jr.	

**SENIOR HIGH SCHOOLS**

( ) Indicates Local District

	<b>Enrollment</b>
<b>BANNING, PHINEAS (K)</b>	<b>2,874</b>
1527 Lakme Ave., Wilmington 90744 (310) 549-7500 Gr. 9-12 Cameron, Tonya R.	
<b>BELL (J) (Yr. Rd.)</b>	<b>4,732</b>
4328 Bell Ave., Bell 90201 (323) 560-1800 Gr. 9-12 Braxton, Scott F.	
<b>BELMONT HIGH (F) (Yr. Rd.)</b>	<b>5,036</b>
1575 W. 2nd St., Los Angeles 90026 (213) 250-0244 Gr. 9-12 Garcia, Ignacio	
<b>BIRMINGHAM (C)</b>	<b>2,980</b>
17000 Haynes St., Van Nuys 91406 (818) 881-1580 Gr. 9-12 Crowell Lasiter, Doris A.	
<b>CANOGA PARK (A)</b>	<b>2,000</b>
6850 Topanga Canyon Blvd., Canoga Park 91303 (818) 340-3221 Gr. 9-12 Thompson, Dennis R.	

<b>CARLSON, BERENECE (B)</b>	<b>255</b>
<b>(Hospital School)</b> <b>(Enrollment includes all grade levels)</b> 10952 Whipple St., N. Hollywood 91602 (818) 509-8759 Newman, Gene	
<b>CARSON (K)</b>	<b>3,428</b>
22328 S. Main St., Carson 90745 (310) 835-0181 Gr. 9-12 Waybright, Douglas Mark	
<b>CDS-TRI-C (F)</b>	<b>98</b>
716 E. 14th St., Los Angeles 90021 (213) 763-2828 Gr. 7-12 Spears, Eric C.	
<b>CHATSWORTH (A)</b>	<b>3,214</b>
10027 Lurline Ave., Chatsworth 91311 (818) 341-6211 Gr. 9-12 Wyatt, Dana Keith	
<b>CLEVELAND, GROVER (C)</b>	<b>2,112</b>
8140 Vanalden Ave., Reseda 91335 (818) 349-8410 Gr. 9-12 Weiner, Allan Jay	
<b>CRENSHAW (G)</b>	<b>2,342</b>
5010 11th Ave., Los Angeles 90043 (323) 296-5370 Gr. 9-12 Hammond, Isaac M.	
<b>DISCOVERY CHARTER (B)</b>	
12040 Foothill Blvd., San Fernando 91342 (310) 425-5243 Gr. 9-12 (vacant)	
<b>DORSEY, SUSAN MILLER (G)</b>	<b>1,683</b>
3537 Farmdale Ave., Los Angeles 90016 (323) 296-7120 Gr. 9-12 Mahmud, Evelyn C.	
<b>EAGLE ROCK HIGH (E)</b>	<b>2,674</b>
1750 Yosemite Dr., Los Angeles 90041 (323) 254-6891 Gr. 7-12 Zardeneta, Christine	
<b>EAGLES ACADEMY—</b>	
<b>HOLLYWOOD (F)</b>	<b>24</b>
1296 N. Fairfax Ave., Los Angeles 90042 (323) 650-5652 Gr. 9-12 (vacant)	
<b>EL CAMINO REAL HIGH (A)</b>	<b>3,501</b>
5440 Valley Circle Blvd. Woodland Hills 91367 (818) 888-8920 Gr. 9-12 Bauer, Ronald S.	
<b>FAIRFAX HIGH (D)</b>	<b>2,337</b>
7850 Melrose Ave., Los Angeles 90046 (323) 651-5200 Gr. 9-12 Daims, Heather Gwen	
<b>FRANCIS, JOHN H.</b>	
<b>POLYTECHNIC HS (B) (Yr. Rd.)</b>	<b>3,453</b>
12431 Roscoe Blvd., Sun Valley 91352 (818) 767-4860 Gr. 9-12 Clark, Christine	
<b>FRANKLIN, BENJAMIN (E) (Yr. Rd.)</b>	<b>2,980</b>
820 N. Ave. 54, Los Angeles 90042 (323) 254-7104 Gr. 9-12 Liechty, Sheridan W.	

- FREMONT, JOHN C. (I) (Yr. Rd.) 4,663**  
7676 S. San Pedro St., Los Angeles 90003  
(323) 758-4141 Gr. 9-12  
Roland, Margaret Ann
- GARDENA HIGH (K) 2,955**  
1301 W. 182nd St., Gardena 90248  
(310) 327-5900 Gr. 9-12 Almada, David R.
- GARFIELD, JAMES A. (H) (Yr. Rd.) 4,175**  
5101 E. 6th St., Los Angeles 90022  
(323) 268-9361 Gr. 9-12 Danyo, Norma F.
- GRANADA HILLS (A) 3,381**  
10535 Zelzah Ave., Granada Hills 91344  
(818) 360-2361 Gr. 9-12 Bauer, Brian S.
- GRANT, ULYSSES S. HIGH (C) 2,953**  
13000 Oxnard St., Van Nuys 91401  
(818) 781-1400 Gr. 9-12 Walker, Joseph
- HAMILTON, ALEXANDER (D) 1,652**  
2955 S. Robertson Blvd., Los Angeles 90034  
(310) 836-1602 Gr. 9-12 Caballero, Lessie J.
- HOLLYWOOD HIGH (E) (Yr. Rd.) 2,735**  
1521 N. Highland Ave., Los Angeles 90028  
(323) 461-3891 Gr. 9-12  
Trimble, Floria Anderson
- HUNTINGTON PARK (J) (Yr. Rd.) 4,324**  
6020 Miles Ave., Huntington Park 90255  
(323) 583-3333 Gr. 9-12 Hinojosa, Robert E.
- JEFFERSON, THOMAS (H) (Yr. Rd.) 3,463**  
1319 E. 41st St., Los Angeles 90011  
(323) 232-2261 Gr. 9-12 Morrow, Norman K.
- JORDAN, DAVID STARR (I) 2,070**  
2265 E. 103rd St., Los Angeles 90002  
(323) 567-0531 Gr. 9-12 Lal, Dhyan
- KENNEDY, JOHN F. (A) 2,621**  
11254 Gothic Ave., Granada Hills 91344  
(818) 363-6794 Gr. 9-12  
Gwin, James Godbold
- LANTERMAN, FRANK D. (G) 225**  
2328 St. James Place, Los Angeles 90007  
(213) 749-8310 (TMR)  
Ages 12.9-21 Gr. 7-12  
Byrd, Emma L.
- LEICHMAN, DIANE S.  
SPECIAL EDUCATION CENTER (C) 239**  
19034 Gault St., Reseda 91335  
(818) 881-5341 (TMR) Gr. 7-12  
Zarate-Wise, Leslie A.
- LINCOLN, ABRAHAM (F) 2,700**  
3501 N. Broadway, Los Angeles 90031  
(323) 223-4021 Gr. 9-12 Sonnie, Lupe
- LOCKE, ALAIN LEROY (I) 2,544**  
325 E. 111th St., Los Angeles 90061  
(323) 757-9381 Gr. 9-12  
Garrett, Loreather G.
- LOS ANGELES HIGH (E) (Yr. Rd.) 4,206**  
4650 W. Olympic Blvd., Los Angeles 90019  
(323) 937-3210 Gr. 9-12 Kaufman, Mary A.
- LOS ANGELES LEADERSHIP  
ACADEMY CHARTER**  
3300 Wilshire Blvd., Los Angeles 90010  
(213) 637-5690 Gr. 6-12 (vacant)
- MANUAL ARTS (G) (Yr. Rd.) 3,538**  
4131 S. Vermont Ave., Los Angeles 90037  
(323) 232-1121 Gr. 9-12  
Robillard, Edward L.
- MARSHALL, JOHN (E) (Yr. Rd.) 4,024**  
3939 Tracy Street, Los Angeles 90027  
(323) 660-1440 Gr. 9-12  
Abraham, Thomas J.
- MIDDLE COLLEGE HIGH (G) 312**  
1600 W. Imperial Hwy., Los Angeles 90047  
(323) 755-6431 Gr. 9-12  
Gartrell Jackson, Pamela M.
- MILLER, JOAQUIN (C) 115**  
**(Ortho. Handicapped and  
Other Health Impaired)**  
8218 Vanalden Ave., Reseda 91335  
(818) 885-1646 Gr. 7-12 Foglesong, Wayne
- MONROE, JAMES (A) (Yr. Rd.) 4,125**  
9229 Haskell Ave., North Hills 91343  
(818) 892-4311 Gr. 9-12 Vallone, Gregory J.
- NARBONNE, NATHANIEL (K) 2,659**  
24300 S. Western Ave., Harbor City 90710  
(310) 326-0920 Gr. 9-12 Donahoe, Patrick
- NORTH HOLLYWOOD  
HIGH (B) (Yr. Rd.) 3,474**  
5231 Colfax Ave., North Hollywood 91601  
(818) 769-8510 Gr. 9-12 Dellling, Randall V.
- PALISADES CHARTER (D) 1,982**  
15777 Bowdoin St., Pacific Palisades 90272  
(310) 454-0611 Gr. 9-12 Hosford, Linda J.
- RESEDA HIGH (C) 1,962**  
18230 Kittridge St., Reseda 91335  
(818) 342-6186 Gr. 9-12 Kladiifko, Robert E.
- ROOSEVELT, THEODORE (H)  
(Yr. Rd.) 4,682**  
456 S. Mathews St., Los Angeles 90033  
(323) 268-7241 Gr. 9-12 Ronquillo, Henry

**SAN FERNANDO HIGH (B) (Yr. Rd.)** **4,131**  
11133 O'Melveny Ave., San Fernando 91340  
(818) 365-1121 Gr. 9-12  
Rodriguez, Jose Luis

**SAN PEDRO HIGH (K)** **2,836**  
1001 W. 15th St., San Pedro 90731  
(310) 547-2491 Gr. 9-12 Walters, Stephen H.

**SOUTH GATE HIGH (J) (Yr. Rd.)** **4,807**  
3351 Firestone Blvd., South Gate 90280  
(323) 567-2333 Gr. 9-12 Sandoval, Anthony

**SYLMAR HIGH (B)** **3,138**  
13050 Borden Ave., Sylmar 91342  
(818) 367-1971 Gr. 9-12 Calvo, Linda A.

**TAFT, WILLIAM HOWARD (C)** **3,232**  
5461 Winnetka Ave., Woodland Hills 91364  
(818) 348-7171 Gr. 9-12 Fullerton, Myra

**UNIVERSITY HIGH (D)** **2,423**  
11800 Texas Ave., Los Angeles 90025  
(310) 478-9833 Gr. 9-12 McGehee, Elois

**VAN NUYS HIGH (C) (Yr. Rd.)** **2,521**  
6535 Cedros Ave., Van Nuys 91411  
(818) 781-2371 Gr. 9-12 Clay, Herman J.

**VENICE (D)** **2,467**  
13000 Venice Blvd., Los Angeles 90066  
(310) 306-7981 Gr. 9-12 Davis, Janice C.

**VERDUGO HILLS (B)** **2,205**  
10625 Plainview Ave., Tujunga 91042  
(818) 353-1171 Gr. 9-12  
Dellepiane, Cheryl L.

**WASHINGTON, GEORGE (G) (Yr. Rd.)** **3,056**  
10860 S. Denker Ave., Los Angeles 90047  
(323) 757-9281 Gr. 9-12 (vacant)

**WESTCHESTER (D)** **1,943**  
7400 W. Manchester Ave., L. A. 90045  
(310) 670-4003 Gr. 9-12 Perryman, Dana M.

**WIDNEY, JOSEPH POMEROY (E)** **314**  
**(Ortho. Handicapped and Other Health Impaired)**  
2302 S. Gramercy Pl., Los Angeles 90018  
(323) 731-8633 Gr. 7-12  
Lucas Thompson, Jessie

**WILSON, WOODROW (F)** **2,397**  
4500 Multnomah St., Los Angeles 90032  
(323) 223-1131 Gr. 9-12 Naimo, Philip A.

## **COMMUNITY ADULT SCHOOLS**

(Evening High Schools)

### **Enrollment**

**BANNING-CARSON** **2,552**  
1527 Lakme Ave., Wilmington 90744  
(310) 549-7880 (vacant)

**BELMONT ADULT SCHOOL** **8,986**  
1575 W. 2nd St., Los Angeles 90026  
(213) 250-9133 Ochoa, Raymond E.

**CENTRAL** **1,497**  
**(Branch of Abram Friedman Occupational Center)**  
211 W. 17th St., Los Angeles 90015  
(213) 745-6079 (vacant)

**CRENSHAW-WASHINGTON** **2,138**  
5010 11th Ave., Los Angeles 90043  
(323) 292-9184 Green, Eva J.

**EAST LOS ANGELES OCCUPATIONAL CENTER** **2,585**  
2100 Marengo St., Los Angeles 90033  
(323) 223-1283 Miller, Roger A.

**EAST LOS ANGELES SKILLS CENTER** **1,749**  
3921 Selig Pl., Los Angeles 90033  
(323) 227-0018 Fernandez, Peter

**EL CAMINO REAL ADULT** **4,304**  
5440 Valley Circle Blvd.  
Woodland Hills 91367  
(818) 888-1491 Yamazaki, Sidney

**EVANS, E. MANFRED** **8,784**  
717 N. Figueroa St., Los Angeles 90012  
(213) 626-7151 McIntyre, Julian S.

**FAIRFAX HAMILTON ADULT** **3,132**  
7850 Melrose Ave., Los Angeles 90046  
(323) 653-4085 Hamel, Paul J.

**FRANKLIN, BENJAMIN ADULT** **2,462**  
820 N. Avenue 54, Los Angeles 90042  
(323) 256-2144 Baird, Dian

**FREMONT, JOHN C. ADULT** **4,177**  
7676 S. San Pedro St., Los Angeles 90003  
(323) 778-1651 (vacant)

**FRIEDMAN, ABRAM OCCUPATIONAL CENTER** **3,556**  
1646 S. Olive St., Los Angeles 90015  
(213) 745-2013 Nelms, Dr. Lanny M.

**GARDENA CARSON ADULT** **3,592**  
18120 S. Normandie, Gardena 90248  
(310) 323-2686 Topalian, Alvan R.



<b>GARFIELD, JAMES A. ADULT</b>	<b>3,698</b>	<b>SAN PEDRO SKILLS CENTER</b>	
5101 E. 6th St., Los Angeles 90022		<b>(Branch of Harbor Occupational Center)</b>	
(323) 262-5163 Ramirez, Wendy		920 W. 36th St., Bldg. 950, San Pedro 90731	
<b>HARBOR OCCUPATIONAL CTR.</b>	<b>2,826</b>	(310) 831-0295 (vacant)	
740 N. Pacific Ave., San Pedro 90731		<b>SOUTH GATE ADULT</b>	<b>3,244</b>
(310) 547-5551 Hawkins, Gertrude		3351 Firestone Blvd., South Gate 90280	
<b>HOLLYWOOD-MARSHALL ADULT</b>	<b>2,811</b>	(323) 569-7104 Gonzales, Richard G.	
1521 N. Highland Ave., Los Angeles 90028		<b>UNIVERSITY-PALISADES ADULT</b>	<b>2,559</b>
(323) 467-6191 Masters, Susan		11800 Texas Ave. Los Angeles 90025	
<b>HUNTINGTON PARK ADULT</b>	<b>5,055</b>	(310) 477-2084 (vacant)	
6020 Miles Ave., Huntington Park 90255		<b>VAN NUYS ADULT</b>	<b>7,247</b>
(323) 581-0168 Hermosillo, Fred		6535 Cedros Ave. Van Nuys 91411	
<b>JORDAN-LOCKE ADULT</b>	<b>2,800</b>	(818) 785-5427 MacMillan, Philip	
325 E. 111th St., Los Angeles 90061		<b>VENICE SKILLS CENTER</b>	<b>632</b>
(323) 757-8296 Hammond, Maxine		611 Fifth Ave., Venice 90291	
<b>KENNEDY-SAN FERNANDO</b>	<b>6,960</b>	(310) 392-4153 (vacant)	
11254 Gothic Ave., Granada Hills 91344		<b>VENICE COMMUNITY ADULT</b>	<b>3,617</b>
(818) 368-8702 MacMillan, Sarina		13000 Venice Blvd., Los Angeles 90066	
<b>LOS ANGELES ADULT</b>	<b>3,924</b>	(310) 306-8111 Brittain, Janice	
4650 W. Olympic Blvd., Los Angeles 90019		<b>WATERS MAXINE EMPLOYMENT</b>	
(323) 931-1026 Ajeti, Claudine		<b>PREPARATION CENTER</b>	<b>1,775</b>
<b>LOS ANGELES TECHNOLOGY</b>		10925 S. Central Ave., Los Angeles 90059	
<b>CENTER</b>	<b>3,698</b>	(323) 564-4451 Bush, Val Jean	
3721 W. Washington Bl., Los Angeles 90018		<b>WEST VALLEY</b>	
(323) 732-0153 McIntire, Robert Dale		<b>OCCUPATIONAL CENTER</b>	<b>5,513</b>
<b>MANUAL ARTS-JEFFERSON</b>	<b>3,622</b>	6200 Winnetka Ave., Woodland Hills 91367	
4131 S. Vermont Ave., Los Angeles 90037		(818) 346-3540 Jensen, Maureen	
(323) 234-9177 Gonzales, Raymond E.		<b>WESTCHESTER-EMERSON</b>	<b>2,685</b>
<b>METROPOLITAN SKILLS CENTER</b>	<b>3,269</b>	7400 W. Manchester Ave., L.A. 90045	
2801 W. Sixth St., Los Angeles 90057		(310) 641-4867 Furuta, Christina	
(213) 386-7269 Moore, Cynthia I.		<b>WILSON-LINCOLN ADULT</b>	<b>2,919</b>
<b>NORTH HOLLYWOOD</b>		4500 Multnomah St., Los Angeles 90032	
<b>POLY ADULT</b>	<b>4,070</b>	(323) 223-3311 Delgado, Carlos	
5231 Colfax Ave., N. Hollywood 91601			
(818) 252-5627 Martinez, Gloria C.			
<b>NORTH VALLEY OCCUPATIONAL</b>			
<b>CENTER</b>	<b>4,489</b>		
11450 Sharp Ave., Mission Hills 91345			
(818) 365-9645 Gaskin, Dr. Donald			
<b>PACOIMA SKILLS CENTER</b>	<b>2,296</b>		
13545 Van Nuys Blvd., Pacoima 91331			
(818) 896-9558 Bostic, Eugene Jr.			
<b>RESEDA ADULT</b>	<b>4,774</b>		
18230 Kittridge St., Reseda 91335			
(818) 343-1977 Taira, Norman			
<b>ROOSEVELT-BILINGUAL</b>	<b>3,683</b>		
456 S. Mathews St., Los Angeles 90033			
(323) 263-9388 DeCordoba, Clifton			

**CONTINUATION HIGH SCHOOLS**

( ) Indicates Local District

**Enrollment**

<b>ADDAMS, JANE, HIGH SCHOOL (A)</b>	<b>43</b>
16341 Donmetz St., Granada Hills 91344	
(818) 360-5244 Gr. 9-12 Bryan, James N.	
<b>ALISO HIGH SCHOOL (C)</b>	<b>67</b>
18741 Elkwood St., Reseda 91335	
(818) 345-0203 Gr. 9-12 Kessler, Jay M.	
<b>ANGEL'S GATE HIGH SCHOOL (K)</b>	<b>87</b>
3200 S. Alma St. San Pedro 90731	
(310) 832-6911 Gr. 9-12 Ferro, Tommy A.	
<b>AVALON HIGH SCHOOL (K)</b>	<b>87</b>
1425 N. Avalon Blvd. Wilmington 90744	
(310) 549-2112 Gr. 9-12 Gribshaw, Frederick	

- BOYLE HEIGHTS SCHOOL (H) 91**  
544 S. Mathews St. Los Angeles 90033  
(323) 264-8070 Gr. 9-12  
Sandoval, Rudolph C.
- CENTRAL CONT. HIGH SCHOOL (F) 610**  
716 E. 14th St., Los Angeles 90021  
(213) 763-2828 Gr. 9-12 Seary, Janet Ann
- CHEVIOT HILLS HIGH SCHOOL (D) 59**  
9200 Cattaraugus Ave., Los Angeles 90034  
(310) 838-8462 Gr. 9-12 De Paolo, John
- DEL REY HIGH SCHOOL (D) 42**  
8701 Park Hill Dr., Los Angeles 90045  
(310) 641-3858 Gr. 9-12 Klarin, Randall
- DOUGLAS, KIRK, HIGH SCHOOL (A) 43**  
10500 Lindley Ave., Northridge 91326  
(818) 363-3119 Gr. 9-12  
Dunn, Constance W.
- EAGLE TREE HIGH SCHOOL (K) 70**  
22628 S. Main St., Carson 90745  
(310) 549-0970 Gr. 9-12 Byrd, Beverly A.
- EARHART, AMELIA, HIGH (B) 97**  
5355 Colfax Ave. N. Hollywood 91601  
(818) 769-4877 Gr. 9-12  
Berns, John Sanford
- EINSTEIN, ALBERT, HIGH (A) 74**  
15938 Tupper St., North Hills 91343  
(818) 892-4367 Gr. 9-12  
McDonald, Jenny E.
- ELLINGTON, DUKE, HIGH (G) 116**  
1541 W. 110th St., Los Angeles 90047  
(323) 757-0291 Gr. 9-12 McLinn, Cecil E.
- EVERGREEN HIGH SCHOOL (B) 45**  
13101 Dronfield Ave., Sylmar 91342  
(818) 367-5989 Gr. 9-12  
Reisbord, Howard B.
- GREY, ZANE, HIGH SCHOOL (C) 87**  
6510 Etiwanda Ave., Reseda 91335  
(818) 344-5108 Gr. 9-12 Starr, Harold
- HIGHLAND PARK HIGH SCHOOL (E) 64**  
928 N. Avenue 53, Los Angeles 90042  
(323) 254-3421 Gr. 9-12  
Claitman, Jon Elaine
- HOPE, JOHN, HIGH SCHOOL (I) 57**  
7840 Towne Ave., Los Angeles 90003  
(323) 759-8905 Gr. 9-12  
Paige-Warren, Suretha
- INDEPENDENCE HIGH SCHOOL (C) 87**  
6501 Balboa Blvd., Van Nuys 91406  
(818) 881-7737 Gr. 9-12 Gladstone, Cynthia
- INDIAN SPRINGS HIGH SCHOOL (D) 45**  
1441 S. Barrington Ave., Los Angeles 90025  
(310) 477-4521 Gr. 9-12 Furse, Robert L.
- LEONIS, MIGUEL, HIGH SCHOOL (A) 100**  
5445 Manton Ave., Woodland Hills 91367  
(818) 888-7050 Gr. 9-12  
Caldwell, Odus L., Jr.
- LEWIS, ROBERT H., HIGH (B) 72**  
12508 Wicks St., Sun Valley 91352  
(818) 767-3759 Gr. 9-12  
Reyes, Annette Maeda
- LONDON, JACK, HIGH SCHOOL (C) 66**  
12924 Oxnard St. Van Nuys 91401  
(818) 781-2353 Gr. 9-12 Cleveland, Angela
- METROPOLITAN HIGH SCHOOL (H) 129**  
727 S. Wilson St., Los Angeles 90021  
(213) 623-4272 Gr. 9-12 Aguilar, Raul A.
- MISSION HIGH SCHOOL (B) 59**  
11015 O'Melveny Ave., San Fernando 91340  
(818) 361-1777 Gr. 9-12 Dezen, Ida Naomi
- MONETA HIGH SCHOOL (K) 77**  
1230 W. 177th St., Gardena 90248  
(310) 329-4139 Gr. 9-12 Franklin, Kelorah
- MONTEREY HIGH SCHOOL (H) 70**  
466 S. Fraser Ave., Los Angeles 90022  
(323) 269-0786 Gr. 9-12 Gonzalez, Enrique
- MT. LUKENS HIGH SCHOOL (B) 59**  
7705 Summitrose St., Tujunga 91042  
(818) 352-4039 Gr. 9-12 Leeka, William, Jr.
- NEWMARK, HARRIS  
HIGH SCHOOL (F) 67**  
134 Witmer St., Los Angeles 90026  
(213) 250-9675 Gr. 9-12 Rosario, Ismael, Jr.
- ODYSSEY HIGH (J) 123**  
9321 State St., South Gate 90280  
(323) 567-5536 Gr. 9-12 Carrasco, Anna P.
- OWENSMOUTH HIGH SCHOOL (A) 61**  
6921 Jordan Ave., Canoga Park 91303  
(818) 340-7663 Gr. 9-12 Hall, Marshall
- PATTON, GEORGE S., HIGH (K) 56**  
24514 S. Western Ave., Harbor City 90710  
(310) 326-5564 Gr. 9-12 Caro, Joseph C.
- PHOENIX CONTINUATION HIGH (D) 37**  
12971 Zanja St., Los Angeles 90066  
(310) 306-8775 Gr. 9-12  
Delbuck, Michael J.

- PUEBLO DE LOS ANGELES HIGH (F) 59**  
2506 Alta St. Los Angeles 90031  
(323) 223-3258 Gr. 9-12 Baker, Claudia
- RODIA, SIMON, HIGH SCHOOL (I) 57**  
2315 E. 103rd St., Los Angeles 90002  
(323) 567-3804 Gr. 9-12 (vacant)
- ROGERS, WILL HIGH SCHOOL (C) 91**  
15141 Lemay St., Van Nuys 91405  
(818) 781-1419 Gr. 9-12 Hiller, Jane Simon
- SAN ANTONIO HIGH (J) 80**  
2861 Randolph St. Huntington Park 90255  
(323) 583-9658 Gr. 9-12 Miller, Elva
- STONEY POINT HIGH SCHOOL (A) 50**  
10010 DeSoto Ave., Chatsworth 91311  
(818) 341-1387 Gr. 9-12 Padgett, George T.
- TEMESCAL CANYON HIGH (D) 58**  
777 Temescal Canyon Road  
Pacific Palisades 90272  
(310) 454-0315 Gr. 9-12 Tamshen, Allan
- THOREAU, HENRY DAVID, HIGH (C) 60**  
5429 Quakertown Ave.,  
Woodland Hills 91364  
(818) 340-4395 Gr. 9-12  
Tash, Carole Johnson
- TRUTH, SOJOURNER, HIGH (I) 59**  
11015 S. Avalon Blvd., Los Angeles 90061  
(323) 757-0150 Gr. 9-12 Hawkins, Lynda N.
- VIEW PARK HIGH SCHOOL (G) 84**  
4701 Rodeo Rd., Los Angeles 90016  
(323) 292-0331 Gr. 9-12 Joseph, Lee G., Jr.
- WHITMAN, WALT, HIGH SCHOOL (D) 97**  
7795 Rosewood Ave., Los Angeles 90036  
(323) 651-0645 Gr. 9-12  
Katzman, Howard Z.
- YOUNG, WHITNEY, HIGH SCHOOL (G) 50**  
3051 W. 52nd St., Los Angeles 90043  
(323) 296-3258 Gr. 9-12  
Johnson, Ernest, Jr.
- BELL #3 NEW**  
**PRIMARY CENTER (J) (Yr. Rd.) 307**  
7326 S. Wilcox Ave., Cudahy 90201  
(323) 562-1611 Kgn.-1 Swank, Katherine
- BELLEVUE AVENUE**  
**PRIMARY CENTER (F) (Yr. Rd.) 356**  
430 S. Virgil Ave., Los Angeles 90020  
(213) 385-6460 Kgn. Leyva, Marie Ann
- BELMONT NEWCOMER CENTER (F) 411**  
1575 W. 2nd St., Los Angeles 90026  
(213) 250-0918 Gr. 9-11 (vacant)
- KINDERGARTEN LEARNING**  
**ACADEMY (C) (Yr. Rd.) 241**  
6555 Sylmar Ave., Van Nuys 91401  
(818) 994-2904 Kgn. Fernandez, Candida T.
- LA FAYETTE PARK (F) (Yr. Rd.)**  
310 S. La Fayette Park Pl., L. A. 90057  
(213) 380-5039 Kgn. (vacant)
- MACARTHUR PARK**  
**PRIMARY CENTER (F) (Yr. Rd.)**  
2300 W. 7th St., Los Angeles 90057  
(213) 381-7217 Kgn.-2 (vacant)
- MACLAY PRIMARY CTR. (B) (Yr. Rd.) 246**  
12513 Gain St., Pacoima 91331  
(818) 834-9021 Kgn.-2 Foschetti, Giovanna
- PARKS-HUERTA PRIMARY CTR. (G) 203**  
1020 W. 58th Pl., Los Angeles 90044  
(323) 759-0667 Kgn. Island, Dianne Dash
- PRIMARY ACADEMY (A) (Yr. Rd.) 482**  
9075 Willis Ave., Panorama City 91402  
(818) 920-2932 Kgn.-1 Wright, Barbara
- PUENTE CHARTER**  
10000 S. Western Ave., Los Angeles 90047  
(323) 780-0076 Kgn. (vacant)
- VALERIO PRIMARY**  
**CENTER (C) (Yr. Rd.) 367**  
14935 Valerio St., Van Nuys 91405  
(818) 902-1851 Kgn.-2 Mueller, Cheryl C.
- WHITEHOUSE PLACE**  
**PRIMARY CENTER (F) (Yr. Rd.) 265**  
108 S. Bimini Pl., Los Angeles 90004  
(213) 383-6024 Kgn.-2 Eshaq, Rosa Maria

**OTHERS****Enrollment**

- ARCO IRIS PRIMARY**  
**CENTER (H) (Yr. Rd.) 183**  
4504 Ascot Ave., Los Angeles 90011  
(323) 233-2403 Kgn.-2  
Murakami, Patricia O.

## LOS NIETOS SCHOOL DISTRICT

**(562) 692-0271      FAX (562) 699-3395**

8324 S. Westman Ave., Whittier 90606-3398. Mail Address: P.O. Box 2405, Los Nietos 90610-2405. S. on Bellflower Blvd. to Glenn Anderson Fwy. (105), E. to San Gabriel River Fwy. (605), N. to Slauson off-ramp to Pioneer Blvd., right on Pioneer Blvd., to Slauson, left on Slauson to Norwalk Blvd. Left on Norwalk to Aeolian. Right on Aeolian 1 block to Westman (7.2 miles), new Thomas Bros Guide 706-J1. 3 elementary schools, 1 middle school. Total enrollment 2,400. Internet web site: [www.losnietos.k12.ca.us](http://www.losnietos.k12.ca.us)

- **Payan, Oscar**  
*President*
- Duran, Gloria**  
*Vice President*
- Martinez, Jose**  
*Clerk*

- Elizalde, Betty**  
*Member*
- Welke, Carmen**  
*Member*

◆ **Noriega, Florentino G., Ph.D.**, Ext. 212  
*Superintendent*

**Ramirez, Tereza**, Ext. 212  
*Assistant to Superintendent*

**Carswell, Lydia**, Ext. 214  
*Director, Instructional Services,  
Assessment, and Special Projects*

**McMasters, Douglas**, Ext. 222  
*Director of Business Services*

**Luna, Christina**, Ext. 234  
*Coordinator, Consolidated Programs*

**Vasquez, Rick**, Ext. 232  
*Director of Maintenance and Operations*

**Villanueva, Cirila**, Ext. 226  
*Director of Food Services*

**Staine, Douglas**, Ext. 216  
*Coordinator, Special Education/  
Pupil Services*

### ELEMENTARY SCHOOLS

#### Enrollment

**AEOLIAN** **545**  
11600 Aeolian St., Whittier 90606-3399  
(562) 699-0913, FAX (562) 699-2545  
Kgn.-5 Gould, Patricia

**NELSON, ADA S.** **575**  
8140 Vicki Dr., Whittier 90606-3094  
(562) 692-0615, FAX (562) 695-0484  
Kgn.-5 Hananel, Alberto

**RANCHO SANTA GERTRUDES** **540**  
11233 E. Charlesworth Road  
Santa Fe Springs 90670-2820  
(562) 692-0841, FAX 699-6955  
Kgn.-5 Vasquez, Jonathan

### MIDDLE SCHOOLS

**LOS NIETOS** **740**  
11425 E. Rivera Rd., Whittier 90606-3245  
(562) 695-0637, FAX (562) 695-3805  
Gr. 6-8 Bailey, Dr. John

## LOWELL JOINT SCHOOL DISTRICT

**(562) 943-0211      FAX (562) 947-7874**

11019 Valley Home Ave., Whittier 90603-3098. E. on Imperial Hwy., angle left on Leffingwell Rd., E. to Valley Home Ave., left to office (14 miles), new Thomas Bros Guide 708-B5. 5 elementary schools, and 1 intermediate school. Total enrollment 3,420. Internet web site: [www.ljds.k12.ca.us](http://www.ljds.k12.ca.us) E-mail address: [rrandolp@lws.lacoe.edu](mailto:rrandolp@lws.lacoe.edu)

- |  |  |
|--|--|
| <ul style="list-style-type: none"> <li>• <b>Powell, Jerry L.</b><br/><i>President</i></li> <li><b>Rogers, Gayle K.</b><br/><i>Vice President</i></li> <li><b>Schambeck, Fred W.</b><br/><i>Clerk</i></li> <li><b>Greer, Cathy</b><br/><i>Member</i></li> <li><b>Averill, Janet B.</b><br/><i>Member</i></li> </ul> | <ul style="list-style-type: none"> <li>◆ <b>Randolph, Dr. Ronald T.</b><br/><i>Superintendent</i></li> <li><b>Marani, Kathy</b><br/><i>Executive Assistant and Secretary to the Superintendent</i></li> <li><b>Herron, Margaret</b><br/><i>Consulting Assistant Superintendent, Instruction</i></li> <li><b>Laurich, John</b><br/><i>Assistant Superintendent, Instruction</i></li> <li><b>Falkinburg, Steve</b><br/><i>Assistant Superintendent, Business Services</i></li> </ul> |
|--|--|

### ELEMENTARY SCHOOLS

Enrollment	
<b>EL PORTAL</b> <span style="float: right;"><b>539</b></span> 200 N. Nada, La Habra 90631 (562) 902-4211 Kgn.-6 RSP Tackas, Linda	<b>MEADOW GREEN</b> <span style="float: right;"><b>569</b></span> 12025 Grovedale, Whittier 90604 (562) 902-4241 Kgn.-6 LH, RSP Ryan, Tara
<b>JORDAN</b> <span style="float: right;"><b>486</b></span> 10654 Jordan Rd., Whittier 90603 (562) 902-4221 Kgn.-6 LH, RSP Brown, Patrick S.	<b>OLITA</b> <span style="float: right;"><b>517</b></span> 950 S. Brierclyff, La Habra 90631 (562) 902-4251 Kgn.-6 LH, RSP Boznanski, Linda
<b>MACY ELEMENTARY</b> <span style="float: right;"><b>511</b></span> 2301 W. Russell, La Habra 90631 (562) 902-4231 Kgn.-6 LH, RSP Brady, Deanna	<b>RANCHO-STARBUCK</b> <span style="float: right;"><b>795</b></span> 16430 Woodbrier Dr., Whittier 90604 (562) 902-4261 Gr. 7-8 LH, RSP Likert, Kim

## LYNWOOD UNIFIED SCHOOL DISTRICT

**(310) 886-1600      FAX (310) 608-7483**

11321 Bullis Road, Lynwood 90262. W. on Imperial Hwy. to Bullis Road, S. on Bullis Road (approximately 4 blocks). Approximately 4 miles from County Office, new Thomas Bros Guide 705-C7. 10 elementary schools, 2 middle schools, 1 high school, 1 continuation high, 1 evening adult school, 1 independent high, 1 opportunity school and 1 opportunity program. Total enrollment 18,316. Internet web site: [www.lynwood.k12.ca.us](http://www.lynwood.k12.ca.us)

- |   |  |
|---|--|
| <ul style="list-style-type: none"> <li>• <b>Medina, Maria</b><br/><i>President</i></li> <li><b>Aguilar, Domitila</b><br/><i>Vice President</i></li> <li><b>Chavez, Rachel</b><br/><i>Clerk</i></li> </ul> | <ul style="list-style-type: none"> <li><b>Green-Geter, Cynthia</b><br/><i>Member</i></li> <li><b>Rodriguez, Martina</b><br/><i>Member</i></li> </ul> |
|---|--|

- ◆ **Cebrun, Sr., Dr. Harold L.**  
*Superintendent*
- Smith, Alicia**  
*Secretary to the Superintendent*
- Contreras, Yvonne**  
*Deputy Superintendent*
- Garcia-Nava, Dr. Trinidad**  
*Asst. Superintendent, Academic Services*
- Wallace, Dr. James S.**  
*Asst. Superintendent, Student Services*
- Lucas, Diane**  
*Asst. Superintendent, Human Resources*

- Orozco, Michael**  
*Business Manager/Chief Financial Officer*
- Negash, Sheryl**  
*Director, Classified Personnel*
- Watkins, Charles**  
*Director, Employee Relations*
- Del Rivero, Bertha**  
*Public Information Officer*
- Cantu, Dana**  
*Accounting Director, School Improvement/ROP/Vocational Education*

**ELEMENTARY SCHOOLS**

	<b>Enrollment</b>
<b>ABBOTT (JANIE P.)</b> 5260 E. Clark St., 90262 (310) 603-1498 Kgn.-5 Ortega-Scallon, Meylin	<b>846</b>
<b>AGNES</b> 3900 Agnes St., 90262 (310) 603-1401 Kgn.-5 Price, Dr. Greta	<b>836</b>
<b>LINCOLN</b> 11031 State St., 90262 (310) 603-1518 Kgn.-5 Mayhorn-Harps, Yvette	<b>818</b>
<b>LINDBERGH</b> 3300 Cedar Ave., 90262 (310) 603-1521 Kgn.-5 Furuno, Gary	<b>1,269</b>
<b>LUGO</b> 4345 Pendleton Ave., 90262 (310) 603-1493 Kgn.-5 Coffey, Simmie	<b>543</b>
<b>ROGERS, WILL</b> 11220 Duncan Ave., 90262 (310) 603-1542 Kgn.-5 Rourman, Paul	<b>963</b>
<b>ROOSEVELT</b> 10835 Mallison Ave., 90262 (310) 603-1511 Kgn.-5 Santillan, Elsa	<b>1,301</b>
<b>TWAIN, MARK</b> 12315 Thorson Ave. 90262 (310) 603-1509 Kgn.-5 Lopez-Reid, Norma	<b>946</b>
<b>WASHINGTON</b> 4225 Sanborn Ave., 90262 (310) 603-1513 Kgn.-5 Jacobs, Bernice	<b>1,213</b>

<b>WILSON</b> 11700 School St., 90262 (310) 603-1525 Kgn.-5 Skornia, Susan	<b>795</b>
--	------------

**MIDDLE SCHOOL**

<b>HOSLER, FRED W.</b> 11300 Spruce St., 90262 (310) 603-1447 Gr. 6-8 Nielsen, Theresa	<b>1,911</b>
<b>LYNWOOD MIDDLE</b> 12124 Bullis Rd. 90262 (310) 603-1466 Gr. 6-8 Newell, Mark	<b>2,397</b>

**HIGH SCHOOLS**

<b>LYNWOOD HIGH</b> 4050 Imperial Hwy. 90262 (310) 603-1582 Gr. 9-12 Urias, Jose	<b>3,972</b>
<b>VISTA HIGH</b> 11300 Wright Rd., 90262 (310) 603-1516 (Continuation) Garcia, Louis	<b>211</b>
<b>LYNWOOD ADULT SCHOOL</b> 4050 Imperial Hwy. 90262 (310) 604-3096 Jones, Dr. Jean	<b>2,126</b>
<b>LYNWOOD OPPORTUNITY</b> 11300 Wright Rd., 90262 (310) 603-1516 (Continuation) Garcia, Louis	<b>301</b>
<b>PATHWAY HIGH (Independent Study Program)</b> 11387 Bullis Rd., 90262 (310) 886-1460 Wallace, Dr. James S.	<b>200</b>

# MANHATTAN BEACH UNIFIED SCHOOL DISTRICT

**(310) 725-9050      FAX (310) 303-3822**

1230 Rosecrans Ave., Manhattan Beach 90266. S. on Bellflower Blvd. to Glenn Anderson Fwy. (105), W. to San Diego Fwy. (405), S. to Rosecrans Ave., W. on Rosecrans Ave. to office (between Nash St. and Sepulveda Blvd.) (17 miles) new Thomas Bros Guide 732-H4. 1 children's center, 1 middle school, 5 elementary schools, and 1 high school. Total enrollment 6,469. Internet web site: [www.manhattan.k12.ca.us](http://www.manhattan.k12.ca.us)

• **Windes, Tracey**  
*President*

**Greene, Dr. Teri**  
*Vice President*

**Rogers, Mary**  
*Clerk*

**Campbell, Lynette**  
*Member*

**Loverich, Joseph P.**  
*Member*

◆ **Davis, Gerald F.**, Ext. 5900  
*Superintendent*

**Bogart, Nancy**, Ext. 5902  
*Executive Assistant*

**Schwabe, Janet**, Ext. 5915  
*Director, Human Resources*

**Smith, Dr. Sheralyn**, Ext. 5904  
*Assistant Superintendent of Educational Services*

**Smith, Scott J.**, Ext. 5943  
*Deputy Superintendent*

**(vacant)**, 546-8018  
*Director, Maintenance and Operations*

**Thompson, Eloise**, Ext. 5913  
*Assistant Superintendent, Pupil Personnel Services*

**Giovati, John**, 546-8043  
*Director, Child Development Center*

**Williams, Joanna L.**, Ext. 5932  
*Director, Food Services*

## **PRESCHOOL**

	Enrollment
<b>MANHATTAN BEACH CHILD DEVELOPMENT CENTER</b>	<b>500</b>
1300 Pacific Ave., 90266 (310) 546-7655 Giovati, John	

<b>PENNEKAMP, AURELIA</b>	<b>601</b>
110 S. Rowell Ave., 90266 (310) 546-8073 Kgn.-5 Keldrauk, Dale	
<b>ROBINSON, OPAL</b>	<b>383</b>
80 Morningside Dr., 90266 (310) 318-5120 Kgn.-5 Doyle, Nancy	

## **ELEMENTARY SCHOOLS**

<b>GRAND VIEW</b>	<b>630</b>
455 25th St., 90266 (310) 546-8022 Kgn.-5 Robertson, Anita	
<b>MEADOWS AVENUE</b>	<b>508</b>
1200 Meadows Ave., 90266 (310) 546-8033 Kgn.-5 Harrington, Connie	
<b>PACIFIC ELEMENTARY</b>	<b>627</b>
1300 Pacific Ave., 90266 (310) 546-8044 Kgn.-5 Norvell, Christine	

## **MIDDLE SCHOOL**

<b>MANHATTAN BEACH MIDDLE</b>	<b>1,370</b>
1501 Redondo Ave., 90266 (310) 545-4878 Gr. 6-8 (vacant)	

## **HIGH SCHOOL**

<b>MIRA COSTA HIGH</b>	<b>2,350</b>
701 S. Peck Ave., 90266 (310) 318-7337 Gr. 9-12 McCormack, Lynn	

## MONROVIA UNIFIED SCHOOL DISTRICT

**(626) 471-2000      FAX (626) 471-2077**

325 E. Huntington Drive, Monrovia 91016. S. on Bellflower Blvd. to Glenn Anderson Fwy. (105), E. to San Gabriel River Fwy. (605), N. to Foothill Fwy. (210), exit right to Myrtle Ave., right on Myrtle Ave., then right on Huntington Dr. (25.5 miles), new Thomas Bros Guide 567-H5. 5 elementary schools, 2 middle schools, 1 four-year high, 1 continuation high school, 1 alternative school, 1 early learning center and 1 community adult school. Total enrollment 12,750. Internet web site: [www.monroviaschools.net](http://www.monroviaschools.net) E-mail address: [schools@monrovia.k12.ca.us](mailto:schools@monrovia.k12.ca.us)

• **Carter, Dr. Bruce**  
*President*

**Cash, Frances S.**  
*Vice President*

**Sandford, Betty**  
*Clerk*

**Diaz, Molina**  
*Member*

**Graziani, Roger**  
*Member*

◆ **Taylor, Dr. Louise K.**  
*Superintendent*

**Mariconda, Kristin K.**  
*Administrative Assistant*

**Collins, Debby**  
*Associate Superintendent,  
Certificated/Classified Personnel*

**Shawn, Dr. Joel**  
*Associate Superintendent,  
Instructional Services*

**Kaylor, Carol**  
*Director, Special Projects, ELL, GATE*

**Whitson, Loretta**  
*Director, Pupil Support Services*

**Geiger, Dr. Robert**  
*Director, Technology Services*

**Grant, Dr. Gail**  
*Sr. Director, Pupil Personnel Services*

**Logan, Dr. Eilleen**  
*Coordinator, Special Education*

**Reveles, Ursula**  
*Coordinator, Child Welfare and Attendance*

**Dempsey, Linda L.**  
*Chief Business Officer*

**Conway, David**  
*Director, Fiscal Services*

**Lewis, Robert**  
*Director, Food Services*

**Santos, Nelson**  
*Director, Purchasing/Warehouse Services*

**Hess, Clay**  
*Chief Facilities Officer*

**Hartigan, Gene**  
*Supervisor, Maintenance/Operations/  
Transportation*

### **ELEMENTARY SCHOOLS**

	<b>Enrollment</b>
<b>BRADOAKS ELEMENTARY</b>	<b>702</b>
930 E. Lemon Ave., 91016 (626) 471-2100 Kgn.-5 McDonald, Esther	
<b>CANYON EARLY LEARNING CENTER</b>	<b>489</b>
1000 S. Canyon Blvd., 91016 Preschool/Child Development Ctr. & Kgn. (626) 471-2001 MacLeod, Donna	
<b>MAYFLOWER ELEMENTARY</b>	<b>592</b>
210 N. Mayflower Ave., 91016 (626) 471-2200 Kgn.-5 Selak, Jill	
<b>MONROE ELEMENTARY</b>	<b>609</b>
402 W. Colorado Blvd., 91016 (626) 471-2300 Gr. 1-5 Villegas, Marco	

<b>PLYMOUTH ELEM. (Yr. Rd.)</b>	<b>626</b>
1300 Boley St., 91016 (626) 471-2400 Kgn.-5 Hoon, Michael	
<b>WILD ROSE ELEMENTARY</b>	<b>533</b>
232 Jasmine Ave., 91016 (626) 471-2500 Gr. 1-5 Lambert, Audrey	

### **MIDDLE SCHOOLS**

<b>CLIFTON MIDDLE</b>	<b>754</b>
226 S. Ivy, 91016 (626) 471-2600 Gr. 6-8 Greer, Byron	
<b>SANTA FE MIDDLE</b>	<b>790</b>
148 W. Duarte Rd., 91016 (626) 471-2700 Gr. 6-8 Letourneau, Ron	



**HIGH SCHOOLS****MONROVIA HIGH**

845 W. Colorado Blvd., 91016  
(626) 471-2800 Gr. 9-12 Clegg, Al **1,656**

**CANYON OAKS HIGH**

930 Royal Oaks Dr., 91016  
(626) 471-3000 (Continuation) (vacant) **120**

**MOUNTAIN PARK**

950 S. Mountain Ave., 91016  
(626) 471-3029 (Alternative) (vacant) **145**

**MONROVIA COMMUNITY ADULT**

920 S. Mountain Ave., 91016  
(626) 471-3065 Brandes, Dr. Kathryn **6,000**

**MONTEBELLO UNIFIED SCHOOL DISTRICT****(323) 887-7900****FAX (323) 887-5881 (District Office)****FAX (323) 887-5890 (Supt. Office)**

123 S. Montebello Blvd., Montebello 90640-4729. S. on Bellflower Blvd. to Glenn Anderson Fwy. (105), E. to San Gabriel River Fwy. (605), N. to Whittier Blvd., W. to Montebello Blvd., left to office (9.5 miles). New Thomas Bros Guide 676-D2. 18 elementary, 6 intermediate, 3 high, 4 adult schools, and 1 continuation high school. Total enrollment 77,403. Internet web site: www.montebello.k12.ca.us

• **Chau, Edwin**  
*President*

**Chacon, Hector A.**  
*Vice President*

**Guzman, Geraldine T.**  
*Clerk*

**Adams, Richard L., II**  
*Member*

**Calderon, Marcella**  
*Member*

◆ **Mejia, Dr. M. Magdalena Carrillo**, Ext. 2206  
*Superintendent*

**Jones, Diana**, Ext. 2201  
*Sr. Executive Asst. to the Superintendent*

**Armas-Abad, Sylvia**, Ext. 2202  
*Executive Assistant to Superintendent*

**Johnson, Pamela T.**, Ext. 3194  
*Assistant Supt., Facilities and Operations*

**Nordheim, Sharon L.**, Ext. 7914  
*Assistant Supt., Human Resources*

**Kerr, Eugene C.**, Ext. 7922  
*Assistant Supt., Instructional Services*

**Sheppard, Glenn J.**, Ext. 7913  
*Business Manager*

**Velasquez, Edward**, Ext. 7904  
*Admin. Assistant to Superintendent*

**Bell, Charles**, Ext. 7923  
*Director, Instructional Support Services*

**Consolo, Toni**, Ext. 7919  
*Interim Director, Risk Management*

**Dougherty, Shyrl**, Ext. 7977  
*Director, Nutrition Services*

**Dumke, David**, Ext. 7971  
*Interim Director, Procurement & Logistics*

**Henke, Robert G.**, Ext. 2271  
*Director, Pupil and Community Services*

**Ibarra, Daniel**, Ext. 3013  
*Director, Transportation*

**Lin, Michael**, Ext. 7917  
*Director, Human Resources*  
*(Cert. Personnel)*

**McSorley, Rachel**, Ext. 2294  
*Director, Classified Personnel*

**Medina, Elaine**, Ext. 2293  
*Director, Human Resources*  
*(Cert. Personnel)*

**Mueller, Larry**, Ext. 7910  
*Director, Information Systems*

**Pell, Cleve**, Ext. 7845  
*Director, Adult Education*

**Ramos, Aida**, Ext. 7911  
*Coordinator, Head Start/State Preschool*

**Rebenstorff, Rich**, Ext. 3041  
*Director, Maintenance and Operations*

**Rich, Ann**, Ext. 2203  
*Director, Educational Measurement*

**Rosen, Norma**, Ext. 2291  
*Interim Director, Guidance/Special Ed.*

**Torncello, Janet**, Ext. 2242  
*Director, Pre K-12 Instruction & Curriculum*

**Trigg, Barbara**, Ext. 2343  
*Director, Federal/State Projects*

**Walker, Grace**, Ext. 2208  
*Director, Educational Technology*

**Whitmore, William**, Ext. 7929  
*Director, Career/Vocational Education*

### **ELEMENTARY SCHOOLS**

	<b>Enrollment</b>
<b>BANDINI</b>	<b>523</b>
2318 Coutts Ave., Commerce 90040 (323) 261-8782 Kgn.-4 Chavez, Anna L.	
<b>BELL GARDENS ELEMENTARY</b>	<b>1,254</b>
5620 Quinn St., Bell Gardens 90201 (562) 927-1223 Kgn.-4 Perez, Norma	
<b>BELLA VISTA</b>	<b>898</b>
2410 Findlay Ave., Monterey Park 91754 (323) 721-4335 Kgn.-4 Nemerouf, Ann	
<b>CHAVEZ, CESAR E.</b>	<b>1,128</b>
6139 Loveland St., Bell Gardens 90201 (323) 773-1804 Kgn.-4 Gallegos, Leo	
<b>FREMONT</b>	<b>634</b>
200 W. Madison Ave., Montebello 90640 (323) 721-2435 Kgn.-4 Mendez, Ricardo	
<b>GARFIELD</b>	<b>986</b>
7425 Garfield Ave., Bell Gardens 90201 (562) 927-1915 Kgn.-4 Cota, Chuck	
<b>GASCON, JOSEPH A.</b>	<b>1,168</b>
630 S. Leonard Ave. Los Angeles 90022 (323) 721-2025 Kgn.-4 Donfrio, Thomas	
<b>GREENWOOD</b>	<b>1,137</b>
900 S. Greenwood Ave., Montebello 90640 (323) 721-4605 Kgn.-4 Mori, Doris	
<b>LA MERCED ELEMENTARY</b>	<b>776</b>
724 N. Poplar Ave., Montebello 90640 (323) 721-5043 Kgn.-4 Solis, Rosa	
<b>LAGUNA NUEVA</b>	<b>808</b>
6360 S. Garfield Ave., Commerce 90040 (562) 806-7812 Kgn.-8 Hansen, Gunn Marie	
<b>MONTEBELLO GARDENS</b>	<b>339</b>
4700 Pine St., Pico Rivera 90660 (562) 463-5191 Kgn.-4 Moreno, Olga	
<b>MONTEBELLO PARK</b>	<b>729</b>
6300 Northside Dr., Los Angeles 90022 (323) 721-3305 Kgn.-4 Nunez, Maria	
<b>POTRERO HEIGHTS</b>	<b>500</b>
8026 E. Hill Dr., South San Gabriel 91770 (626) 307-7010 Kgn.-4 Norris, Mary	
<b>ROSEWOOD PARK</b>	<b>517</b>
2353 S. Commerce Way, Commerce 90040 (323) 721-7027 Kgn.-4 Olague, John	
<b>SUVA ELEMENTARY</b>	<b>987</b>
6740 E. Suva St., Bell Gardens 90201 (562) 927-1827 Kgn.-4 Katayama, Naomi	

<b>WASHINGTON</b>	<b>989</b>
1400 W. Madison Ave., Montebello 90640 (323) 721-3621 Kgn.-4 Macy, Todd	
<b>WILCOX</b>	<b>750</b>
816 Donna Way, Montebello 90640 (323) 728-1833 Kgn.-4 Jepsen, Jerry	
<b>WINTER GARDENS</b>	<b>730</b>
1277 S. Clela Ave., Los Angeles 90022 (323) 268-0477 Kgn.-4 Rodriguez, Margaret	

### **INTERMEDIATE SCHOOLS**

<b>BELL GARDENS INTERMEDIATE</b>	<b>2,233</b>
5841 Live Oak St., Bell Gardens 90201 (562) 927-1319 Gr. 5-8 Chavez, Victor	
<b>EASTMONT INTERMEDIATE</b>	<b>1,741</b>
400 N. Bradshawe St., Montebello 90640 (323) 721-5133 Gr. 5-8 Cornejo, Robert	
<b>LA MERCED INTERMEDIATE</b>	<b>2,066</b>
215 E. Avenida de la Merced Montebello 90640 (323) 722-7262 Gr. 5-8 Muriel, George	
<b>MACY INTERMEDIATE</b>	<b>1,327</b>
2101 S. Lupine Ave., Monterey Park 91754 (323) 722-0260 Gr. 5-8 De La Torre, Deborah	
<b>MONTEBELLO INTERMEDIATE</b>	<b>1,978</b>
1600 Whittier Blvd., Montebello 90640 (323) 721-5111 Gr. 5-8 Revueltas, Art	
<b>SUVA INTERMEDIATE</b>	<b>1,701</b>
6660 E. Suva St., Bell Gardens 90201 (562) 927-2679 Gr. 5-8 Golobay, Glenda	

### **HIGH SCHOOLS**

<b>BELL GARDENS HIGH</b>	<b>3,013</b>
6119 Agra St., Bell Gardens 90201 (323) 826-5151 Gr. 9-12 Torres, Joe	
<b>MONTEBELLO HIGH</b>	<b>2,996</b>
2100 W. Cleveland Ave., Montebello 90640 (323) 728-0121 Gr. 9-12 Schwartz, Jeffrey	
<b>SCHURR HIGH</b>	<b>3,025</b>
820 Wilcox Ave., Montebello 90640 (323) 887-3090 Gr. 9-12 Sanchez, Arthur	
<b>VAIL HIGH SCHOOL</b>	<b>500</b>
1230 S. Vail Ave., Montebello 90640 (323) 728-5073 (Cont.) Kennedy, Robert M.	
<b>MONTEBELLO USD INDEPENDENT STUDY/PREGNANT MINOR PROGRAM</b>	<b>470</b>
123 S. Montebello Blvd., Montebello 90640 (323) 887-7900 Henke, Robert G.	

**BELL GARDENS ADULT SCHOOL 11,000**  
6119 Agra St., Bell Gardens 90201  
(323) 887-7955 De Santos, Manuel J.

**FORD PARK ADULT SCHOOL 10,000**  
7800 Scout Ave., Bell Gardens 90201  
(562) 927-7759 Grebel, Rosemary

**MONTEBELLO ADULT SCHOOL 16,000**  
149 N. 21st St., Montebello 90640  
(323) 887-7844 Martinez, Robert  
Adult Ed. Office: (323) 887-7847 Pell, Cleve

**SCHURR ADULT SCHOOL 4,500**  
820 Wilcox Ave., Montebello 90640  
(323) 887-3088 Brannon, Sharon

## MT. SAN ANTONIO COMMUNITY COLLEGE DISTRICT

**(909) 594-5611 FAX (909) 594-7661**

1100 N. Grand Ave., Walnut 91789. S. on Bellflower Blvd. to Glenn Anderson Fwy. (105), E. to San Gabriel River Fwy. (605), N. to Pomona Fwy. (60), E. to Grand Ave., turn left to college (28.5 miles), new Thomas Bros Guide 639-G4. Grades 13-14. Total enrollment 44,727. E-mail address: (first name initial & last name—up to 8 letters)@mtsac.edu. Internet web site: www.mtsac.edu

• **Baca, Manuel**

*President*

**Pacheco, Gayle**

*Vice President*

**Chyr, Fred**

*Clerk*

**Haggerty, Judy Chen**

*Member*

**Hall, David K.**

*Member*

◆ **Feddersen, Dr. Bill**, Ext. 4250  
*President/CEO*

**Casteel, Diana**, Ext. 4250  
*Executive Asst. to the President*

**Anderson, Monica**, Ext. 5417  
*Director, Planning and Resource Development*

**Baldwin, Linda**, Ext. 4234  
*Director, Fiscal Services*

**Cavin, Dr. Rita**, Ext. 4207  
*Vice President, Student Learning*

**Chitwood, Marjorie**, Ext. 4600  
*Dean, Business*

**Crane, Barbara N.**, Ext. 4204  
*Asst. Vice President, Student Learning*

**Faulkner, Dr. Jane**, Ext. 4250  
*Director, Public Information and Community Relations*

**Fick, Richard**, Ext. 4245  
*Director, Purchasing*

**Frary, Wade**, Ext. 4225  
*Vice President, Human Resources*

**Heneise, John**, Ext. 4750  
*Dean, Technology and Health*

**Hoxie, Trinda**, Ext. 4225  
*Director, Human Resources and Affirmative Action Officer*

**Keys, Carolyn**, Ext. 5909  
*Dean, Student Services*

**Meyers, Karen S.**, Ext. 4220  
*Vice President, Community Education and Economic Development*

**Nogy, Dr. Jerry**, Ext. 4389  
*Director, Info. & Educational Technology*

**Norton, John**, Ext. 4630  
*Dean, Physical Education*

**Rasmussen, Dr. Pat**, Ext. 4259  
*Vice President, Institutional Advancement*

**Redinger, Larry L.**, Ext. 4425  
*Dean, Natural Sciences*

**Rice, Nancy M.**, Ext. 4230  
*Vice President, Administrative Services*

**Rodriguez, Raul**, Ext. 5937  
*Dean, Counseling and Matriculation*

**Runnebohm, Dr. Stephen**, Ext. 4570  
*Dean, Humanities and Social Sciences*

**Silverman, Barbara**, Ext. 4109  
*Director, Research & Institutional Effectiveness*

**Stern, Kerry**, Ext. 5658  
*Dean, Learning Resources*

**Yamagata-Noji, Dr. Audrey**, Ext. 4505  
*Vice President, Student Services*

**Young, Eloise**, Ext. 4415  
*Director, Admission and Records*

## MOUNTAIN VIEW SCHOOL DISTRICT

**(626) 652-4000      FAX (626) 652-4044**

3320 Gilman Rd., El Monte 91732. S. on Bellflower Blvd. to Glenn Anderson Fwy. (105), E. to San Gabriel River Fwy. (605), N. to Valley Blvd., W. on Valley Blvd. to Durfee Ave., N. on Durfee Ave., under railroad overpass. Turn right at first street (Clora Pl.) to Gilman Road to District Office (19.5 miles), new Thomas Bros Guide 637-F2. 10 elementary schools, 2 middle schools. Total enrollment 10,400. E-mail address: [grapkin@mtview.k12.ca.us](mailto:grapkin@mtview.k12.ca.us)

• **Wallach, Edwin E. "Ed"**  
*President*

**Espinoza, Mary**  
*Clerk*

**Garcia, John**  
*Member*

**Griffith, Robert L.**  
*Member*

**Moreno, Joe A.**  
*Member*

◆ **Rapkin, Dr. Gary**      FAX (626) 652-4957  
*Superintendent*

**Mesa, Pauline**  
*Administrative Assistant/  
Secretary to Superintendent*

**Russo, Jane**      FAX (626) 652-4975  
*Asst. Superintendent,  
Educational Services*

**Stoddard, John**      FAX (626) 652-4052  
*Asst. Superintendent, Business Services*

**Knudsen, Kathy**  
*Director, Pupil Personnel Services*

**Lutz, Dr. Margaret L.**  
*Director, Technology, Assessment and  
Grant Writing*

**Morier, Alan**  
*Director, Special Projects*

**Diaz, Gloria**      FAX (626) 652-4044  
*Asst. Superintendent, Personnel Services*

**Jensen, Rick**  
*Director, Fiscal Services*

**Earle, Michele**  
*Public Information Officer*

**Weber, Linda**  
*Purchasing*

### ELEMENTARY SCHOOLS

**BAKER, JENNY TUCKER**      Enrollment **1,106**

12043 Exline St., El Monte 91732  
(626) 652-4700 Gr. K-5 Villa, Roberto

**COGSWELL, P.F.**      **772**

11050 E. Fineview St., El Monte 91733  
(626) 652-4100 Kgn.-6 Zamary, Mimi

**LA PRIMARIA**      **313**

4220 Gilman Rd., El Monte 91732  
(626) 652-4150 Kgn.-3 Sifuentes, Angelica

**MAXSON, B.F.**      **918**

12380 E. Felipe St., El Monte 91732  
(626) 652-4540 Kgn.-6 Marquez, Teresa

**MIRAMONTE**      **721**

10620 E. Schmidt Rd., El Monte 91733  
(626) 652-4600 Kgn.-6 Van Langeveld, Jayne

**MONTE VISTA**      **791**

11111 Thienes, El Monte 91733  
(626) 652-4650 Kgn.-6 Masters, Joan

**PARKVIEW**      **1,142**

12044 E. Elliott Ave., El Monte 91732  
(626) 652-4800 Kgn.-6 Sanchez, Anamarie

**PAYNE, WILLARD F.**      **855**

2850 N. Mountain View Rd., El Monte 91732  
(626) 652-4900 Kgn.-6 Jorgensen, Patricia

**TWIN LAKES**      **834**

3900 Gilman Rd., El Monte 91732  
(626) 652-4400 Kgn.-5 Tanaka, Bonnie

**VOORHIS J.**      **648**

3501 Durfee Ave., El Monte 91732  
(626) 652-4450 Kgn.-5 Vincent, Roberta

**CHILDREN'S CENTER/HEAD START** **321**

2109 Burkett Rd., El Monte 91733  
(626) 575-2220 Gonzales, Alma

### MIDDLE SCHOOLS

**KRANZ, CHARLES T.**      **1,057**

12460 Fineview, El Monte 91732  
(626) 652-4200 Gr. 7-8 Mazon, Les

**MADRID, ALFRED S.**      **1,070**

3300 Gilman Rd., El Monte 91732  
(626) 652-4300 Gr. 6-8 Rivera, Sylvia

## NEWHALL SCHOOL DISTRICT

**(661) 286-2200      FAX (661) 286-2290**

25375 Orchard Village Road, Valencia 91355. S. on Bellflower Blvd. to Glenn Anderson Fwy. (105), W. to Long Beach Fwy. (710), N. to Santa Ana Fwy. (5), to Golden State Fwy. (5), N. to Lyons Ave., E. (right) to Wiley Canyon Rd., N. (left) to Orchard Village Rd. (58 miles), new Thomas Bros Guide 4550-G7. 7 elementary schools. Total enrollment 6,150. Internet web site: [www.newhall.k12.ca.us](http://www.newhall.k12.ca.us) E-mail address: first initial,last name@newhall.k12.ca.us

• **Castagna, John**  
*President*

**Winkler, Ronald**  
*Clerk*

**Solomon, Suzan**  
*Clerk Pro Tem*

**Neiberger, Susan**  
*Member*

**Tannehill, Steve**  
*Member*

◆ **Winger, Dr. Marc**, Ext. 2205  
*Superintendent*

**Patin, Mamie**, Ext. 2207  
*Administrative Assistant  
to the Superintendent*

**Knutson, Beverly**, Ext. 2215  
*Assistant Superintendent, Personnel*

**Hughes, Donald**, Ext. 2225  
*Assistant Superintendent,  
Business Services*

**Cordeiro, Paul**, Ext. 2230  
*Assistant Superintendent, Instructional  
Services*

**Jackson, Ernest W., III**, Ext. 2266  
*Coordinator of Spec. Programs,  
Evaluation, and Testing*

**Despard, D. D.**, Ext. 2252  
*Director, Pupil Services*

**Granger, Betty**, (661) 291-1700  
*Director, Head Start/State Preschool*

**Heiber, Jayne; Rutschman, Molly;  
Wisotsky, Richard**—Ext. 2260  
*School Psychologists*

**Cascadden, Jared**, 259-6250, Ext. 42  
*Director, Facilities*

**Hazlett, Terry**, Ext. 2271  
*Director, Fiscal Services*

### ELEMENTARY SCHOOLS

	Enrollment
<b>MEADOWS</b>	<b>865</b>
25577 N. Fedala Rd., Valencia 91355 (661) 255-8450 Kgn.-6 Copley, Nancy	
<b>NEWHALL</b>	<b>1,040</b>
24607 N. Walnut St., Newhall 91321 (661) 259-8480 Kgn.-6 Harrison, Sue	
<b>OLD ORCHARD</b>	<b>553</b>
25141 N. Avenida Rondel, Valencia 91355 (661) 259-1771 Kgn.-6 Gauthier, Ruth	

<b>PEACHLAND AVENUE</b>	<b>820</b>
24800 Peachland Ave., Newhall 91321 (661) 259-1660 Kgn.-6 Skinner, Brian	
<b>STEVENSON RANCH</b>	<b>1,520</b>
25820 N. Carroll Lane, Stevenson Ranch 91381 (661) 290-2572 Kgn.-6 Von Buelow, Diane	
<b>VALENCIA VALLEY</b>	<b>846</b>
23601 Carrizo Dr., Valencia 91355 (661) 253-1873 Kgn.-6 Abruzzo, Wayne	
<b>WILEY CANYON</b>	<b>1,011</b>
24240 W. Glorita Circle, Newhall 91321 (661) 259-6061 Kgn.-6 Heath, Larry	

## NORWALK-LA MIRADA UNIFIED SCHOOL DISTRICT

**(562) 868-0431      FAX (562) 864-7541**

12820 Pioneer Blvd., Norwalk 90650. E. on Imperial Hwy. to Pioneer Blvd., S. on Pioneer Blvd. to office (4 miles), new Thomas Bros Guide 736-H1. 1 preschool, 18 elementary schools, 7 middle schools, 3 high schools, 1 opportunity high and 1 adult school. Total enrollment 24,853. Internet web site: www.nlmusd.k12.ca.us

• **Garcia, Gabriel P.**

*President*

**Adams, Darryl**

*Vice President*

**Deal, Pauline**

*Member*

**Hengler, Ed**

*Member*

**LeGaspi, Richard**

*Member*

**Shryock, Leonard**

*Member*

**Valencia, Ana**

*Member*

◆ **Shattuck, Ginger**, Ext. 2200

*Superintendent*

**Mendoza, Rachel**, Ext. 2202

*Administrative Assistant*

**Stallings, Kim**, Ext. 2013

*Assistant Superintendent,  
Business Services*

**De Luca, Dr. Roberta**, Ext. 2105

*Assistant Superintendent  
Educational Programs*

**Diaz, Dr. Robert**, Ext. 2133

*Assistant Superintendent  
Human Resources*

**Nielsen, David**, Ext. 2046

*Director, Purchasing*

**Naya, Josefina "Fina"**, Ext. 2059

*Administrator, Educational Services  
Bilingual Education/SBCP*

**DeLaCerde, Andrea**, Ext. 2015

*Director, Facilities*

**Dena, Dr. Zeff**, Ext. 2232

*Director, Welfare and Attendance*

**Korporaal, Pam**, Ext. 2143

*Director, Integrated Technology Systems*

**(vacant)**, Ext. 2272

*Director, Assessment & Evaluation*

**McMinn, Mike**, Ext. 2183

*Supervisor, Operations*

**Leahy, Les**, Ext. 2194

*Director, Maintenance and Operations*

**Wall-Price, Ruth**, Ext. 2069

*Director, Transportation*

**Gamachi, Jenny**, Ext. 2147

*Director, Food Services*

**Sproule, Dennis**, Ext. 2085

*Director, Special Education*

**Rivera, David**, Ext. 2028

*Director, Fiscal Services*

**Lodwick, Larry**, Ext. 2132

*Administrator, Human Resources*

**McConnell, Dr. Lonnie**, Ext. 2117

*Area Administrator, Educational  
Services*

**Dennett, LaVaun**, Ext. 2174

*Administrator, Educational Services/  
Curriculum and Staff Development*

**Reasin, Christine**, Ext. 2108

*Area Administrator, Educational Services*

**Forehan, Chris**, Ext. 2106

*Area Administrator, Educational Services*

### ELEMENTARY SCHOOLS

	Enrollment
<b>CHAVEZ, CESAR</b>	<b>582</b>
12110 E. Walnut St., Norwalk 90650	
(562) 868-3565 Kgn.-5 Miramontes, Ramon	

<b>DOLLAND, JOHN</b>	<b>867</b>
15021 S. Bloomfield Ave., Norwalk 90650	
(562) 921-9934 Kgn.-5 McNeil, Bart	

<b>DULLES, JOHN FOSTER</b>	<b>404</b>
12726 Meadow Green Rd., La Mirada 90638	
(562) 943-6734 Kgn.-5 McCuiston, Mary Ann	

- EASTWOOD** 570  
15730 Pescados, La Mirada 90638  
(714) 521-6480 Kgn.-5 Cantu, Yvette
- EDMONDSON, EARL E.** 503  
15121 S. Grayland Ave., Norwalk 90650  
(562) 864-9501 Kgn.-5 Flores, Ema
- ESCALONA** 625  
15135 Escalona Rd., La Mirada 90638  
(714) 521-0970 Kgn.-5 Makagon, Michele
- FOSTER ROAD** 488  
13930 E. Foster Rd., La Mirada 90638  
(562) 921-9908 Kgn.-5 Maddox, Jean
- GARDENHILL** 635  
14607 E. Gardenhill, La Mirada 90638  
(562) 944-6128 Kgn.-5 Dixon, Gary
- GLAZIER, ANNA M.** 713  
10932 E. Excelsior Dr., Norwalk 90650  
(562) 863-8796 Kgn.-5 Shannon, Wayne
- HUERTA ELEMENTARY** 350  
15415 Pioneer Blvd., Norwalk 90650  
(562) 868-2893 Gr. 1-3 Centeno, Ernesto
- JOHNSTON, D. D.** 659  
13421 S. Fairford Ave., Norwalk 90650  
(562) 864-2508 Kgn.-5 Mendez, Herman
- LA PLUMA** 598  
14420 La Pluma Dr., La Mirada 90638  
(562) 943-7104 Kgn.-5 Williams, Rob
- LAMPTON, LORETTA** 715  
14716 S. Elmcroft Ave., Norwalk 90650  
(562) 462-9273 Kgn.-5 Rayburn, Cindy
- MOFFITT, THOMAS B.** 805  
13323 S. Goller Ave., Norwalk 90650  
(562) 864-3071 Kgn.-5 Lopez, Arlene
- MORRISON, JULIA** 735  
13510 S. Maidstone Ave., Norwalk 90650  
(562) 868-9878 Kgn.-5 Guerrero, Marsha
- NEW RIVER** 803  
13432 S. Halcourt Ave., Norwalk 90650  
(562) 868-9848 Kgn.-5 Parisi, Elizabeth
- NUFFER, JOHN H.** 603  
14821 S. Jersey Ave., Norwalk 90650  
(562) 868-3788 Kgn.-5 Herrera, Sherry
- SANCHEZ, ARTURO** 573  
11960 E. 162nd St., Norwalk 90650  
(562) 926-2365 Kgn.-5 Carreon, Rosa
- NORWALK HEAD START/STATE PRESCHOOL** 550  
14616 Dinard Ave., Norwalk 90650  
(562) 921-7610 Zelada, Gerardo
- MIDDLE SCHOOLS**
- BENTON, REGINALD M. MIDDLE** 837  
15709 Olive Branch, La Mirada 90638  
(562) 943-1553 Gr. 6-8 Crabtree, David
- CORVALLIS MIDDLE SCHOOL** 1,020  
11032 Leffingwell Rd., Norwalk 90650  
(562) 868-2678 Gr. 6-8 Jones, Don
- HARGITT, CORA** 845  
12940 E. Foster Rd., Norwalk 90650  
(562) 864-2593 Gr. 6-8 Weiss, David
- HUTCHINSON, ARLIE F.** 556  
13900 Estero Rd., La Mirada 90638  
(562) 944-3268 Gr. 6-8 Eien-Johnson, Beverly
- LOS COYOTES** 593  
14640 Mercado Ave., La Mirada 90638  
(714) 739-2368 Gr. 6-8 Begtrup, Sylvia
- LOS ALISOS** 1,077  
14800 S. Jersey Ave., Norwalk 90650  
(562) 868-0865 Gr. 6-8 Hastings, Don
- WAITE, NETTIE L.** 946  
14320 S. Norwalk Blvd., Norwalk 90650  
(562) 921-7981 Gr. 6-8 Haley, Dr. Linda
- HIGH SCHOOLS**
- GLENN, JOHN H., HIGH** 1,624  
13520 Shoemaker Ave., Norwalk 90650  
(562) 868-0431 Gr. 9-12 Granillo, Linda
- LA MIRADA HIGH** 2,118  
13520 Adelfa, La Mirada 90638  
(562) 868-0431 Gr. 9-12 Asrani, Fal
- NORWALK HIGH** 2,072  
11356 E. Leffingwell Rd., Norwalk 90650  
(562) 868-0431 Gr. 9-12 Zepeda, Frank
- EL CAMINO HIGH** 387  
14625 Keese Dr., Whittier 90604  
(562) 868-0431 Ext. 429  
Gr. 9-12 (Continuation) Tovar, John
- NORWALK ADULT SCHOOL** 1,000  
15711 Pioneer Blvd., Norwalk 90650  
(562) 868-9858 Kusumoto, Francis

## PALMDALE SCHOOL DISTRICT

**(661) 947-7191**

**FAX (661) 272-0515**

**(661) 273-5137 (Supt.)**

39139-49 10th Street East, Palmdale 93550. S. on Bellflower Blvd. to Glenn Anderson Fwy. (105), W. to Long Beach Fwy. (710), N. to Santa Ana Fwy. (5), to Golden State Fwy. (5), N. to Antelope Valley Fwy. (14), N. to Palmdale Blvd., E. to 10th Street East, N. on 10th Street East to office (83 miles), new Thomas Bros Guide 4196-B6. 21 elementary schools (1 K-5, 13 K-6, 8 K-8), and 3 intermediate schools (Gr. 7-8). Total enrollment 22,084. E-mail address: (name)@psd.k12.ca.us Internet web site: www.psd.k12.ca.us

• **Epstein, Sheldon**  
*President*

**Lackey, Thomas**  
*Clerk*

**Barcelona, Shawny**  
*Member*

**Corrales, Sandy**  
*Member*

◆ **Smith, Nancy K.**, Ext. 67222  
*Superintendent*

**Velazquez-McIntyre, Becky**,  
Ext. 67222/223  
*Secretary to the Superintendent*

**Thomas, Willie A.**, Ext. 67233  
*Assistant Superintendent,  
Educational Services*

**Rice, Dr. Robert**, Ext. 67244  
*Deputy Superintendent*

**Crane, Donald**, Ext. 67240  
*Assistant Superintendent, Pupil  
Personnel Services*

**Pospisil, Mark**, Ext. 67291  
*Interim Asst. Superintendent, Personnel*

**Stiers, Betty**, Ext. 67217  
*Director, Curriculum and Instruction*

**Overton, Mary**, Ext. 67215  
*Director, Child Nutrition Program*

**McElfresh, Mike**, Ext. 67225  
*Director, Maintenance and Operations*

**Stewart, Paul**, Ext. 67255  
*Director, Purchasing and Warehousing*

**Barcelona, Issac**, Ext. 67289  
*Director, Information Services*

**Yardeen, Brenda**, Ext. 67228  
*Fiscal Services Administrator*

### ELEMENTARY SCHOOLS

	<b>Enrollment</b>
<b>ANA VERDE PLAZA</b>	<b>651</b>
39360-B Summerwind Dr., Palmdale 93551 (661) 538-9034 Kgn.-8 Cherland, Todd	
<b>BARREL SPRINGS</b>	<b>1,122</b>
36555 Sunny Lane, Palmdale 93550 (661) 285-9270 Kgn.-8 Toensing, Kim	
<b>BUENA VISTA</b>	<b>837</b>
37005 Hillcrest Dr., Palmdale 93552 (661) 285-4158 Kgn.-8 Ohren, Mike	
<b>CACTUS</b>	<b>1,355</b>
38060 20th Street East, Palmdale 93550 (661) 273-0847 Kgn.-8 Rosell, Phil	
<b>CHAPARRAL</b>	<b>1,024</b>
37500 50th Street East, Palmdale 93552 (661) 285-9777 Kgn.-6 Winbush, Pauline	
<b>CIMARRON</b>	<b>852</b>
36940 45th Street East, Palmdale 93552 (661) 285-9780 Kgn.-6 Armstrong, David	
<b>DESERT ROSE</b>	<b>1,134</b>
37730 East 27th Street, Palmdale 93550 (661) 272-0584 Kgn.-6 Cary, Greg	
<b>GOLDEN POPPY</b>	<b>280</b>
37230 37th Street East, Palmdale 93550 (661) 285-3683 Kgn.-8 Pospisil, Lisa	
<b>JOSHUA HILLS</b>	<b>997</b>
3030 Fairfield, Palmdale 93550 (661) 265-9992 Kgn.-6 Rodrigo, Bob	



**LOS AMIGOS 892**

37230 37th Street East, Palmdale 93550  
(661) 285-1546 Kgn.-8 Wagner, Linda

**MANZANITA 626**

38620 N. 33rd Street East, Palmdale 93550  
(661) 947-3128 Kgn.-6 Brown, Geoff

**MESQUITE 1,063**

37622 - 43rd Street East, Palmdale 93552  
(661) 285-8376 Kgn.-6 Atwood, Arland

**OAK TREE LEARNING CENTER 29**

39139 Tenth Street East, Palmdale  
(661) 273-2439 Kgn.-8 Pitts, Tom

**OCOTILLO 1,082**

38737 Ocotillo School Dr., Palmdale 93551  
(661) 947-9987 Kgn.-6 Wehunt, Kathy

**PALM TREE 1,039**

326 Avenue R East, Palmdale 93550  
(661) 265-9357 Kgn.-5 Wright, Mary

**QUAIL VALLEY 857**

37236 58th Street, Palmdale 93552  
(661) 533-7100 Kgn.-6 Smith, Brenda

**SUMMERWIND 755**

39360-A Summerwind Dr., Palmdale 93551  
(661) 947-3863 Kgn.-6 Sellers, Sandra

**TAMARISK 900**

1843 Avenue Q-5 East, Palmdale 93550  
(661) 273-5770 Kgn.-6 Ufondu, Frances

**TUMBLEWEED 950**

1100 East Avenue R-4, Palmdale 93550  
(661) 273-4166 Kgn.-6 Nakabayashi, Paul

**WILDFLOWER 843**

38136 35th Street East, Palmdale 93550  
(661) 272-1571 Kgn.-6 O'Brien, Peggy

**YUCCA 1,049**

38440 2nd Street East, Palmdale 93550  
(661) 273-5052 Kgn.-6 Mendoza, Carlos, III

**INTERMEDIATE SCHOOLS****JUNIPER INTERMEDIATE 1,385**

39066 N. Palm Tree Way, Palmdale 93551  
(661) 947-0181 Gr. 7-8 Hollis, Debra

**MESA INTERMEDIATE 1,299**

3243 Avenue R-8 East, Palmdale 93550  
(661) 947-0188 Gr. 7-8 Berry, Pat

**SHADOW HILLS 1,092**

37315 60th Street East, Palmdale  
(661) 533-7400 Gr. 7-8 Perkins, Mike

**PRESCHOOLS****PALMDALE ADMINISTRATIVE OFFICES**

39139-49 10th Street East, Palmdale  
All Calls to Head Start: (661) 273-4710  
Rush, Carol

**AVENUE "J" HEAD START**

1702 Avenue J East, Lancaster 93534

**CEDAR AVENUE HEAD START**

44832 Cedar Ave., Lancaster 93534

**HIGHLAND HEAD START**

39055 - 25th Street West, Palmdale 93551

**PALMDALE HEAD START—CACTUS**

38060 20th Street East, Palmdale 93550  
(on Cactus school site)

**PALMDALE HEAD START—CHAPARRAL**

37500 - 50th Street East, Palmdale 93552  
(on Chaparral school site)

**PALMDALE HEAD START—MANZANITA**

38620 33rd Street East, Palmdale 93550  
(on Manzanita school site)

**PALMDALE HEAD START—MESQUITE**

37622 - 43rd Street East, Palmdale 93552  
(on Mesquite school site)

**PALMDALE HEAD START—OCOTILLO**

38737 Ocotillo School Dr., Palmdale 93551  
(on Ocotillo school site)

**PALMDALE HEAD START—PALM TREE**

326 Avenue R East, Palmdale 93550  
(on Palm Tree school site)

**PALMDALE HEAD START—****TUMBLEWEED**

1100 East Avenue R-4, Palmdale 93550  
(on Tumbleweed school site)

**PALMDALE HEAD START—TAMARISK**

1834 Avenue Q-5 East, Palmdale 93550  
(on Tamarisk school site)

**PALMDALE HEAD START—YUCCA**

38440 2nd Street East, Palmdale 93550  
(on Yucca school site)

**SUN VILLAGE HEAD START**

9657 Avenue Q-10 East, Littlerock 93534

**TIERRA BONITA-NORTH HEAD START**

44280 N. 27th St. East, Lancaster 93535

**VISTA SAN GABRIEL HEAD START**

18050 Avenue O East, Palmdale 93591

**PALOS VERDES PENINSULA UNIFIED SCHOOL DISTRICT**

**(310) 378-9966 FAX (310) 378-0732 - Supt.**

3801 Via La Selva, Palos Verdes Estates, 90274. S. on Bellflower Blvd. to Glenn Anderson Fwy. (105), W. to Long Beach Fwy. (710), S. to Artesia Fwy. (91), Rt. on 91 and Artesia Blvd., to Harbor Fwy., S. to Pacific Coast Hwy. (State Rt. 1), W. Crenshaw Blvd., S. to Palos Verdes Drive North, Rt. to Via Adarme, Rt. to Via La Selva (26 miles), new Thomas Bros Guide 793-B3. 10 elementary schools, 3 developmental kgn., 3 intermediate schools, 1 four-year high school, 1 two-year high school, 1 continuation high school. Total enrollment 11,208. Internet web site: www.pvpusd.k12.ca.us

- **Perkins, Ellen**  
*President*
- Goodhart, Jim**  
*Vice President*
- Lucky, Barbara**  
*Clerk*

- Holt, Gabriella**  
*Member*
- Hunter, Ian**  
*Member*
- Wilson, Sivan; Forrester, Jillian**  
*Non-voting Student Board Members*

- ◆ **Toibin, Dr. Ira J.**, Ext. 250  
*Superintendent*
- Moyers, Rita R.**, Ext. 250  
*Executive Assistant*
- Auld, Bruce**, Ext. 227  
*Deputy Superintendent,*  
*Business Services FAX (310) 791-1306*
- Claire, Rosemary M.**, Ext. 294  
*Associate Superintendent,*  
*Educational Services FAX (310) 791-2919*

- Williams, Walker**, Ext. 245  
*Assistant Superintendent,*  
*Human Resources FAX (310) 791-2948*
- (vacant)**, Ext. 233  
*Director, Food Services*
- Chai, Judy**, Ext. 237  
*Director, Fiscal Services*
- Busia, Lynn**, Ext. 270  
*Administrator, Pupil Services*
- Binnard, Willis**, Ext. 266  
*Director, Technology*

**ELEMENTARY SCHOOLS**

	<b>Enrollment</b>	
<b>CORNERSTONE AT PEDREGAL SCHOOL</b>	<b>391</b>	<b>MIRALETE ELEMENTARY</b> <b>140</b>
6069 Groveoak Place		6245 Via Canada
Rancho Palos Verdes 90275-2261		Rancho Palos Verdes 90275-6540
(310) 378-0324, FAX (310) 378-1484		(310) 377-6731, FAX (310) 541-4220
DK-5 Pastell, Jody		Kgn.-1 Mirsky, Todd
<b>DAPPLEGRAY</b>	<b>612</b>	<b>MONTEMALAGA</b> <b>460</b>
3011 Palos Verdes Drive North		1121 Via Nogales
Rolling Hills Estates 90274-7303		Palos Verdes Estates 90274-1671
(310) 541-3706, FAX (310) 541-8265		(310) 378-5228, FAX (310) 375-7484
Kgn.-5 London, Fred		Kgn.-5 Stewart, Patti
<b>LUNADA BAY</b>	<b>470</b>	<b>POINT VICENTE</b> <b>390</b>
520 Paseo Lunado		30540 Rue de la Pierre
Palos Verdes Estates 90274-4377		Rancho Palos Verdes 90275-5364
(310) 377-3005, FAX (310) 544-1265		(310) 377-6972, FAX (310) 377-7692
Kgn.-5 Romano, Joan		Kgn.-5 Jaconi, Karen
<b>MIRA CATALINA</b>	<b>345</b>	<b>RANCHO VISTA</b> <b>520</b>
30511 Lucania Drive		4323 Palos Verdes Drive North
Rancho Palos Verdes 90275-6272		Rolling Hills Estates 90274-1576
(310) 377-6731, FAX (310) 541-4220		(310) 378-8388, FAX (310) 378-4980
Kgn.-5 Mirsky, Todd		Kgn.-5 Cannady, Janice

<b>SILVER SPUR</b> 5500 Ironwood Street Rancho Palos Verdes 90275-1739 (310) 378-5011, FAX (310) 378-7674 Kgn.-5 Koop, Kathleen	<b>534</b>	<b>RIDGECREST INTERMEDIATE</b> 28915 Northbay Road Rancho Palos Verdes 90275-4902 (310) 544-2747, FAX (310) 265-1716 Gr. 6-8 Corwin, Patrick	<b>950</b>
<b>SOLEADO</b> 27800 Longhill Drive Rancho Palos Verdes 90275-3909 (310) 377-6854, FAX (310) 544-0916 Kgn.-5 Parsons, Sue Ann	<b>448</b>	<b>HIGH SCHOOLS</b>	
<b>VISTA GRANDE</b> 7032 Purpleridge Drive Rancho Palos Verdes 90275-3059 (310) 377-6066, FAX (310) 541-4692 Kgn.-5 Vincent, Patricia	<b>555</b>	<b>PALOS VERDES HIGH SCHOOL</b> 600 Cloyden Road Palos Verdes Estates 90274-1869 (310) 378-8471, FAX (310) 378-0311 Gr. 9-10 Bowles, Christopher	<b>450</b>
	<b>936</b>	<b>PALOS VERDES PENINSULA HIGH SCHOOL</b> 27118 Silver Spur Road Rolling Hills Estates, 90274-2300 (310) 377-4888, FAX (310) 544-4378 Gr. 9-12 Johnson, Kelly	<b>3,000</b>
	<b>937</b>	<b>RANCHO DEL MAR (Continuation)</b> 38 Crest Road West Rolling Hills Estates, 90274-5058 (310) 377-6691, FAX (310) 544-5526 Humphrey, Rosemary	<b>70</b>
		<b>PVPUSD ADULT EDUCATION</b> 38 Crest Road West Rolling Hills 90274-5058 (310) 541-7626, FAX (310) 265-5967 Fowler, Barbara	

### **INTERMEDIATE SCHOOLS**

**MIRALESTE INTERMEDIATE**  
29323 Palos Verdes Drive, East  
Rancho Palos Verdes 90275-6470  
(310) 732-0900, FAX (310) 521-8915  
Gr. 6-8 Letcher, John

**PALOS VERDES INTERMEDIATE**  
2161 Via Olivera  
Palos Verdes Estates 90274-1983  
(310) 544-4816, FAX (310) 265-5944  
Gr. 6-8 Stanley, Diawn

## **PARAMOUNT UNIFIED SCHOOL DISTRICT**

**(562) 602-6000 FAX (562) 634-6029**

15110 California Avenue, Paramount 90723-4378. West to Lakewood Blvd., south (left) to Somerset Blvd., west (right) to California Ave., south (left) to office (3 miles), new Thomas Bros Guide 735-H4. 14 Kgn.-8 schools, 1 9th-grade school, 1 high school, 1 continuation high school and 1 alternative high school. (Mail for schools—use individual school address.) Total enrollment 23,654. Internet web site: [www.paramount.k12.ca.us](http://www.paramount.k12.ca.us) E-mail address: (name)@paramount.k12.ca.us

• **Garcia, Linda**  
*President*  
**Hansen, Vivian**  
*Vice President*  
**Anderson, Alicia**  
*Member*

**Cuella, Sonya**  
*Member*  
**Pena, Tony**  
*Member*

◆ **Wilbur, Jay**  
*Superintendent*  
**Ragan, Thelma**  
*Executive Assistant*  
**Smith, Nancy**  
*Executive Assistant*

**Lance, Susan E.**  
*Assistant Superintendent,  
Educational Services*  
**Bishop, Michael**  
*Assistant Superintendent,  
Business Services*

**Cantley, Bruce**

*Assistant Superintendent,  
Human Resources*

**Korporaal, Arie**

*Director, Curriculum and Instruction  
Assessment*

**Brown, Marsha**

*Director, Alternative Education and  
Community Services*

**Toibin, Stella**

*Director, Curriculum and Instruction  
Projects*

**Parker, James J.**

*Coordinator of Assessment, Evaluation,  
Research and Planning*

**Olson, Leona**

*Director, Student Services*

**Szekeresh, Robert**

*Coordinator of Special Education*

**Thompson, Victor**

*Coordinator of Attendance and Welfare*

**Browning, Ranita**

*Director, Fiscal Services*

**Craig, Aubrey**

*Assistant Director, Fiscal Services*

**Stamm, Christopher**

*Director, Food Services*

**Sornoso, Sam**

*Assistant Director, Operations*

**Haney, Jack**

*Director, Personnel*

**DiPaola, Cynthia**

*Director, Operations*

**Marshall, Troy**

*Director, Technology and Information  
Systems*

**Cummings, Patricia**

*Facilitator of Facilities*

**ELEMENTARY SCHOOLS**

	<b>Enrollment</b>
<b>ALONDRA</b>	<b>956</b>
16200 S. Downey Ave. Paramount 90723-4378 (562) 602-6930 Gr. Kgn.-8 Oliver, Joanne	
<b>COLLINS, CAPTAIN RAYMOND</b>	<b>830</b>
6125 Coke St., Long Beach 90805-3926 (562) 602-6955 Kgn.-8 O'Quinn, Alison	
<b>GAINES, WESLEY</b>	<b>1,145</b>
7340 E. Jackson St. Paramount 90723-4378 (562) 602-6962 Kgn.-8 Hernandez, Lupe	
<b>HOLLYDALE</b>	<b>1,341</b>
5511 Century Blvd., South Gate 90280-8114 (562) 602-6946 Kgn.-8 Stephens, Delores	
<b>JEFFERSON</b>	<b>749</b>
8600 Jefferson St., Paramount 90723 (562) 220-2835 Kgn.-8 Dorow, Terri	
<b>KEPPEL, MARK</b>	<b>824</b>
6630 E. Mark Keppel St. Paramount 90723-4378 (562) 602-6958 Kgn.-8 Thurber, Sara	
<b>LAKEWOOD ELEMENTARY</b>	<b>570</b>
3701 Michelson St., Lakewood 90712-1499 (562) 220-2969 Kgn.-8 Jackson, Kery	
<b>LINCOLN, ABRAHAM</b>	<b>702</b>
15324 California, Paramount 90723-4378 (562) 602-6951 Kgn.-8 Trujillo, Carol	

<b>LOS CERRITOS</b>	<b>966</b>
14626 Gundry Ave., Paramount 90723-4378 (562) 602-6965 Kgn.-8 San Miguel, Manuel	
<b>MOKLER, MAJOR LYNN</b>	<b>792</b>
8571 E. Flower St., Paramount 90723-4378 (562) 602-6082 Kgn.-8 Torosian, Roxanne	
<b>ORANGE AVENUE</b>	<b>1,138</b>
15733 Orange Ave., Paramount 90723 (562) 220-2994 Kgn.-8 Morgan, Richard	
<b>PARAMOUNT PARK</b>	<b>891</b>
14608 Paramount Blvd., Paramount 90723 (562) 529-6497 Kgn.-8 Houston, Pamela	
<b>ROOSEVELT, THEODORE</b>	<b>1,074</b>
13451 Merkel Ave., Paramount 90723-4378 (562) 602-6912 Kgn.-8 Torres, Hortencia	
<b>WIRTZ, HARRY</b>	<b>935</b>
14428 S. Downey Ave. Paramount 90723-4378 (562) 602-6061 Kgn.-8 Mendoza, Elio	

**HIGH SCHOOLS**

<b>PARAMOUNT HIGH— WEST CAMPUS</b>	<b>1,104</b>
14708 S. Paramount Blvd. Paramount 90723-4378 (562) 602-6920 Gr. 9 Kosareff, Morrie	
<b>PARAMOUNT HIGH</b>	<b>2,760</b>
14429 S. Downey Ave. Paramount 90723-4378 (562) 602-6064 Gr.10-12 Monico, Jim	

**PARAMOUNT HIGH  
ALTERNATIVE ACADEMY**                    **300**  
3717 Michelson St., Lakewood 90712-1414  
(562) 602-6969 White, Michael

**MICHELSON HIGH SCHOOL**                    **77**  
14507 Paramount Blvd.  
Paramount 90723-4378 Peck, Frank

**PARAMOUNT ADULT SCHOOL**                    **6,500**  
14507 Paramount Blvd.  
Paramount 90723-4378  
(562) 602-6080 Peck, Frank

## PASADENA AREA COMMUNITY COLLEGE DISTRICT

**(626) 585-7123      FAX (626) 585-7910**

1570 E. Colorado Blvd., Pasadena 91106-2003. S. on Bellflower Blvd. to Glenn Anderson Fwy. (105), W. to Long Beach Fwy. (710), N. to end. Take Valley (East) to Atlantic (North) which becomes Los Robles. East on Del Mar to campus. (26 miles), new Thomas Bros Guide 566-C4. Grades 13-14. Total enrollment 45,000. Internet web site: [www.paccd.cc.ca.us](http://www.paccd.cc.ca.us)

• **Weber, Warren L.**  
*President*

**Martin, John H.**  
*Vice President*

**Miele, Susanna**  
*Clerk*

**Baum, Geoffrey L.**  
*Member*

**Mann, Dr. Jeanette**  
*Member*

**Rey Castro, Consuelo**  
*Member*

**Wells-Miller, Beth**  
*Member*

◆ **Kossler, Dr. James P.**  
*Superintendent-President*

**Holcomb, Meta**  
*Administrative Assistant to President*

**Hardash, Peter**  
*Vice President, Administrative Services*

**Lignons, Ellen L.**  
*Associate Dean, Economic Development/  
Vocational Education*

**Nandkishore, Edgar**  
*Director, Purchasing Services*

**Lindorfer, Sandra**  
*Dean, Human Resources*

**Johnson, Stephen B.**  
*Assistant Dean, Student Affairs*

**Jacobs, Dr. Jacqueline M.**  
*Vice President, Instruction*

**Nishime, Dr. Jeannie M.**  
*Associate Dean, Counseling*

**Moore, Ernestine L.**  
*Vice President, Student and Learning  
Services*

**Chapman, Elaine**  
*Director, Extended Learning Center*

**Goynes, Dr. Grover**  
*Dean, External Relations*

### **COLLEGES**

**PASADENA CITY COLLEGE**  
1570 E. Colorado Blvd.  
(626) 585-7123 Gr. 13-14

**PASADENA UNIFIED SCHOOL DISTRICT**

**(626) 795-6981      FAX (626) 795-5309 - Supt.**

351 S. Hudson Ave., Pasadena 91109. S. on Bellflower Blvd. to Glenn Anderson Fwy. (105), W. to Long Beach Fwy. (710), N. to Santa Ana Fwy. (5), to Golden State Fwy., to Pasadena Fwy. (110), to Arroyo Parkway to California, E. to Hudson, N. to office (25 miles), new Thomas Bros Guide 566-A6. 19 elementary, 1 school for handicapped, 3 middle schools, 3 senior highs, 1 continuation school (Gr. 10-12), 2 fundamental schools (Gr. K-12), 1 alternative school (Gr. K-12). Total enrollment 23,202. Internet web site: www.pasadena.k12.ca.us E-mail address: pclark@pasadena.k12.ca.us

• **McMullins, Tommy**  
*President*

**Babcock, Mike**  
*Vice President*

**Honowitz, Ed**  
*Member*

**Jacobs, Dr. Jacqueline M.**  
*Member*

**Kane, Dr. Susan**  
*Member*

**Lizardo, Esteban**  
*Member*

**Soelster, Peter M.**  
*Member*

◆ **Clark, Dr. Percy Jr.**  
*Superintendent of Schools*

**Duba, Kathleen**  
*Deputy Superintendent of Schools*

**Jaynes, David L.**  
*Assistant Superintendent,  
Business Services*

**Lutkemeier, Dr. David**  
*Assistant Superintendent,  
Planning, Research and Evaluation*

**Cochran, Dr. Jacqueline**  
*Assistant Superintendent,  
Teaching and Learning, Elementary*

**McKenna, Dr. George**  
*Assistant Superintendent,  
Teaching and Learning, Secondary*

**Celaya, Edward A.**  
*Director, Facilities*

**Castañeda, Teri**  
*Director, Purchasing*

**Hopkins, Phil**  
*Director, Technology*

**Bibbiani, William**  
*Director, Research and Evaluation*

**Boccia, Rich**  
*Director, Education Alliances*

**Ramirez, Ben**  
*Director, Government Funding*

**DeBose, Dr. Debra**  
*Director, Personnel*

**Barhydt, Judith**  
*Director, Special Education*

**Nasarenko, Erik**  
*Director, Communications and  
Community Relations*

**Bañuelos, Marie**  
*Director, Learning Community*

**Ayala, Dr. Celia**  
*Director, Curriculum and Educational  
Technology*

**Anderson, John**  
*Director, Risk Management*

**Williams, Sterling**  
*Director, Student Support Services*

**ELEMENTARY SCHOOLS**

	<b>Enrollment</b>
<b>ALLENDALE</b>	<b>437</b>
1135 S. Euclid Ave., Pasadena 91106 (626) 799-7131 Kgn.-6 McGregor, Kristen	
<b>ALTADENA</b>	<b>589</b>
743 E. Calaveras St., Altadena 91001 (626) 798-7878 Kgn.-6 Smith, Antoinette	

<b>BURBANK, LUTHER</b>	<b>507</b>
2046 N. Allen Ave., Altadena 91001 (626) 798-6769 Kgn.-6 Orange, Sheryl	
<b>CLEVELAND, GROVER</b>	<b>454</b>
524 Palisade St., Pasadena 91103 (626) 794-7169 Kgn.-6 Williams, Francine	
<b>DON BENITO FUNDAMENTAL</b>	<b>727</b>
3700 Denair St., Pasadena 91107 (626) 351-8895 Kgn.-5 Kliewer, Jennifer J.	

- EDISON (At Audobon Campus) 296**  
725 W. Altadena Dr., Altadena 91001  
(626) 794-7153 Kgn.-6 Mizell, Yvonne
- FIELD, EUGENE 613**  
3600 Sierra Madre Blvd., Pasadena 91107  
(626) 351-8812 Kgn.-6 Portillo, Cheryl
- FRANKLIN, BENJAMIN 389**  
527 Ventura St., Altadena 91001  
(626) 798-9116 Kgn.-6 Bermudez-Marin, Caroline
- HAMILTON, ALEXANDER 617**  
2089 Rose Villa St., Pasadena 91107  
(626) 793-0678 Kgn.-6 Flosi, Laura
- JACKSON, ANDREW 679**  
593 W. Woodbury Rd., Altadena 91001  
(626) 798-6773 Kgn.-5 Allen, Janice
- JEFFERSON, THOMAS 806**  
1500 E. Villa St., Pasadena 91106  
(626) 793-0656 Kgn.-6 Girod, Jill
- LINDA VISTA 494**  
1259 Linda Vista Ave., Pasadena 91103  
(626) 793-2197 Kgn.-6 Cross, Kevin
- LOMA ALTA 433**  
3544 N. Canon Blvd., Altadena 91001  
(626) 797-1173 Kgn.-6 Williams, Zakiyyah
- LONGFELLOW, HENRY W. 884**  
1065 E. Washington Bl., Pasadena 91104  
(626) 794-1134 Kgn.-6 Pannell, Peter
- MADISON, JAMES 738**  
515 Ashtabula St., Pasadena 91104  
(626) 793-1181 Kgn.-6 Macis, Sandra
- McKINLEY 800**  
325 S. Oak Knoll Ave., Pasadena 91101  
(626) 568-4546 Kgn.-7 Newton, Douglas
- NOYES, ARTHUR AMOS 502**  
1919 Pinecrest Dr., Altadena 91001  
(626) 794-1149 Kgn.-6 Stewart, Dr. Merian
- ROOSEVELT, THEODORE 297**  
315 N. Pasadena Ave., Pasadena 91103  
(626) 795-9501 (Elem., Jr., and H.S.)  
Hoge, Dr. Susan
- SAN RAFAEL 471**  
1090 Nihsdale Rd., Pasadena 91105  
(626) 793-4189 Kgn.-6 Hafner, Dr. Patti
- SIERRA MADRE 681**  
141 W. Highland Ave., Sierra Madre 91024  
(626) 355-1428 Kgn.-6 Gaffney, Tyrone
- WASHINGTON ACCELERATED 685**  
1520 N. Marengo Ave., Pasadena 91103  
(626) 791-4573 Kgn.-5 Meeks-Clark, Karrone
- WEBSTER, DANIEL 675**  
2101 E. Washington Bl., Pasadena 91104  
(626) 798-7866 Kgn.-5 Lefler, Sharon
- WILLARD, FRANCES E. 732**  
301 S. Madre St., Pasadena 91107  
(626) 793-6163 Kgn.-6 Onoye, Kathy
- MIDDLE SCHOOLS**
- ELIOT, CHARLES W. MIDDLE SCHOOL 973**  
2184 N. Lake Ave., Altadena 91001  
(626) 794-7121 Gr. 6-8 Cradduck, Jerry
- WASHINGTON MIDDLE SCHOOL 697**  
1505 N. Marengo Ave., Pasadena 91103  
(626) 798-6708 Gr. 6-8 Rochin, Michael
- WILSON, WOODROW MIDDLE SCHOOL 1,444**  
300 S. Madre St., Pasadena 91107  
(626) 449-7390 Gr. 6-8  
Abrahams, Margaret
- SENIOR HIGH SCHOOLS**
- BLAIR, WILLIAM L. 1,132**  
1201 S. Marengo Ave., Pasadena 91106  
(626) 441-2201 Gr. 9-12  
Bodenshot, Paul; Salmon-Asfa Celest
- MUIR, JOHN 1,437**  
1905 Lincoln Ave., Pasadena 91103  
(626) 798-7881 Gr. 9-12  
Newman, Eddie; Gaskins, Melda
- PASADENA HIGH 2,068**  
2925 E. Sierra Madre Blvd.  
Pasadena 91107  
(626) 798-8901 Gr. 9-12 Evans, Derek
- ROSE CITY HIGH SCHOOL 197**  
325 S. Oak Knoll Ave., Pasadena 91109  
(626) 795-9541 Gr. 9-12 Palmer, Oscar
- MARSHALL, JOHN FUNDAMENTAL 1,831**  
990 N. Allen, Pasadena 91104  
(626) 798-0713 Gr. 6-12 Williams, Susan
- COOMBS, NORMA ALTERNATIVE 456**  
2600 Paloma St., Pasadena 91107  
(626) 798-0759 Kgn.-8 Urbina, Lonnie
- Other programs including:**  
**Day Treatment Program,**  
**Alternative Education Work Center,**  
**Independent Study, 9th Grade**  
**Opportunity Program, Continuation**  
**Saturday High, and SED Program.**

**POMONA UNIFIED SCHOOL DISTRICT****(909) 397-4800      FAX (909) 397-4881**

800 S. Garey Ave., Pomona 91769. Mail Address: P.O. Box 2900. S. on Bellflower Blvd. to Glenn Anderson Fwy. (105), E. to San Gabriel River Fwy. (605), N. to Pomona Fwy., E. to Garey Ave., N. to office (32.5 miles), new Thomas Bros Guide 640-J2. 27 elementary, 6 middle, 5 senior high, 1 continuation high, 1 infant and preschool Orthopedically Handicapped class, and 1 adult school. Total enrollment K-12, 34,094. Internet web site: www.pusd.org

• **McCracken, Nancy J.**

*President*

**Mendoza, Candelario**

*Vice President*

**Avila, John J.**

*Member*

**Lustro, Steve**

*Member*

**(vacant)**

*Member*

◆ **Leier, Patrick D.**, Ext. 3882

*Superintendent*

**Vásquez, Miguel**, Ext. 3882

*Program Asst., Superintendent's Office*

**Mélendez de Santa Ana, Thelma**, Ext. 3603

*Deputy Supt., Instructional Services*

**Terrell, Emmett**, Ext. 3804

*Deputy Supt., Personnel Services and Designated Improvement Schools*

**Lopez, Pamela**, Ext. 3888

*Assistant Supt., Business Services/ Chief Financial Officer*

**Medina, Enrique, Jr.**, Ext. 3031

*Assistant Supt., Business Services, Facilities*

**Villaseñor, Julian**, Ext. 3942

*Assistant Supt., Auxiliary Programs*

**Martinez, Richard**, Ext. 3801

*Admin. Director, Personnel Services and Admin.*

**Graham, William**, Ext. 3067

*Admin. Director/Admin. Support*

**Stallings, Jane**, 397-5060 Ext. 3950

*Admin. Director, Food Services  
Admin. Director, Child Development Prg.*

**Jaramillo, David**, Ext. 3070

*Director/Admin. Support,  
Management Info. Services*

**Barnes, Leslie**, Ext. 3890

*Director, Fiscal Services*

**Goodrich, Sharon**, 397-5060, Ext. 3849

*Director, Health Services*

**Goss, Margaret**, 397-4711 Ext. 6785

*Director, Instructional Tech./Staff Dev.*

**Harder, Raymond**, 397-5090 Ext. 4153

*Director, Media Professions Academy*

**Holt, Nathaniel**, Ext. 3020

*Director, Purchasing*

**Mohandie, Christine**, Ext. 3603

*Director, Academies and Prof. Dev.*

**O'Brien, Irene**, Ext. 3603

*Director, Student Prgs. and Interventions*

**Phillips, Michael**, 397-5060 Ext. 3709

*Director, Alternative Ed.*

**Romero, Neil**, Ext. 3800

*Director, Personnel Services*

**Savaglio, David**, Ext. 3833

*Director, Research and Assessment*

**Spurlock, Trena**, 397-5090 Ext. 3843

*Director, Special Education*

**Stelzner, William J.**, Ext. 3748

*Director/Admin. Support*

**Struve, Constance**, Ext. 3603

*Director, Instructional Services*

**Walkenbach, Cynthia**, 397-5090 Ext. 4166

*Director, Academy Coordination*

**Williams, Joseph**, Ext. 3906

*Director, Maintenance and Operations*

**ELEMENTARY SCHOOLS****Enrollment**

**ALCOTT, LOUISA M.**      **817**  
1600 S. Towne Ave., Pomona 91766  
(909) 397-4552 Kgn.-5 Reyes, Dolores

**ALLISON LeROY**      **502**  
1011 Russell Pl., Pomona 91767  
(909) 397-4556 Kgn.-5 Clausen, Tina M.



<b>ARMSTRONG, NEIL A.</b>	<b>518</b>	<b>PUEBLO</b>	<b>1,822</b>
22750 Beaverhead Dr., Diamond Bar 91765 (909) 397-4563 Kgn.-6 Savage, Patricia		1460 E. Holt Ave., Ste. 100, Pomona 91767 (909) 397-4900 Kgn.-6 Collins-Parhms, Priscilla	
<b>ARROYO ELEMENTARY</b>	<b>1,133</b>	<b>RANCH HILLS</b>	<b>533</b>
1605 W. Arroyo Ave., Pomona 91768 (909) 397-4568 Kgn.-5 Erby, Brenda		2 Trabuco Place, Pomona 91766 (909) 397-4978 Kgn.-6 Hedrick, Rebecca	
<b>BARFIELD, C. JOSEPH</b>	<b>739</b>	<b>ROOSEVELT, THEODORE</b>	<b>953</b>
2181 N. San Antonio Ave., Pomona 91767 (909) 397-4575 Kgn.-6 Ehresman, Louise		701 N. Huntington Blvd., Pomona 91768 (909) 397-4666 Kgn.-5 Esparza, Fernando	
<b>DECKER, ROY G.</b>	<b>673</b>	<b>SAN ANTONIO ELEMENTARY</b>	<b>445</b>
20 Village Loop Rd., Pomona 91766 (909) 397-4582 Kgn.-6 Rodman, Robert		855 E. Kingsley Ave., Pomona 91767 (909) 397-4981 Kgn.-5 Villasenor, Dolores	
<b>DIAMOND POINT</b>	<b>556</b>	<b>SAN JOSE</b>	<b>474</b>
24150 Sunset Crossing Rd. Diamond Bar 91765 (909) 397-4587 Kgn.-6 Stewart, James		2015 Cadillac Dr., Pomona 91767 (909) 397-4670 Kgn.-6 Yarbrough, Adlai	
<b>GOLDEN SPRINGS</b>	<b>820</b>	<b>VEJAR</b>	<b>1,134</b>
245 S. Ballena Dr., Diamond Bar 91765 (909) 397-4596 Kgn.-6 Mangham, Tom		950 W. Grand Ave., Pomona 91766 (909) 397-4985 Kgn.-6 Canedo, Fernando	
<b>HARRISON</b>	<b>484</b>	<b>WASHINGTON, GEORGE</b>	<b>648</b>
425 E. Harrison Ave., Pomona 91767 (909) 397-4601 Kgn.-5 Champman, Louise		975 E. Ninth St., Pomona 91766 (909) 397-4675 Kgn.-5 Mora, Teresa	
<b>KELLOGG POLYTECHNIC</b>	<b>581</b>	<b>WESTMONT</b>	<b>786</b>
610 Medina St., Pomona 91768 (909) 397-4604 Kgn.-6 Asebedo, Celia		1780 W. Ninth St., Pomona 91766 (909) 397-4680 Kgn.-6 Hurtado, Miguel	
<b>KINGSLEY</b>	<b>913</b>	<b>YORBA</b>	<b>457</b>
1170 Washington, Pomona 91767 (909) 397-4609 Kgn.-5 Delgado, Linda		250 W. LaVerne Ave., Pomona 91767 (909) 397-4684 Kgn.-6 Tharpe, Samuel	
<b>LEXINGTON</b>	<b>882</b>	<b>MIDDLE SCHOOLS</b>	
550 W. Lexington Ave., Pomona 91766 (909) 397-4616 Kgn.-6 (vacant)		<b>EMERSON, RALPH WALDO</b>	<b>1,119</b>
<b>LINCOLN, ABRAHAM</b>	<b>744</b>	635 Lincoln Ave., Pomona 91767 (909) 397-4516 Gr. 6-8 Wilkiewicz, Patti	
1200 N. Gordon St., Pomona 91768 (909) 397-4624 Kgn.-5 Amancio, Jorge		<b>FREMONT, JOHN C.</b>	<b>1,074</b>
<b>MADISON, JAMES</b>	<b>785</b>	725 W. Franklin, Pomona 91766 (909) 397-4521 Gr. 6-8 (vacant)	
351 W. Phillips Blvd., Pomona 91766 (909) 397-4644 Kgn.-5 Lopez, Anna W.		<b>LORBEER, CARL H.</b>	<b>940</b>
<b>MENDOZA, CANDELARIO J.</b>	<b>467</b>	501 Diamond Bar Blvd., Diamond Bar 91765 (909) 397-4527 Gr. 7-8 Baker, Stephanie	
851 S. Hamilton Blvd., Pomona 91766 (909) 397-4648 Kgn.-5 Franco, Petra		<b>MARSHALL, JOHN</b>	<b>1,127</b>
<b>MONTVUE</b>	<b>549</b>	1921 W. Arroyo Ave., Pomona 91768 (909) 397-4532 Gr. 6-8 Franco, Armando	
1440 San Bernardino Ave., Pomona 91767 (909) 397-4655 Kgn.-6 Zavala, Jesus		<b>PALOMARES</b>	<b>821</b>
<b>PANTERA ELEMENTARY (New)</b>		2211 N. Orange Grove, Pomona 91767 (909) 397-4539 Gr. 7-8 Daniel, Michael	
801 Pantera Dr., Diamond Bar 91765 (909) 397-4475 Kgn.-5 Mangham, Tom		<b>SIMONS, AUBREY H.</b>	<b>1,262</b>
<b>PHILADELPHIA</b>	<b>944</b>	900 E. Franklin Ave., Pomona 91766 (909) 397-4544 Gr. 6-8 Knowles, Darren	
600 E. Philadelphia St., Pomona 91766 (909) 397-4660 Kgn.-6 Manning, Sylvia			

**SENIOR HIGH SCHOOLS**

<b>DIAMOND RANCH HIGH</b>	<b>1,745</b>
100 Diamond Ranch Dr, Pomona 91766 (909) 397-4715 Gr. 9-12 Linzey, David	
<b>GANESHA HIGH</b>	<b>1,512</b>
1151 Fairplex Dr., Pomona 91768 (909) 397-4400 Gr. 9-12 Breit, Paul	
<b>GAREY HIGH</b>	<b>2,269</b>
321 W. Lexington, Pomona 91766 (909) 397-4451 Gr. 9-12 Donaldson, Curtis	
<b>PARK WEST HIGH</b>	<b>243</b>
1540 W. Second St., Pomona 91766 (909) 397-4485 Gr. 9-12 (vacant)	
<b>POMONA HIGH</b>	<b>1,643</b>
475 Bangor, Pomona 91767 (909) 397-4498 Gr. 9-12 Hernandez, Michael	

<b>VILLAGE ACADEMY HIGH (New)</b>	<b>114</b>
1444 E. Holt Ave., Pomona 91767 (909) 397-4900 Gr. 9-10 Asetline, Carol	
<b>POMONA ALTERNATIVE SCHOOL</b>	<b>866</b>
1540 W. Second St., Pomona 91766 (909) 397-4489 Kgn.-12 Phillips, Michael	
<b>POMONA ORTHOPEDICALLY HANDICAPPED CLASS</b>	<b>200</b>
(Infants and Preschool) (909) 397-4560 Clark, Nancy	
<b>POMONA ADULT AND CAREER EDUCATION</b>	<b>18,542</b>
1515 W. Mission, Pomona 91766 (909) 469-2333 Thompson, Barbara	

**REDONDO BEACH UNIFIED SCHOOL DISTRICT****(310) 379-5449 FAX (310) 798-8610**

1401 Inglewood Ave., Redondo Beach 90278-3999. S. on Bellflower Blvd. to Glenn Anderson Fwy. (105), W. to San Diego Fwy. (405), S. to Inglewood Ave., S. to office (16 miles), new Thomas Bros Guide 763-C1. 8 elementary schools, 2 middle schools, 2 high schools, 1 adult school (Chartered City School District under E.C. Sec. 5205). Total day enrollment 7,875. Internet web site: [www.bnet.org/rbsd2](http://www.bnet.org/rbsd2) E-mail address: \_\_\_\_\_@bnet.org

• **Sargent, Rebecca**  
*President*

**Connolly, Paul**  
*Vice President*

**Dombrowski, Valerie**  
*Member*

**Shaw, Robin L.**  
*Member*

**Wiggins, David**  
*Member*

◆ **Nunan, William E.**  
*Superintendent*

**Johnson, Laura**  
*Secretary*

**Cox, Thomas J.**  
*Deputy Superintendent*

**McClaine, Connie**  
*Assistant Superintendent,  
Educational Services*

**Chavez, Anita "Chris"**  
*Assistant Superintendent,  
Personnel Services*

**Clifton, Sandra**  
*Assistant Superintendent, Student  
and Employee Support Operations*

**Crean, William**  
*Executive Director, Educational  
Services—Secondary Education*

**Duhon, Al**  
*Director, Maintenance and Operations*

**Redella, Janet**  
*Director, Accounting*

**Wunder, Mary Ann**  
*Director, Child Nutrition*

**Spiglanin, Vivian**  
*Director, Child Development Centers*

**Klein, Jerry**  
*Director, Public Information*

**Silver, Marion**  
*Director, Purchasing*

**DeSena, Frank**  
*Director, Special Education*

**ELEMENTARY SCHOOLS**

	<b>Enrollment</b>		
<b>ALTA VISTA</b>	<b>650</b>	<b>WASHINGTON</b>	<b>580</b>
815 Knob Hill Ave., 90277		1100 Lilienthal Lane, 90278	
(310) 798-8650 Kgn.-5 Jordan, Richard		(310) 798-8641 Kgn.-5 Bordofsky, Jeff	
<b>BERYL HEIGHTS</b>	<b>370</b>	<b>MIDDLE SCHOOLS</b>	
920 Beryl St., 90277		<b>ADAMS MIDDLE</b>	<b>800</b>
(310) 798-8611 Kgn.-5 Quach, Sherrie		2600 Ripley Ave., 90278	
<b>BIRNEY, ALICE McLELLAN</b>	<b>290</b>	(310) 798-8636 Gr. 6-8 Westberg, Karen	
1600 Green Lane, 90278		<b>PARRAS, NICK G.</b>	<b>800</b>
(310) 798-8626 Kgn.-6 Marsee, Fred		200 N. Lucia Ave., 90277	
<b>JEFFERSON</b>	<b>675</b>	(310) 798-8616 Gr. 6-8 Schumacher, Victoria	
600 Harkness Lane, 90278		<b>HIGH SCHOOLS</b>	
(310) 798-8631 Kgn.-6 Avent, Marcia		<b>REDONDO UNION HIGH</b>	<b>2,100</b>
<b>LINCOLN</b>	<b>600</b>	631 Vincent Park, 90277	
2223 Plant Ave., 90278		(310) 798-8665 Gr. 9-12 Weston, Shelley	
(310) 798-8646 Kgn.-6 Wallace, Mary		<b>REDONDO SHORES HIGH</b>	<b>110</b>
<b>MADISON</b>	<b>435</b>	1000 Del Amo St., 90277	
2200 MacKay Lane, 90278		(310) 798-8690 (Cont.) Gr. 10-12	
(310) 798-8623 Kgn.-5 Spence, Nancy		Casillas, Goy	
<b>TULITA</b>	<b>465</b>	<b>ADULT SCHOOL</b>	
1520 Prospect Ave., 90277		<b>SOUTH BAY ADULT SCHOOL</b>	<b>18,000</b>
(310) 798-8628 Kgn.-6 Cassette, Megan		3401 Inglewood Ave, 90278	
		(310) 937-3340 Striff, Gerald D.	

**RIO HONDO COMMUNITY COLLEGE DISTRICT****(562) 692-0921****FAX (562) 699-7386**

3600 Workman Mill Rd., Whittier 90601-1699. S. on Bellflower Blvd. to Glenn Anderson Fwy. (105), E. to San Gabriel River Fwy. (605), N. to Rose Hills Rd. exit, E. to Workman Mill Rd., N. to college (8.5 miles), new Thomas Bros Guide 677-C2. Grades 13-14. Total enrollment 15,000. Internet web site: <http://www.riohondo.edu>

• **Mendez, Gary G.***President***Yanez, Michelle***Vice President***Camalich, Leo***Clerk***Martinez, Maria Elena***Member***Quintero, André***Member***Valenzuela, Ali***Student Trustee*◆ **Joyce, Rose Marie Ph.D.***President***Sandello, Sandy***Assistant to the President***Arnold, Dr. Voiza O.***Deputy Superintendent/Vice-President,  
Student and Academic Services***Dreyfuss, Teresa***Chief Financial Officer***Cataraha, Ron***Director, Human Resources/District  
Compliance Officer***Eddington, Dr. Lyla***Dean, Vocational Education and  
Program Development*

**Connell, Timothy**

*Director, Contract Management and  
Vendor Services*

**Rogers, Jim**

*Director, Facilities Services*

**Gonzalez, Gus**

*Director, Construction and Maintenance  
Projects*

**Henderson, Judi**

*Dean, Social Science,  
Humanities, Philosophy  
State Preschool Program*

## ROSEMEAD SCHOOL DISTRICT

**(626) 312-2900      FAX (626) 312-2906**

3907 Rosemead Blvd., Rosemead 91770. S. on Bellflower Blvd. to Glenn Anderson Fwy. (105), E. to San Gabriel River Fwy. (605), N. to San Bernardino Fwy. (10), W. to Rosemead Blvd., N. to corner of Guess and Rosemead Blvd. (19.5 miles), new Thomas Bros Guide 596-J7. 4 elementary schools, 1 intermediate. Total enrollment 3,440 Internet web site: [www.rosemead.k12.ca.us](http://www.rosemead.k12.ca.us)

- **Mascorro, Fred**

*President*

**Esquivel, Ronald**

*Clerk*

**Cantrell, Randall**

*Member*

**Lyons, Charles**

*Member*

**Martinez, Sandra**

*Member*

- ◆ **Enomoto-Perez, Dr. Amy**

*Superintendent*

**Mengel, Linda**

*Administrative Assistant to Superintendent*

**Chapman, Judith**

*Director, Educational Services*

**Hoffman, Julie**

*Director, Special Education*

**Moss, Diane; Ford, Ginny; Child, Carol**

*School Psychologists*

**Richardson, Barbara**

*Director, Pupil Personnel Services*

**Chau, Ann**

*Director, Child Development/State  
Preschool Program*

**Diaz, Edward**

*Business Manager*

**Carreon, Armida**

*Personnel Assistant*

**Ezzo, Diane**

*Director, Food Services*

**Bronson, Dr. Lila**

*Director, Special Projects/Technology*

### ELEMENTARY SCHOOLS

	Enrollment
<b>ENCINITA</b>	<b>485</b>
4515 N. Encinita, 91770 (626) 286-3155 PreK-6 Bowers, Ann	
<b>JANSON, MILDRED B.</b>	<b>811</b>
8628 E. Marshall St., 91770 (626) 288-3150 PreK-6 Sauvageau, Andre	

<b>SAVANNAH</b>	<b>775</b>
3720 N. Rio Hondo Ave., 91770 (626) 443-4015 PreK-6 Frick, Dr. Deborah	
<b>SHUEY, EMMA W.</b>	<b>663</b>
8472 E. Wells St., 91770 (626) 287-5221 PreK-6 Scudder, Joseph	

### MIDDLE SCHOOL

<b>MUSCATEL</b>	<b>705</b>
4201 N. Ivar, 91770 (626) 287-1139 Gr. 7-8 Wharton, Dean	

## ROWLAND UNIFIED SCHOOL DISTRICT

**(626) 965-2541      FAX (626) 854-8302**

1830 Nogales Street, Rowland Heights 91748. S. on Bellflower Blvd. to Glenn Anderson Fwy. (105), E. to San Gabriel River Fwy. (605), N. to Pomona Fwy. (60), E. to Nogales St., right on Nogales to office (22.5 miles), new Thomas Bros Guide 679-B5. 15 elementary, 3 intermediate, 2 high schools, 1 continuation high school and 1 adult school. Total enrollment 18,240. Internet web site: [www.rowland-unified.org](http://www.rowland-unified.org) E-mail address: [rleon@mail.rowland.k12.ca.us](mailto:rleon@mail.rowland.k12.ca.us)

• **Burt, Gloria**  
*President*

**Hernandez, Roger**  
*Vice President*

**Nieh, Judy**  
*Clerk*

**Garcia, Dr. Gilbert G.**  
*Member*

**Maxwell, Mary Jo**  
*Member*

◆ **Leon, Dr. Ronald J.**, Ext. 300  
*Superintendent*

**Cardenas, Angie**, Ext. 303  
*Administrative Assistant to the Superintendent*

**Wertz, Dr. Robert**, Ext. 308  
*Assistant Superintendent, Administrative Services*

**Brewer, Sue**, Ext. 347  
*Assistant Superintendent, Elementary Schools*

**Patrick, Dr. Donna**, Ext. 336  
*Assistant Superintendent, Personnel*

**Santorufu, Dr. Anthony J.**, Ext. 319  
*Deputy Superintendent, Secondary Schools*

**Ericson, Dr. Chris**, Ext. 370  
*Director, Curriculum/Staff Dev.*

**Underwood, Dr. Earl**, Ext. 352  
*Director of Pupil Services*

**McBride, Rebecca**, 912-0665  
*Director, Building Services*

**McMahon, Gail**, Ext. 380  
*Director, Personnel Commission*

**Martin, Nonette**, Ext. 323  
*Director, Fiscal Services*

**Blanco, Elizabeth**, Ext. 390  
*Director, Special Projects*

**Wolf, Janet**, Ext. 313  
*Director, Food Services*

**Wambolt, Cheryl**, Ext. 376  
*Director, Purchasing Services*

**Wigginton, Robert**, 965-5719  
*Director, Transportation Services*

**Kanda, Steve**, Ext. 306  
*Risk Manager*

**Bridges, Sandra**, Ext. 345  
*Director, Special Education*

**Wold, Tony**, Ext. 338  
*Director, Student Assessment*

**Stella, Sylvia**, Ext. 364  
*Director, Bilingual Education*

### ELEMENTARY SCHOOLS

#### Enrollment

**BLANDFORD** **622**  
2601 Blandford Dr., Rowland Heights 91748  
(626) 965-3410 Kgn.-6 Lawrence, JoAnn

**FARJARDO** **606**  
18550 E. Farjardo, Rowland Heights 91748  
(626) 965-1537 Kgn.-6 Anke, Kathy

**HOLLINGWORTH** **802**  
3003 E. Hollingworth, West Covina 91792  
(909) 598-3661 Kgn.-6 Carter, Dr. Catherine

**HURLEY** **940**  
535 S. Laura Ave., La Puente 91744  
(626) 965-2429 Kgn.-6 Windham, Van

<b>JELICK</b>	<b>548</b>
1400 S. Jellick Ave. Rowland Heights 91748 (626) 964-1275 Kgn.-6 Ganiko, Elaine	
<b>KILLIAN</b>	<b>628</b>
19100 E. Killian, Rowland Heights 91748 (626) 964-6409 Kgn.-6 Halliday, Susan	
<b>LA SEDA</b>	<b>627</b>
341 S. La Seda Rd., La Puente 91744 (626) 965-3496 Kgn.-6 McCauley, Elaine	
<b>NORTHAM</b>	<b>879</b>
17800 E. Renault, La Puente 91744 (626) 965-2404 Kgn.-6 Benavides, Helen	
<b>OSWALT, STANLEY G.</b>	<b>916</b>
19501 Shadow Oak Dr., Walnut 91789 (626) 810-4109 Kgn.-6 Ramirez, Astrid	
<b>RORIMER</b>	<b>600</b>
18750 E. Rorimer, La Puente 91744 (626) 965-3333 Kgn.-6 Hicks, Audrey	
<b>ROWLAND</b>	<b>573</b>
2036 S. Fullerton Rd. Rowland Heights 91748 (626) 964-3441 Kgn.-6 Johnson, Sandy	
<b>SHELYN</b>	<b>623</b>
19500 E. Nacora St. Rowland Heights 91748 (909) 444-0584 Kgn.-6 Howard, Ray	
<b>VILLACORTA</b>	<b>820</b>
17840 Villacorta St., La Puente 91744 (626) 964-2385 Kgn.-6 Henderson, Bernie	
<b>YBARRA</b>	<b>471</b>
1300 S. Brea Canyon Cutoff, Walnut 91789 (909) 598-3744 Kgn.-6 Black, Carol	
<b>YORBITA</b>	<b>770</b>
520 S. Vidalia, La Puente 91744 (626) 964-3486 Kgn.-6 Carnello, Gay Lynn	

**INTERMEDIATE SCHOOLS**

<b>ALVARADO INTERMEDIATE</b>	<b>1,071</b>
1901 S. Desire Ave., Rowland Heights 91748 (626) 964-2358 Gr. 7-8 Padilla, Nancy	
<b>GIANO</b>	<b>898</b>
3223 S. Giano, West Covina 91792 (626) 965-2461 Gr. 7-8 Hansen, Stephen	
<b>RINCON</b>	<b>731</b>
2800 E. Hollingworth, West Covina 91792 (626) 965-1696 Gr. 7-8 Klotz, Debi	
<b>COMMUNITY DAY SCHOOL</b>	<b>44</b>
1830 S. Nogales, Rowland Heights 91748 (626) 965-2541 Ext. 352 Gr. 7-12 (Alt. Ed.) Underwood, Dr. Earl	

**SENIOR HIGH SCHOOLS**

<b>NOGALES HIGH</b>	<b>2,356</b>
401 S. Nogales St., La Puente 91744 (626) 965-3437 Gr. 9-12 Abrams, Dr. Marv	
<b>ROWLAND, JOHN A., HIGH</b>	<b>2,425</b>
2000 S. Otterbein, Rowland Heights 91748 (626) 965-3448 Gr. 9-12 Weirich, William	
<b>SANTANA HIGH</b>	<b>260</b>
1006 Otterbein, Rowland Heights 91748 (626) 965-5971 Gr. 9-12 (Continuation) de Sylva, Luciano	

**ADULT SCHOOL AND CONTINUING EDUCATION**

<b>ROWLAND ADULT COMMUNITY EDUCATION</b>	<b>5,300</b>
19100 E. Killian St., Rowland Heights 91748 (626) 965-5975 Bettar, Rocky	

## SAN GABRIEL UNIFIED SCHOOL DISTRICT

**(626) 451-5400      FAX (626) 451-5494**

408 Junipero Serra Dr., San Gabriel 91776-1894. S. on Bellflower Blvd. to Glenn Anderson Fwy. (105), W. to Long Beach Fwy. (710), N. to San Bernardino Fwy. (10), E. to Del Mar Ave., N. to Broadway, W. to Junipero Serra. S. to office (21 miles), new Thomas Bros Guide 596-E4. 5 elementary schools, 1 middle school, 1 high school, 1 continuation high school. Total enrollment 5,600. Internet web site: [www.sgusd.org](http://www.sgusd.org)

• **Scott, Dr. Gary Thomas**  
*President*

**Hernandez, Daniel R.**  
*Vice President*

**Freeman, Lee H.**  
*Clerk*

**Alvarado, Cristina C.**  
*Member*

**Tcheng, Ken K.**  
*Member*

◆ **Goodson, Dr. Gary E.**  
*Superintendent*

**Gay, Kathleen**  
*Executive Assistant to Superintendent*

**Pappalardo, John W.**  
*Assistant Superintendent,  
Business Services*

**Koukeyan, Dr. Berjouhi**  
*Assistant Superintendent,  
Educational Services*

**Naeve, Dr. Susan**  
*Assistant Superintendent,  
Human Resources*

**Celaya, Susan**  
*Director, Purchasing*

**Durkin, David**  
*Director, Food Services*

**Gile, Bill**  
*Director, Maintenance and Operations*

**Mora, Gail**  
*Director, Accounting Services*

**Priess, Barbara**  
*Director, Pupil Personnel Services*

**Calder, Karen**  
*Coordinator, Federal and State Programs*

**Clark, Antonia**  
*Manager, School Health Programs*

**Gayton, Keven**  
*Coordinator, Professional Development*

**Stuart, Marie**  
*Coordinator, Bilingual Education  
Coordinator, Assessment and Evaluation*

**Valdez, Rosa**  
*Coordinator, Career Guidance*

### **ELEMENTARY SCHOOLS**

	<b>Enrollment</b>
<b>COOLIDGE</b>	<b>430</b>
421 N. Mission, 91775-1894 (626) 282-6952 Kgn.-5 Prendergast, Jane	
<b>McKINLEY</b>	<b>849</b>
1425 Manley Dr., 91776-1894 (626) 288-6681 Kgn.-5 Molinar, Anna	
<b>ROOSEVELT</b>	<b>570</b>
401 S. Walnut Grove, 91776-1894 (626) 287-0512 Kgn.-5 Perez, Mayra	
<b>WASHINGTON</b>	<b>459</b>
300 N. San Marino, 91775-1894 (626) 282-3926 Kgn.-5 Peterson, Ellen	

**WILSON** **383**  
8317 E. Sheffield Rd., 91775-1894  
(626) 287-0497 Kgn.-5 McGuigan, Jeannine

### **MIDDLE SCHOOL**

**JEFFERSON MIDDLE SCHOOL** **1,254**  
1340 Live Oak, 91776-1894  
(626) 287-5260 Gr. 6-8 (vacant)

### **HIGH SCHOOL**

**GABRIELINO HIGH SCHOOL** **1,575**  
1327 S. San Gabriel Blvd., 91776  
(626) 573-2453 Gr. 9-12 Murphy, Dr. Gene

**COMMUNITY EDUCATION CENTER** **80**  
600 E. Grand Ave., 91776  
(626) 291-5723 Gr. 9-12 Feix, Pamela

## SAN MARINO UNIFIED SCHOOL DISTRICT

**(626) 299-7000      FAX (626) 299-7010**

1665 West Dr., San Marino 91108. S. on Bellflower Blvd. to Glenn Anderson Fwy. (105), W. to Long Beach Fwy. (710), N. to San Bernardino Fwy. (10), E. to New Ave., N. on New, which becomes Ramona St., and then Mission Ave., and then becomes West Dr. in San Marino (24 miles), new Thomas Bros Guide 596-D1. 2 elementary, 1 intermediate, and 1 four-year high school. Total enrollment 3,180. Internet web site: [www.san-marino.k12.ca.us](http://www.san-marino.k12.ca.us) E-mail address: (name)@san-marino.k12.ca.us

• **Ung, Becky**  
*President*

**Gayl, Robert C.**  
*Vice President*

**Caldwell, Jeanie**  
*Clerk*

**Barth, Andy**  
*Member*

**Chang, Joseph**  
*Member*

◆ **Rose, Jack R.**, Ext. 310  
*Superintendent*  
FAX (626) 299-7010

**Miller, Carol**, Ext. 310  
*Assistant to the Superintendent*

**Boucher, Julie**, Ext. 390  
*Asst. Superintendent, Business Services*

**Knight, Billie Jean**, Ext. 320  
*Asst. Superintendent, Instruction*

**Chambers, Brian**, Ext. 416  
*Coordinator of Technological Services*

**de la Torre, Linda**, Ext. 311  
*Human Resources Coordinator*

**Thompson, Carolle**, Ext. 323  
*Director, Food Services*

**Corrie, Ian**, Ext. 313  
*Director of Facilities and Maintenance*

**Peck, Ginger**, Ext. 335  
*Purchasing Agent*

**Adams, Sally**, Ext. 321  
*Registrar*

**(vacant)**, Ext. 326  
*Accounting Supervisor*

### ELEMENTARY SCHOOLS

	Enrollment
<b>CARVER, K.L.</b> 3100 Huntington Dr., 91108 (626) 299-7080, FAX (626) 299-7086 Kgn.-5 Hollingsworth, Elizabeth	<b>647</b>

<b>VALENTINE, WILLIAM L.</b> 1650 Huntington Dr., 91108 (626) 299-7090, FAX (626) 299-7094 Kgn.-5 Kates, Valerie	<b>589</b>
---	------------

### INTERMEDIATE SCHOOLS

<b>HUNTINGTON, HENRY E.</b> 1700 Huntington Dr., 91108 (626) 299-7060, FAX (626) 299-7064 Gr. 6-8 McGuigan, Dr. Gary	<b>848</b>
---	------------

### HIGH SCHOOLS

<b>SAN MARINO HIGH</b> 2701 Huntington Dr., 91108 (626) 299-7020, FAX (626) 299-7037 Gr. 9-12 Kleinrock, Loren	<b>1,096</b>
---	--------------



## SANTA CLARITA COMMUNITY COLLEGE DISTRICT

### College of the Canyons

**(661) 259-7800      FAX (661) 259-8302**

26455 Rockwell Canyon Rd., Santa Clarita 91355. S. on Bellflower Blvd. to Glenn Anderson Fwy. (105), W. to Long Beach Fwy. (710), N. to Santa Ana Fwy. (5), to Golden State Fwy. (5), N. to Valencia Blvd., exit, E. on Valencia to college (59 miles), new Thomas Bros Guide 4550-E5. Grades 13-14. Total enrollment 13,000. Internet web site: [www.coc.cc.ca.us](http://www.coc.cc.ca.us)

• **MacGregor, Joan W.**  
*President*

**Fortine, Bruce D.**  
*Vice President*

**Gillis, Ronald E.**  
*Member*

**Jenkins, Michele R.**  
*Member*

**Tichenor, Ernest L.**  
*Member*

◆ **Van Hook, Dr. Dianne**, Ext. 3400  
*Superintendent/President*

**Hartley, Philip**, Ext. 3410  
*Assistant Superintendent-Vice President,  
Instruction and Student Services*

**Coleal, Sharlene**, Ext. 3575  
*Business Services*

**Wilding, Michael**, Ext. 3498  
*Dean, Student Services*

**Morris, Anita**, Ext. 3424  
*Dean, Personnel Services*

**Gribbons, Barry**, Ext. 3328  
*Assistant Dean, Institutional Development*

**Keller, Jan**, Ext. 3330  
*Dean, Learning Resources*

**Stewart, Diane**, Ext. 3503  
*Director of Family Studies*

**Fors, Alex**, Ext. 3301  
*Computer Services Manager*

## SANTA MONICA COMMUNITY COLLEGE DISTRICT

**(310) 434-4000      FAX (310) 434-3649**

1900 Pico Boulevard, Santa Monica 90405-1628. S. on Bellflower Blvd. to Glenn Anderson Fwy. (105), W. to Long Beach Fwy. (710), N. to Santa Ana Fwy. (5) to Santa Monica Fwy. (10), to Cloverfield-26th Street off-ramp, South on Cloverfield to Pico, West on Pico to office (30 miles), new Thomas Bros Guide 671-H2. Grades 13-14. Total enrollment 25,579. Internet web site: [www.smc.edu](http://www.smc.edu)

• **Nichelson, Patrick**  
*Chair*

**Roney, Herbert**  
*Vice-Chair*

**Cattell, Nancy G.**  
*Member*

**Currey, Carole L.**  
*Member*

**Ehrhart-Morrison, Dorothy**  
*Member*

**Quinones, Margaret**  
*Member*

**Shamey, Annette**  
*Member*

**Sandera, Allison**  
*Student Trustee*

◆ **Robertson, Dr. Piedad F.**  
*Superintendent/President*

**Donner, Thomas**  
*Exec. Vice President,  
Business and Administration*

**Lawson, Randal**  
*Vice President, Academic Affairs*

**Martinez, Marvin**  
*Assoc. Vice President,  
Planning and Development*

**Sammis, Robert**  
*Vice-President, Human Resources*

**Adams, Robert**  
*Vice President, Student Affairs*

**Tucker, Joy**, (310) 434-4000, Ext. 4835  
*Director, Customized Training*

## SANTA MONICA-MALIBU UNIFIED SCHOOL DISTRICT

**(310) 450-8338      FAX (310) 450-1667**

1651 16th Street, Santa Monica 90404. S. on Bellflower Blvd. to Glenn Anderson Fwy. (105), W. to Long Beach Fwy. (710), N. to Santa Ana Fwy. (5), to Santa Monica Fwy. (10), to Cloverfield exit, turn north to Olympic, turn west to 16th St., turn north to office. 10 elementary, 2 middle, 2 senior high, 1 continuation high and 1 alternative K-8 (30 miles), new Thomas Bros Guide 671-H2. Total enrollment 12,387. Internet web site: [www.smmusd.org](http://www.smmusd.org) E-mail address: [lastname@smmusd.org](mailto:lastname@smmusd.org)

• **Brownley, Julia**  
*President*

**Leon-Vazquez, Maria**  
*Vice President*

**Brady, Pam**  
*Member*

**Escarce, Jose**  
*Member*

**Gottfried, Brenda**  
*Member*

**Jordan, Mike**  
*Member*

**Pratt, Tom**  
*Member*

**Castillo, Moises; Hoffman, Christine;**  
**(vacant)**  
*Student Board Members*

◆ **Deasy, John**, Ext. 241  
*Superintendent*

**Garot, Karen**, Ext. 229  
*Asst. to the Superintendent*

**Quarles, Joseph**, Ext. 220  
*Deputy Superintendent*

**Bailey, Ken**, Ext. 268  
*Assistant Superintendent,  
Business/Fiscal Service*

**(vacant)**, Ext. 234  
*Assistant Superintendent,  
Educational Services*

**Bagley, Rick**, Ext. 220  
*Director, Personnel*

**Abdo, Judy**, 399-5865  
*Director, Child Development Services*

**Frankel, Steve**, Ext. 286  
*Director, Standards and Assessment*

**Harris, Peggy**, Ext. 332  
*Asst. Superintendent, Student and  
Family Services*

**Taylor, Rodney**, Ext. 209  
*Director, Food Services*

**Cannell, Steve**, Ext. 235  
*Coordinator, State and Federal Projects*

**Rivera, Christina**, Ext. 331  
*Director, Curriculum and Instruction*

**Pahl, Jarvis**, Ext. 293  
*Director, Professional Development and  
Leadership*

**Jeffries, Jane**, Ext. 218  
*Coordinating Nurse*

## **ELEMENTARY SCHOOLS**

### **Enrollment**

**SMASH ALTERNATIVE ELEM.** 168

2525 Fifth St., Santa Monica 90405  
(310) 396-2640 Kgn.-8 Valles, Ruben

**CABRILLO** 305

30237 Morningview Drive, Malibu 90265  
(310) 457-0360 Kgn.-5 Cairns, Patricia

**EDISON LANGUAGE  
ACADEMY CHARTER** 419

2425 Kansas Ave., Santa Monica 90404  
(310) 828-0335 Kgn.-5 Martinez, Stephen

**FRANKLIN** 770

2400 Montana Ave., Santa Monica 90403  
(310) 828-2814 Kgn.-5 Samarge, Patricia

**GRANT** 668

2368 Pearl St., Santa Monica 90405  
(310) 450-7651 Kgn.-5 Friedenber, Alan

**McKINLEY** 413

2401 Santa Monica Blvd.  
Santa Monica 90404  
(310) 828-5011 Kgn.-5 Wax, Wendy

**MUIR, JOHN** 319

2526 Sixth Street, Santa Monica 90405  
(310) 399-7721 Kgn.-5 Flynn, Patty

**POINT DUME MARINE SCIENCE** 322

6955 Fernhill Drive, Malibu 90265  
(310) 457-9370 Kgn.-5 Kim, Chi

**ROGERS, WILL** 616

2401 14th St., Santa Monica 90405  
(310) 452-2364 Kgn.-5 Bradford, Maureen

**ROOSEVELT** 743

801 Montana Ave., Santa Monica 90403  
(310) 395-0941 Kgn.-5 Harris, Jerry

**WEBSTER** 521

3602 Winter Canyon, Malibu 90265  
(310) 456-6494 Kgn.-5 Cott, Phil

## **MIDDLE SCHOOLS**

**ADAMS, JOHN** 1,178

2425 16th St., Santa Monica 90405  
(310) 452-2326 Gr. 6-8 Kantor, Jerry

**LINCOLN MIDDLE SCHOOL** 1,279

1501 California Ave., Santa Monica 90403  
(310) 393-9227 Gr. 6-8 Harry, Henry

## **MIDDLE HIGH SCHOOLS**

**MALIBU HIGH** 1,229

30215 Morningview Dr., Malibu 90405  
(310) 457-6801 Gr. 6-12 Matthews, Michael

## **SENIOR HIGH SCHOOLS**

**SANTA MONICA HIGH** 3,350

601 Pico Blvd., Santa Monica 90405  
(310) 395-3204 Gr. 9-12 Straus, Ilene

**OLYMPIC HIGH** 87

721 Ocean Park Bl., Santa Monica 90405  
(310) 392-2494 (Continuation)  
Toyryla, Suzanne

## **OTHERS**

**ADULT EDUCATION PROGRAM** 2,600

2510 Lincoln Blvd., Santa Monica 90401  
(310) 664-6222 Esquivel, Rita, Director

## SAUGUS UNION SCHOOL DISTRICT

**(661) 294-7500      FAX (661) 294-7525**

24930 Avenue Stanford, Santa Clarita 91355. S. on Bellflower Blvd. to Glenn Anderson Fwy. (105), W. to Long Beach Fwy. (710), N. to Santa Ana Fwy. (5), to Golden State Fwy. (5), to Magic Mountain Parkway, W. to The Old Road, N. to Rye Canyon, E. to Avenue Stanford, right to office (51 miles), new Thomas Bros Guide 4460-D7. 14 elementary schools. Total enrollment 10,080. Internet web site: [www.saugus.k12.ca.us](http://www.saugus.k12.ca.us)

• **Diaz, Rose S.**  
*President*

**Umeck, Judy**  
*Clerk*

**Koscielny, Rose**  
*Member*

**Murr, Gary G.**  
*Member*

**Myl, Jonathan L.**  
*Member*

◆ **Fish, Dr. Judy**, Ext. 123  
*Superintendent*

**Michelson, Joan**, Ext. 121  
*District Executive Secretary*

**Cutting, Robert A.**, Ext. 131  
*Asst. Superintendent, Business Services*

**Lucid, Dr. Joan M.**, Ext. 141  
*Asst. Superintendent, Instruction*

**Conwell, Patricia**, Ext. 150  
*Director, Student Support Services*

**Gascich, Frank**, (661) 297-8827  
*Director, Operations and Maintenance*

**Grove, Richard P.**, Ext. 133  
*Asst. Superintendent, Personnel and Information Services*

**McGowan, Joan**, Ext. 143  
*Child Care/Preschool Program Director*

### ELEMENTARY SCHOOLS

	<b>Enrollment</b>
<b>BOUQUET CANYON</b>	<b>463</b>
28110 N. Wellston Dr., Saugus 91350 (661) 297-8865 Kgn.-6 Martinsen, Paul	
<b>BRIDGEPORT</b>	<b>560</b>
23670 Newhall Ranch Rd., Santa Clarita 91355 (661) 297-1441 Kgn.-6 Gustafson, Evie	
<b>CEDARCREEK</b>	<b>716</b>
27792 Camp Plenty Road, Canyon Country 91351 (661) 297-8885 Kgn.-6 McKeon, Mary	
<b>EMBLEM</b>	<b>554</b>
22635 Espuella Dr., Saugus 91350 (661) 297-8870 Kgn.-6 Baker, Jon	
<b>FOSTER, JAMES</b>	<b>709</b>
22500 Pamplico Dr., Saugus, CA 91350 (661) 297-8840 Kgn.-6 Bogosian, Julie	
<b>HELMERS, CHARLES</b>	<b>1,111</b>
27300 N. Grandview Drive, Valencia 91354 (661) 297-8850 Kgn.-6 Torhan, Bernadette	
<b>HIGHLANDS</b>	<b>698</b>
27332 Catala Ave., Saugus 91350 (661) 297-8875 Kgn.-6 Moloznik, Robert	

<b>MOUNTAINVIEW</b>	<b>983</b>
22201 W. Cypress, Saugus 91350 (661) 297-8835 Kgn.-6 Wolfson, Kathy	
<b>NORTH PARK</b>	<b>844</b>
23335 W. Sunset Hills, Valencia 91355 (661) 297-1476 Kgn.-6 Laws, Catherine	
<b>PLUM CANYON</b>	<b>605</b>
28360 N. Alfred Way, Saugus 91350 (661) 297-8621 Kgn.-6 Wiese, Janet	
<b>RIO VISTA</b>	<b>1,004</b>
20417 Cedar creek St., Canyon Country 91351 (661) 297-8880 Kgn.-6 Hugger, Gerald A.	
<b>ROSEDELL</b>	<b>677</b>
27853 Urbandale Ave., Saugus 91350 (661) 297-8860 Kgn.-6 Elswick, Nadine	
<b>SANTA CLARITA</b>	<b>622</b>
27177 Seco Canyon Rd., Saugus 91350 (661) 297-8845 Kgn.-6 Groch, Myron	
<b>SKYBLUE MESA</b>	<b>534</b>
28040 Hardesty Ave. Canyon Country 91351 (661) 297-8890 Kgn.-6 Millen, Sharon	

## SOUTH PASADENA UNIFIED SCHOOL DISTRICT

**(626) 441-5800      FAX (626) 441-5815**

1020 El Centro St., South Pasadena 91030-3189. S. on Bellflower Blvd. to Glenn Anderson Fwy. (105), W. to Long Beach Fwy. (710), N. to Valley Blvd., right to Fremont Ave., left to El Centro St., left to office (19 miles), new Thomas Bros Guide 595-G2. 3 elementary, 1 middle school, 1 senior high. Total enrollment 3,904. Internet web site: spusd.net E-mail address: mhendricks@spusd.k12.ca.us

• **Eggleston, Don**  
*President*

**Kutzer, Pete**  
*Clerk*

**Abdalla, Margaret Ann**  
*Member*

**Godley, Tammy**  
*Member*

**Loo, Joseph**  
*Member*

◆ **Hendricks, Dr. Michael J.**, Ext. 1100  
*Superintendent*

**Castillo, Sylvia**, Ext. 1100  
*Executive Secretary to Superintendent*

**Lueck, Eva**, Ext. 1110  
*Assistant Superintendent  
Business Services*

**(vacant)**, Ext. 1120  
*Assistant Superintendent  
Instructional Services*

**Reyna, Dr. Thelma**, Ext. 1130  
*Personnel Director*

**Bautista, Dr. Kathee**, Ext. 1140  
*Coordinator, Special Education*

**Patterson, Brad**, 441-5715  
*Director, Maintenance, Operations  
and Facilities*

**Vanderwall, Dr. Robert**, Ext. 1150  
*Director, Bond Projects Management*

### **ELEMENTARY SCHOOLS**

	Enrollment
<b>ARROYO VISTA</b>	<b>562</b>
335 El Centro St., 91030-3099 (626) 441-5840, FAX (626) 441-5845 Kgn.-5 Jennings, Julie	
<b>MARENGO</b>	<b>634</b>
1400 Marengo Ave., 91030-3951 (626) 441-5850, FAX (626) 441-5855 Kgn.-5 Dougherty, Ellen	
<b>MONTEREY HILLS</b>	<b>437</b>
1624 Via Del Rey, 91030-4126 (626) 441-5860, FAX (626) 441-5865 Kgn.-5 Johnson, Joe	

### **MIDDLE SCHOOL**

<b>SOUTH PASADENA MIDDLE SCHOOL</b>	<b>970</b>
1600 Oak St., 91030-4793 (626) 441-5830, FAX (626) 441-5835 Gr. 6-8 (vacant)	

### **HIGH SCHOOLS**

<b>SOUTH PASADENA HIGH</b>	<b>1,301</b>
1401 Fremont Ave., 91030-3899 (626) 441-5820, FAX (626) 441-5825 Gr. 9-12 Anderson, Janet	

## SOUTH WHITTIER SCHOOL DISTRICT

**(562) 944-6231**

**FAX (562) 944-9659**

10120 South Painter, Whittier 90605. Mail Address: P.O. Box 3037, Whittier. S. on Bellflower Blvd. to Glenn Anderson Fwy. (105), E. to San Gabriel River Fwy. (605), N. to Telegraph Rd., E. to Painter Ave. N. on Painter Ave., to administrative office (5.5 miles), new Thomas Bros Guide 707-B4. 1 children's center, 7 elementary schools, and 1 intermediate school. Total enrollment 4,424. E-mail address: swdistrict@swhittier.k12.ca.us

• **Stys, Sharon**  
*President*

**Schneider, Timothy**  
*Vice President*

**Halstead, Terri**  
*Clerk*

**Macias, Sylvia**  
*Member*

**Pacheco, Deborah**  
*Member*

◆ **Graves, Richard L.**  
*Superintendent*

**Gonzalez, Aida M. T.**  
*Secretary to Superintendent*

**Morton, David C.**  
*Senior Director, Fiscal Services and  
Classified Personnel*

**Dickson, Rosalilia**  
*Associate Superintendent,  
Administrative Services*

**Laidemitt, Cecilia**  
*Asst. Superintendent, Curriculum Services  
Head Start/State Preschool Program*

**(vacant)**  
*District Psychologist*

### **ELEMENTARY SCHOOLS**

	Enrollment
<b>CARMELA</b>	<b>950</b>
13300 Lakeland Rd., 90605 (562) 941-2132 Kgn.-4 Namahoe, Lani	
<b>LAKE MARIE</b>	<b>301</b>
10001 Carmenita Rd., 90605 (562) 944-0208 Kgn.-6 Pope, Rosa	
<b>LOMA VISTA</b>	<b>560</b>
13463 E. Meyer Rd., 90605 (562) 941-4712 Kgn.-6 Madrid, Corine	
<b>LOS ALTOS</b>	<b>420</b>
12001 Bonavista Lane, 90604 (562) 941-3711 Kgn.-3 Witham, Cristina	

**McKIBBEN, HOWARD J.** **485**  
10550 Mills Ave., 90604  
(562) 944-9878 Kgn.-6 Baxter, Gail

**MONTE VISTA** **451**  
12000 Loma Drive, 90604  
(562) 946-1494 Gr. 4-6 Lopez, Pamela

**TELECHRON** **327**  
11200 Telechron Ave., 90604  
(562) 944-6467 Kgn.-6 Salinas, Roger

### **INTERMEDIATE SCHOOL**

**SOUTH WHITTIER INTERMEDIATE** **930**  
13243 E. Los Nietos Rd., 90605  
(562) 944-0135 Gr. 7-8 Francia, Susanna

## SULPHUR SPRINGS UNION SCHOOL DISTRICT

**(661) 252-5131      FAX (661) 252-8814**

17866 Sierra Highway Canyon Country 91351. S. on Bellflower Blvd. to Glenn Anderson Fwy. (105), W. to Long Beach Fwy. (710), N. to Santa Ana Fwy. (5), to Golden State Fwy. (5), N. to Antelope Valley Fwy. (14), follow Antelope Valley Freeway to Sierra Highway to office (51 miles), new Thomas Bros Guide 4551-J1. 7 elementary schools. Total enrollment 5,710. Internet web site: www.sssd.k12.ca.us E-mail address: r.nolet@do.sssd.k12.ca.us

- **Sparks, Marilyn**  
*President*
- Todd, Teresa**  
*Clerk*
- Clegg, Dr. Kerry**  
*Member*

- Hogan, Michael**  
*Member*
- Wigdor, Sheldon**  
*Member*

- ◆ **Nolet, Dr. Robert A.**  
*Superintendent*

**Turner, Leslie**  
*District Executive Secretary*

**Frison, Dr. Kent**  
*Assistant Superintendent, Business Services and Purchasing Officer*

**Wright, Dr. Kathy**  
*Assistant Superintendent Instructional Services*

- Garvey, Tom**  
*Director, Personnel/Pupil Services*

**Frisina, Paul**  
*Director, Special Education*

**Broutt, JoAnne; Cua, Danette**  
**Ocasio, Ada; Ter-Veen, Jacque**  
*School Psychologists*

**Mora-Campos, Clemencia**  
*Director, State Pre-School Program*

### ELEMENTARY SCHOOLS

#### Enrollment

**CANYON SPRINGS** **835**  
19059 Vicci St., Canyon Country 91351  
(661) 252-4322 Kgn.-6 Levy, Dan

**COX, LEONA H.** **520**  
18643 Oakmoor St., Canyon Country 91351  
(661) 252-2100 Kgn.-6 Hamor, Marianne

**FAIR OAKS RANCH (New)** **465**  
26933 North Silverbell Lane  
Santa Clarita 91387  
(661) 299-1790 Kgn.-6 Smith, Sandra

**MINT CANYON** **425**  
16400 Sierra Hwy., Canyon Country 91351  
(661) 252-2570 Kgn.-6 Klein, Sherry

**MITCHELL** **910**  
16821 W. Goodvale, Canyon Country 91351  
(661) 252-9110 Kgn.-6 Heyn, Judy

**PINETREE** **1,005**  
29156 Lotusgarden, Canyon Country 91351  
(661) 298-2280 Kgn.-6 Fiszer, Eddie

**SULPHUR SPRINGS** **755**  
16628 W. Lost Canyon Rd.  
Canyon Country 91351  
(661) 252-2725 Kgn.-6 Myers, Vicky

**VALLEY VIEW** **675**  
19414 Sierra Estates Drive  
Canyon Country 91321  
(661) 251-2000 Kgn.-6 Abril, Gayle

## TEMPLE CITY UNIFIED SCHOOL DISTRICT

**(626) 548-5000      FAX (626) 548-5022**

9700 Las Tunas Dr., Temple City 91780. S. on Bellflower Blvd. to Glenn Anderson Fwy. (105), E. to San Gabriel River Fwy. (605), N. to San Bernardino Fwy. (10), W. to Rosemead Blvd., N. to Las Tunas Dr., E. to office (22.5 miles), new Thomas Bros Guide 596-J2. 4 elementary schools, 1 intermediate school, 1 high school and 1 continuation school. Total enrollment 5,668. Internet web site: [www.templecity.k12.ca.us](http://www.templecity.k12.ca.us)

• **Vizcarra, Joan**  
*President*

**Borowitz, Steve**  
*Vice President*

**Woodall, John**  
*Clerk*

**Palmer, Michael**  
*Member*

**Smith, Matt W.**  
*Member*

**Luhar, Shareena**  
*Student Representative*

◆ **Hillard, Dr. Joan C.**  
*Superintendent*

**Bretz, Lynne**  
*Administrative Assistant to Superintendent*

**Jones, Beverly**      FAX (626) 548-5011  
*Assistant Supt., Personnel Services*

**Newton, Sandy**  
*Personnel Assistant*

**Sweeney, Jeff**  
*Assistant Supt., Educational Services*

**DuBerke, Carolyn**  
*Administrative Asst., Educational Services*

**(vacant)**      FAX 548-5025  
*Chief Business Official*

**Cabrera, Maria**  
*Administrative Asst., Business Services*

**Geske, Judy**  
*Coordinator, Pupil Personnel Services*

**Merkel, Jenn**  
*Coordinator, K-12 Curriculum*

### ELEMENTARY SCHOOLS

	Enrollment
<b>CLOVERLY</b>	<b>572</b>
5476 Cloverly Ave., Temple City 91780 (626) 548-5092 Gr. 4-6 Walters, Douglas	
<b>EMPEROR</b>	<b>620</b>
6415 Muscatel Ave., San Gabriel 91775 (626) 548-5084 Kgn.-6 Perini, Kathy	
<b>LA ROSA</b>	<b>603</b>
9301 La Rosa Dr., Temple City 91780 (626) 548-5076 Kgn.-3 Suzuki, Mary	
<b>LONGDEN</b>	<b>920</b>
9501 Wendon Ave., Temple City 91780 (626) 548-5068 Kgn.-6 McCartney, Cheryl	

### INTERMEDIATE SCHOOL

<b>OAK AVENUE</b>	<b>1,025</b>
6623 Oak Ave., Temple City 91780 (626) 548-5060 Gr. 7-8 (vacant)	

### HIGH SCHOOLS

<b>TEMPLE CITY HIGH</b>	<b>1,848</b>
9501 Lemon Ave., Temple City 91780 (626) 548-5040 Gr. 9-12 Morgan, Craig	
<b>TEMPLE CITY ADULT EDUCATION</b>	<b>1,500</b>
9501 Lemon Ave., Temple City 91780 (626) 548-5050 Sears, Dr. Doug	
<b>TEMPLE CITY COMMUNITY LEARNING CENTER</b>	<b>40</b>
9229 Pentland, Temple City 91780 (626) 548-5113 Gr. 1-12 Sears, Dr. Doug	
<b>TEMPLE CITY ALTERNATIVE</b>	<b>40</b>
5210 Encinita Ave., Temple City 91780 (626) 548-5116 Gr. 1-12 Sears, Dr. Doug	



## TORRANCE UNIFIED SCHOOL DISTRICT

**(310) 972-6500      FAX (310) 972-6082**

2335 Plaza Del Amo, Torrance 90509. S. on Bellflower Blvd. to Glenn Anderson Fwy. (105), W. to Long Beach Fwy. (710), S. to Artesia Fwy. (91), W. on 91 and Artesia Blvd. to Harbor Fwy., S. to Carson St., W. to Plaza Del Amo, left to office (21 miles), new Thomas Bros Guide 763-G7. 17 elementary schools, 8 middle schools, 4 four-year high schools, 1 continuation high school, 1 children's center, and 3 adult education centers. Total enrollment 24,696. Internet web site: www.tusd.k12.ca.us E-mail address: sfishk@tusd.k12.ca.us

• **Kuwahara, Gary S.**

*President*

**Wilson, Beth**

*Vice President*

**Ashcraft, Heidi**

*Clerk*

**Bonanno, Joseph E.**

*Member*

**O'Donnell, Maureen B.**

*Member*

◆ **Fish, Dr. Steven**, Ext. 6001

*Superintendent*

**Gebhard, Karen**, Ext. 6003

*Executive Secretary*

**Hirata, Claire**, Ext. 6002

*Executive Secretary*

**Love, Dr. Laurie**, Ext. 6006

*Assistant Superintendent,  
Educational Services (Middle School)*

**Schmitt, Dr. John**, Ext. 6004

*Assistant Superintendent,  
Educational Services (High School)*

**Schultz, Dr. Janice**, Ext. 6008

*Assistant Superintendent,  
Educational Services (Elementary)  
Head Start/State Preschool Program*

**Tyrrell, Dr. Frank**, Ext. 6071

*Assistant Superintendent,  
Human Resources*

**Condon, Kevin**, Ext. 6061

*Chief Business Officer*

**Gross, Barry**, Ext. 6120

*Administrator, Special Services*

**Hughes, Dr. Patricia**, Ext. 6073

*Director, Employment Relations*

**Hodge, Kathleen**, Ext. 6211

*Director, Purchasing and  
Administrative Services*

**Liberati, Dr. Susan A.**, Ext. 6136

*Director-Curriculum*

**Puckett, Dr. Dennis**, Ext. 6135

*Director-Curriculum*

**(vacant)**, (310) 972-6971

*Director-Curriculum*

**Estrada, Dr. Victoria**, Ext. 6101

*Director, Special Education*

**Knox, Mark**, Ext. 6090

*Director, Child Welfare and Attendance*

### **CHILDREN'S CENTER**

**TORRANCE CHILDREN'S CENTER**

4120 West 185th St., Torrance 90504  
(310) 787-3010 Ages 3-12 Dale, Pamela

### **ELEMENTARY SCHOOLS**

**Enrollment**

**ADAMS ELEMENTARY**

2121 W. 238th St., Torrance 90501  
(310) 533-4480 Kgn.-5 Smith, Diana

**402**

**ANZA**

21400 Ellinwood Dr., Torrance 90503  
(310) 533-4550 Kgn.-5 Chang, Ramona

**659**

**ARLINGTON**

17800 Van Ness, Torrance 90504  
(310) 533-4510 Kgn.-5 Moorhead, Linda

**618**

**ARNOLD**

4100 227th St., Torrance 90505  
(310) 533-4524 Kgn.-5 Hoops-Goolsby, Kim

**656**

**CARR**

3404 W. 168th St., Torrance 90504  
(310) 533-4467 Kgn.-5 Peterson, Richard

**511**

<b>EDISON</b>	<b>607</b>	<b>HULL</b>	<b>806</b>
3800 W. 182nd St., Torrance 90504 (310) 533-4513 Kgn.-5 Krumpe, Kati		2080 W. 231st St., Torrance 90501 (310) 533-4516 Gr. 6-8 Stowe, Timothy	
<b>FERN</b>	<b>607</b>	<b>JEFFERSON MIDDLE SCHOOL</b>	<b>665</b>
1314 Fern Ave., Torrance 90503 (310) 533-4506 Kgn.-5 Serradell, Diane		21717 Talisman St., Torrance 90503 (310) 533-4794 Gr. 6-8 Jones, James	
<b>HICKORY</b>	<b>855</b>	<b>LYNN</b>	<b>681</b>
2800 W. 227th St., Torrance 90505 (310) 533-4672 Kgn.-5 Kim, E Don		5038 Halison, Torrance 90503 (310) 533-4495 Gr. 6-8 Barker, Michael	
<b>LINCOLN</b>	<b>587</b>	<b>MADRONA</b>	<b>759</b>
2418 W. 166th St., Torrance 90504 (310) 533-4464 Kgn.-5 Smith, Tamara		21364 Madrona Ave., Torrance 90503 (310) 533-4562 Gr. 6-8 VanderLeest, Christine	
<b>RIVIERA</b>	<b>626</b>	<b>MAGRUDER</b>	<b>824</b>
365 Paseo de Arena, Torrance 90505 (310) 533-4460 Kgn.-5 MacLean, Dr. Susan		4100 W. 185th St., Torrance 90504 (310) 533-4527 Gr. 6-8 Park-Stowe, Kathy	
<b>SEASIDE</b>	<b>711</b>	<b>RICHARDSON MIDDLE SCHOOL</b>	<b>663</b>
4651 Sharynne Lane, Torrance 90505 (310) 533-4532 Kgn.-5 Scharf, Robert		23751 Nancy Lee Lane, Torrance 90505 (310) 533-4790 Gr. 6-8 Dowlan, Linda	
<b>TORRANCE ELEMENTARY</b>	<b>553</b>	<b>HIGH SCHOOLS</b>	
2125 Lincoln Ave., Torrance 90501 (310) 533-4500 Kgn.-5 Garza, Ada		<b>NORTH HIGH</b>	<b>2,071</b>
<b>TOWERS</b>	<b>631</b>	3620 W. 182nd St., Torrance 90504 (310) 533-4412 Gr. 9-12 Cannady, George	
5600 Towers St., Torrance 90503 (310) 533-4535 Kgn.-5 Hallgren, Joyce		<b>SOUTH HIGH</b>	<b>1,970</b>
<b>VICTOR</b>	<b>1,044</b>	4801 Pacific Coast Hwy., Torrance 90505 (310) 533-4352 Gr. 9-12 Alatorre, Ronald	
4820 Spencer St., Torrance 90503 (310) 533-4542 Kgn.-5 Murphy, Diana		<b>TORRANCE HIGH</b>	<b>1,997</b>
<b>WALTERIA</b>	<b>647</b>	2200 W. Carson St., Torrance 90501 (310) 533-4396 Gr. 9-12 O'Brien, John	
24456 Madison St., Torrance 90505 (310) 533-4487 Kgn.-5 Ryan, Cynthia		<b>WEST HIGH</b>	<b>1,984</b>
<b>WOOD</b>	<b>434</b>	20401 Victor, Torrance 90503 (310) 533-4490 Gr. 9-12 Morrison, Sidney	
2250 W. 235th St., Torrance 90501 (310) 533-4484 Kgn.-5 Cornwall, Bette		<b>SHERY HIGH</b>	<b>130</b>
<b>YUKON ELEMENTARY</b>	<b>439</b>	2600 Vine St., Torrance 90501 (310) 533-4440 (Cont.) Zeiler, Joe	
17815 Yukon Ave., Torrance 90504 (310) 533-4477 Kgn.-5 Wassil, Elaine		<b>HAMILTON ADULT ED CENTER</b>	
<b>MIDDLE SCHOOLS</b>		2606 W. 182nd St., Torrance 90504 (310) 533-4459 Rose, Richard	
<b>CALLE MAYOR</b>	<b>806</b>	<b>LEVY ADULT CENTER</b>	
4800 Calle Mayor, Torrance 90505 (310) 533-4548 Gr. 6-8 Jackson, John		3420 W. 229th Pl., Torrance 90505 (310) 533-4689 Long, Richard	
<b>CASIMIR</b>	<b>743</b>	<b>GRIFFITH ADULT CENTER</b>	
17220 Casimir Ave., Torrance 90504 (310) 533-4498 Gr. 6-8 DiNoto, Ken		2291 W. Washington Ave., Torrance (310) 533-4454 Long, Richard	

## VALLE LINDO SCHOOL DISTRICT

**(626) 580-0610      FAX (626) 575-1534**

1431 N. Central Ave., South El Monte 91733. S. on Bellflower Blvd. to Glenn Anderson Fwy. (105), E. to San Gabriel River Fwy. (605), N. to Pomona Fwy. (60), W. to Santa Anita Ave., N. to Central Ave., W. to office (13 miles), new Thomas Bros Guide 637-B4. 2 elementary schools. Total enrollment 1,200. E-mail address: vallelindo@earthlink.net

- |  |   |
|--|---|
| <ul style="list-style-type: none"> <li>• <b>Martinez, Rudy</b><br/><i>President</i></li> <li><b>Del Rio, David, Sr.</b><br/><i>Vice President</i></li> <li><b>Gonzales, Ruth E.</b><br/><i>Clerk</i></li> <li><b>Angel, Richard</b><br/><i>Member</i></li> <li><b>Olmos, Gloria</b><br/><i>Member</i></li> </ul> | <ul style="list-style-type: none"> <li>◆ <b>Labrucherie, Dr. Mary Louise</b><br/><i>Superintendent</i></li> <li><b>Crespo, Albert</b><br/><i>Assistant Superintendent, Personnel/<br/>Instruction</i></li> <li><b>Etcheverria, Marianna</b><br/><i>Business Manager</i></li> <li><b>McConnahay, Mary</b><br/><i>Director of Pupil Services,<br/>Psychologist</i></li> </ul> |
|--|---|

### ELEMENTARY SCHOOLS

#### Enrollment

<b>NEW TEMPLE</b>	<b>594</b>	<b>SHIVELY, DEAN L.</b>	<b>696</b>
11033 E. Central Ave. South El Monte 91733 (626) 580-0692 Kgn.-3 Bomba, Jane		1431 N. Central Ave. South El Monte 91733 (626) 580-0610 Gr. 4-8 Crespo, Albert	

## WALNUT VALLEY UNIFIED SCHOOL DISTRICT

**(909) 595-1261      FAX (909) 839-1214**

880 S. Lemon Ave., Walnut 91789. S. on Bellflower Blvd. to Glenn Anderson Fwy. (105), E. to San Gabriel River Fwy. (605), N. to Pomona Fwy. (60), E. to Fairway Dr., N. to Walnut Dr., E. on Walnut Drive to Lemon Ave., S. to the office (23.5 miles), new Thomas Bros Guide 679-F3. 9 elementary schools, 3 middle schools, 2 high schools and, 1 continuation school. (Mail for schools—use district address.) Total enrollment 14,820. Internet web site: [www.walnutvalley.k12.ca.us](http://www.walnutvalley.k12.ca.us) E-mail address: 1st name initial, last name@walnutvalley.k12.ca.us

- |  |  |
|--|--|
| <ul style="list-style-type: none"> <li>• <b>Lee, Anyork</b><br/><i>President</i></li> <li><b>Elfelt, Carolyn J.</b><br/><i>Vice President</i></li> <li><b>Redinger, Larry L.</b><br/><i>Clerk</i></li> </ul> | <ul style="list-style-type: none"> <li><b>Hall, Helen M.</b><br/><i>Member</i></li> <li><b>Ruiz, Cindy M.</b><br/><i>Member</i></li> </ul> |
|--|--|

◆ **Bechler, Dr. Kent L.**, Ext. 1315  
*Superintendent*

**Pimentel, Bertha**, Ext. 1302  
*Administrative Assistant*

**Hockersmith, Dr. Diane**, Ext. 1329  
*Assistant Superintendent, Business Services*

**Rossi, E. Michael**, Ext. 1304  
*Assistant Superintendent, Human Resources*

**Conklin, Dr. Dean**, Ext. 1311  
*Director, Pupil Personnel*

**Hogg, Dr. Nancy**, Ext. 1393  
*Director, Instructional Services*

**Huston, Valerie**, Ext. 1237  
*Director, Purchasing*

**Carefoot, Linda**, Ext. 1319  
*Director, Assessment*

**Sevilla, Yvonne**, Ext. 1397  
*Director, Staff Development*

**Cole, Bryan**, Ext. 1340  
*Director, Human Resources*

## ELEMENTARY SCHOOLS

### Enrollment

**CASTLE ROCK** 667  
2975 Castle Rock Rd., Diamond Bar 91765  
(909) 598-5006, FAX (909) 598-5960  
Kgn.-5 Chavez, Dr. Michael

**COLLEGEWOOD** 658  
20725 Collegewood Dr., Walnut 91789  
(909) 598-5308, FAX (909) 598-2838  
Kgn.-5 Brown, Dr. Susan

**EVERGREEN** 821  
2450 Evergreen Springs Road  
Diamond Bar 91765  
(909) 594-1041, FAX (909) 468-5217  
Kgn.-5 LeBrun, Jack

**MAPLE HILL** 593  
1350 Maple Hill Road, Diamond Bar 91765  
(909) 861-6224, FAX (909) 861-9825  
Kgn.-5 Smith, Randa

**MORRIS, CYRUS J.** 487  
19875 E. Calle Baja, Walnut 91789  
(909) 594-0053, FAX (909) 595-9438  
Kgn.-5 Machnick, Dr. Debbie

**QUAIL SUMMIT** 648  
23330 E. Quail Summit Drive  
Diamond Bar 91765  
(909) 861-3004, FAX (909) 861-5084  
Kgn.-5 Mullen, Jerilyn

**VEJAR** 603  
20222 E. Vejar, Walnut 91789  
(909) 594-1434, FAX (909) 594-7164  
Kgn.-5 Monte, Amy

**WALNUT ELEMENTARY** 599  
841 S. Glenwick, Walnut 91789  
(909) 594-1820, FAX (909) 595-4680  
Kgn.-5 Stingley, Nancy

**WESTHOFF, LEONARD B.** 576  
1323 Country Hollow, Walnut 91789  
(909) 594-6483, FAX (909) 594-1393  
Kgn.-5 Trimmer, Don

## MIDDLE SCHOOLS

**CHAPARRAL MIDDLE** 1,210  
405 S. Spruce Tree Dr., Diamond Bar 91765  
(909) 861-6227, FAX (909) 396-0749  
Gr. 6-8 Keating, Jan

**SOUTH POINTE** 1,274  
20761 Larkstone St., Walnut 91789  
(909) 595-8171, FAX (909) 468-5201  
Gr. 6-8 Taylor, Roger

**SUZANNE MIDDLE** 1,318  
525 Suzanne Rd., Walnut 91789  
(909) 594-1657, FAX (909) 598-6741  
Gr. 6-8 Casato, John

## HIGH SCHOOLS

**DIAMOND BAR HIGH** 2,817  
21400 E. Pathfinder Road  
Diamond Bar 91765  
(909) 594-1405, FAX (909) 595-8301  
Gr. 9-12 Paul, Denis

**WALNUT HIGH** 2,404  
400 N. Pierre Road, Walnut 91789  
(909) 594-1333, FAX (909) 598-7282  
Gr. 9-12 Gunn, Dr. Ken

**DEL PASO CONTINUATION HIGH** 129  
476 S. Lemon Ave., Walnut 91789  
(909) 594-0776, FAX (909) 594-1272  
Falconer, Barbara

**DESTINY COMMUNITY DAY SCHOOL** 16  
20816 Carrey Road, Walnut 91789  
(909) 468-0966, FAX (909) 594-1272  
Falconer, Barbara

## WEST COVINA UNIFIED SCHOOL DISTRICT

**(626) 939-4600      FAX (626) 939-4703**

1717 W. Merced Ave., West Covina 91790-9990. S. on Bellflower Blvd. to Glenn Anderson Fwy. (105), E. to San Gabriel River Fwy. (605), N. to San Bernardino Fwy. (10), E. to Puente Ave. exit, left on surface road to Merced Ave., right on Merced Ave. to office (18.5 miles), new Thomas Bros Guide 638-D1. 9 elementary schools, 2 middle schools, 1 four-year high school, 1 alternative high school, and 1 adult school operated between Charter Oak Unified, Covina-Valley Unified, and West Covina Unified on tri-community basis. Total enrollment 10,275. E-mail address: dsf@wcusd.k12.ca.us Internet web site: www.wcusd.org

• **Poulos, Camie**  
*President*

**Cox, Steve**  
*Vice President*

**Sabatino, Pete**  
*Clerk*

**Fuller, George**  
*Member*

**Spence, Mike**  
*Member*

◆ **(vacant)**  
*Superintendent*

**Peláez, Monica**  
*Secretary*

**Donoghue, Richard**  
*Asst. Superintendent, Business Services*

**Popoff, Mike**  
*Asst. Superintendent, Personnel Services*

**Seaman, Mike**  
*Director, Pupil Services*

**Breskin, Mary**  
*K-12 Director, Instruction*

**Smith, Christine**  
*Director, Special Education*

**West, Dean**  
*Director, Business Support Services*

**Folbrecht, Eric**  
*Director, Technology*

**Garner, Grace**  
*Director, Purchasing & Warehouse Svcs.*

**Bernstein, Sandra**  
*Director, Food Services*

**Jacobson, Jake**  
*Director, Building & Transportation Svcs.*

### ELEMENTARY SCHOOLS

	Enrollment
<b>CALIFORNIA</b>	<b>389</b>
1125 Bainbridge, West Covina 91790 (626) 939-4800 Kgn.-5 Donielson, Mary	
<b>CAMERON</b>	<b>533</b>
1225 E. Cameron Ave., West Covina 91790 (626) 931-1740 Kgn.-5 Dobrene, Diana	
<b>MERCED</b>	<b>409</b>
1545 East Merced Ave., West Covina 91791 (626) 931-1700 Kgn.-5 Miller, Marjorie	
<b>MERLINDA</b>	<b>567</b>
1120 S. Valinda Ave., West Covina 91790 (626) 931-1720 Kgn.-5 DeNoi, Cheryl	
<b>MONTE VISTA</b>	<b>658</b>
1615 W. Eldred Ave., West Covina 91790 (626) 939-4830 Kgn.-5 Lawson, Gary	
<b>ORANGEWOOD</b>	<b>478</b>
1440 S. Orange Ave., West Covina 91790 (626) 939-4820 Kgn.-5 Roberts, Dave	

**SAN JOSE EDISON ACADEMY**      **1,122**  
1500 E. Francisquito Ave., West Covina 91791  
(626) 918-6575 Kgn.-8 Patton, Dr. Denise

**VINE**      **589**  
1901 E. Vine Ave., West Covina 91791  
(626) 931-1790 Kgn.-5 Schneider, Katy

**WESCOVE**      **460**  
1010 W. Vine Ave., West Covina 91790  
(626) 939-4870 Kgn.-5 Chaix, Mike

### MIDDLE SCHOOLS

**EDGEWOOD MIDDLE**      **1,375**  
1625 W. Durness St., West Covina 91790  
(626) 939-4900 Gr. 6-8 Mandala, Jim

**HOLLENCREST MIDDLE SCHOOL**      **719**  
2101 E. Merced Ave., West Covina 91791  
(626) 931-1760 Gr. 6-8 Cook, Wally

### HIGH SCHOOLS

**WEST COVINA HIGH**      **2,580**  
1609 E. Cameron Ave., West Covina 91791  
(626) 859-2900 Gr. 9-12 Coombs, Jim

**CORONADO ALTERNATIVE HIGH 404**  
 614 E. Vine Ave., West Covina 91790  
 (626) 931-1810 Gr. 9-12 Newton, Archie

**TRI-COMMUNITY ADULT SCHOOL 1,200**  
 342 S. Fourth, Covina 91723  
 (626) 331-6347 Van Detta, Vincent, Director

**WESTSIDE UNION SCHOOL DISTRICT**

**(661) 948-2669 FAX (661) 942-2576**

46809 North 70th St. West, Lancaster 93536. S. on Bellflower Blvd. to Glenn Anderson Fwy. (105), W. to Long Beach Fwy. (710), N. to Santa Ana Fwy. (5) to Golden State Fwy. (5), to Antelope Valley Fwy. (14). Follow Antelope Valley Fwy. to Avenue G, left to 70th St., W. to office (103 miles), new Thomas Bros Guide 4014-D1. 6 elementary schools, 2 middle schools, 1 Kgn.-8. Total enrollment 6,909. Internet web site: www.westside.k12.ca.us

- **Farrell, Gwendolyn A.**  
*President*
- Meeden, Marty**  
*Clerk*
- Brink, James**  
*Member*

- LeBeau, Christine**  
*Member*
- Ward, John**  
*Member*

- ◆ **Costello, John**  
*Superintendent*
- Williams, Tonya**  
*Administrative Secretary*
- Rossall, Regina**  
*Assistant Superintendent,  
Educational Services*
- Abel, Robert**  
*Director, Maintenance and Operations*
- Ordway-Peck, Lori**  
*Assistant Superintendent,  
Business Services*

- Hemstreet, Nancy**  
*Director, Food Services*
- Hurlburt, Martha**  
*Director, Human Resources*
- Nunnenkamp, Barry**  
*Director, Information Technology*
- Burke, Susan**  
*Coordinator, Health Services*
- Woodley, Lonnie**  
*Coordinator, Student Support Services*

**ELEMENTARY SCHOOLS**

	<b>Enrollment</b>
<b>COTTONWOOD</b>	<b>786</b>
2740 West Ave. P-8, Palmdale 93551 (661) 267-2825 Kgn.-5 Brunner, Paul	
<b>DEL SUR</b>	<b>667</b>
9023 W. Ave. H, Lancaster 93536 (661) 942-0488 Kgn.-8 Hughes, Robert	
<b>LEONA VALLEY</b>	<b>125</b>
9063 W. Leona Ave., Leona Valley 93551 (661) 948-9010 Kgn.-5 Hughes, Robert	
<b>QUARTZ HILL ELEMENTARY</b>	<b>838</b>
41820 N. 50th St. West, Quartz Hill 93536 (661) 943-3236 Kgn.-5 Dearing, Shelly	

<b>RANCHO VISTA</b>	<b>790</b>
40641 Peonza Lane, Palmdale 93551 (661) 722-0148 Kgn.-5 Moffat, Marcia	
<b>SUNDOWN</b>	<b>701</b>
6151 West Ave. J-8, Lancaster 93536 (661) 722-3026 Kgn.-5 Matzke, Julie	
<b>VALLEY VIEW</b>	<b>676</b>
3310 West Ave. L-8, Lancaster 93536 (661) 943-2451 Kgn.-5 Wilson, Marguerite	

**MIDDLE SCHOOLS**

<b>WALKER, JOE</b>	<b>1,067</b>
5632 West Ave. L-8, Lancaster 93536 (661) 943-3258 Gr. 6-8 Garza, Robert	
<b>HILLVIEW</b>	<b>1,259</b>
40525 Peonza Lane, Palmdale 93551 (661) 722-9993 Gr. 6-8 McPherson, Sheryl	

## WHITTIER CITY SCHOOL DISTRICT

**(562) 789-3000      FAX (562) 698-1065**

7211 S. Whittier Ave., Whittier 90602. S. on Bellflower Blvd. to Glenn Anderson Fwy. (105), E. to San Gabriel River Fwy. (605), N. to Whittier Blvd., right to Philadelphia St., left to Whittier Ave., right to office (9.5 miles). 11 elementary schools and 2 middle schools. (Powers of city school district under E.C. Sec. 5205.) Total enrollment 7,358. Internet web site: www.whittiercity.k12.ca.us E-mail address: cfranco@whittiercity.k12.ca.us

• **Weger, Brigitta**  
*President*

**Gonzales, Javier**  
*Vice President*

**Peel, John L.**  
*Clerk*

**Henderson, Ken**  
*Member*

**McFarland, J.C. "Mac"**  
*Member*

◆ **Franco, Dr. Carmella S.**  
*Superintendent*

**Serra, Evelyn**  
*Executive Secretary to the Supt.*

**Andersen, Dottie** (562) 789-3075  
*Administrative Asst. to the Supt.*

**Cox, Dr. Keni**  
*Assistant Supt., Instructional Services*

**Dixon, Reiniera (Rita)**  
*Assistant Supt., Business Services*

**Tauer, Richard**  
*Assistant Supt., Human Resources*

**Mazzeo, Robert**  
*Director, Business Projects*

**Margie, Leon**  
*Director, Special Projects, Curriculum, and Instruction*

**Herbst, Dr. Karen**  
*Director, Educational Support Services*

**Mayhew, Jamie**  
*Director, Technology and Information Services*

**Mohindra, Ajay**  
*Director, Fiscal Services*

**Brittain, Philip B.**  
*Director, Facilities, Maintenance and Operations*

**Regean, Michele**  
*Director, Food Services*

**Gagner, Will**  
*Coordinator, Special Education*

**Boewe, Juliette;**  
**Herranz-Zelezny, Diana;**  
**Allen, LaShauna;**  
**Torres, Ruth; Vos, Daniel**  
*Psychologists*

**Garcia, Connie**  
*Purchasing Agent*

### **ELEMENTARY SCHOOLS**

	<b>Enrollment</b>	
<b>ANDREWS, WALLEEN L.-N.W.</b>	<b>484</b>	<b>LONGFELLOW</b> <b>623</b>
1010 S. Caraway Dr., Whittier 90601-1199		6005 S. Magnolia Ave., Whittier 90601-3260
(562) 789-3140 Kgn.-6		(562) 789-3180 Kgn.-5 Alarcon, Alma
Simental-Diaz, Patricia		
<b>HOOVER, LOU HENRY</b>	<b>454</b>	<b>MILL</b> <b>344</b>
6302 S. Alta Ave., Whittier 90601-4601		4030 S. Workman Mill Rd.,
(562) 789-3150 Kgn.-5 Schmierer, Kathy		Whittier 90601-1795
		(562) 789-3190 Kgn.-5 Efstratios, Trudie
<b>JACKSON, LYDIA</b>	<b>475</b>	<b>ORANGE GROVE ELEMENTARY</b> <b>482</b>
8015 S. Painter Ave., Whittier 90602-2599		10626 E. Orange Grove Ave.,
(562) 789-3160 Kgn.-5 Wilson, Lisa		Whittier 90601-2145
		(562) 789-3200 Kgn.-5 Kelly, Jeanette
<b>LINCOLN, ABRAHAM</b>	<b>309</b>	<b>PHELAN, DANIEL H.</b> <b>430</b>
12620 E. Broadway, Whittier 90601-3324		7150 S. Cully Ave., Whittier 90606-1718
(562) 789-3170 Kgn.-5 Salcido, Mary		(562) 789-3210 Kgn.-3 Baccus, Laurie

**SORENSEN, CHRISTIAN** 550  
11493 E. Rosehedge Dr., Whittier 90606-1996  
(562) 789-3220 Kgn.-5 Enciso, Paz

**WASHINGTON, GEORGE** 335  
7804 S. Thornlake Ave., Whittier 90606-2312  
(562) 789-3230 Gr. 3-5 McHatton, Jeanie

**WEST WHITTIER** 487  
6411 S. Norwalk Blvd., Whittier 90606-1598  
(562) 789-3240 Kgn.-5 Ruiz, Maria

**MIDDLE SCHOOLS**

**DEXTER, WALTER F.** 1,283  
11532 E. Floral Dr., Whittier 90601-2899  
(562) 789-3090 Gr. 6-8 Lander, Nancy

**EDWARDS, KATHERINE** 1,102  
6812 S. Norwalk Blvd., Whittier 90606-1798  
(562) 789-3115 Gr. 6-8 Sena, Monica

**Special Education Students** 212

**WHITTIER UNION HIGH SCHOOL DISTRICT****(562) 698-8121**

9401 S. Painter Ave., Whittier 90605-2798. S. on Bellflower Blvd. to Glenn Anderson Fwy. (105), E. to San Gabriel River Fwy. (605), N. to Slauson Ave., exit (this exits to Pioneer Blvd.). Right on Pioneer Blvd. to Slauson Ave., left on Slauson/Mulberry to Painter Ave. right on Painter (one block) (7.5 miles). 5 four-year high schools, 1 adult school, 1 continuation school and 1 independent high school. Total enrollment 21,610. Internet web site: www.wuhsd.k12.ca.us

• **Warner, Cathy**  
*President*

**Pacheco, Dr. Ralph S.**  
*Vice President*

**Baird, Jeff**  
*Clerk*

**Anderson, Leighton**  
*Member*

**Morales, Alex**  
*Member*

◆ **Thorstenson, Sandra** Ext. 1000  
*Superintendent* FAX 693-0221

**Rodriguez, Rosemary** Ext. 1001  
*Administrative Assistant/  
Secretary to Superintendent*

**Carruth, Dr. Ron** Ext. 1020  
*Assistant Supt.,* FAX 693-4136  
*Educational Services*

**Muschetto, Paul A.** Ext. 1010  
*Associate Supt.,* FAX 693-4114  
*Business Services*

**Lopez, Juan M.** Ext. 1030  
*Assistant Supt.,* FAX 693-1568  
*Personnel Services*

**Panagos, Bonnie Jo** Ext. 1170  
*Director, Educational Services*

**Panagos, Lee** Ext. 1531  
*Director, Facilities* FAX 693-5371

**Bosserman, Nancy** Ext. 1196  
*Director, Literacy and Professional  
Development Services*

**Ruburn, Sara** Ext. 1140  
*Director, Fiscal Services* FAX 698-4831

**Ponce, Arturo** Ext. 1060  
*Office of Federal & State Categorical  
Programs*

**Rooks, Judy** Ext. 1090  
*Director, Food Services* FAX 698-6477

**Rosenberg, Richard** Ext. 1241  
*Career Connections/CAPC  
Vocational Coordinator* FAX 693-4414

**Russell, Richard K.** Ext. 1180  
*Director, Student Support Services*

**Noriega, Cathy** Ext. 1034  
*Director,* FAX 693-1568  
*Classified Personnel*

**Enz, Ricardo** Ext. 1120  
*Director, Data Processing* FAX 945-1138

**Hess, Dr. John H.** (562) 945-6431  
*Director, Whittier* FAX 945-5855  
*Cooperative Special Education Program*



**HIGH SCHOOLS**

	<b>Enrollment</b>		
<b>CALIFORNIA HIGH</b>	<b>2,518</b>	<b>WHITTIER HIGH</b>	<b>2,189</b>
9800 S. Mills Ave., Whittier 90604-1099 (562) 698-8121, Ext. 3000, FAX 946-6094 Gr. 9-12 Kuns, Anthony		12417 E. Philadelphia St., Whittier 90601-3994 (562) 698-8121 Ext. 2000, FAX 698-8925 Gr. 9-12 Fernandez, Esperanza	
<b>LA SERNA HIGH</b>	<b>2,027</b>	<b>ADULT, CONTINUATION AND OPPORTUNITY DIVISION</b>	
15301 Youngwood Dr., Whittier 90605-1397 (562) 698-8121 Ext. 6000, FAX 698-6918 Gr. 9-12 Camalich, Leo G.		<b>WHITTIER ADULT EDUCATION</b>	<b>9,500</b>
<b>PIONEER HIGH</b>	<b>1,782</b>	9401 S. Painter, Whittier 90605-2798 (562) 698-8121 Ext. 1300, FAX 693-5354 Rivera, Leonard	
10800 E. Benavon St., Whittier 90606-3095 (562) 698-8121 Ext. 5000, FAX 692-9194 Gr. 9-12 Berg, Roberta		<b>FRONTIER HIGH (Continuation)</b>	<b>545</b>
<b>SANTA FE HIGH</b>	<b>2,524</b>	9401 S. Painter, Whittier 90605-2798 (562) 698-8121 Ext. 1200, FAX 945-7451 Gr. 9-12 Olsen, Carlye	
10400 S. Orr and Day Road Santa Fe Springs 90670-4199 (562) 698-8121 Ext. 4000, FAX 868-8277 Gr. 9-12 (vacant)		<b>SIERRA VISTA HIGH SCHOOL (Independent Study)</b>	<b>525</b>
		9401 S. Painter, Whittier 90605-2798 (562) 698-8121 Ext. 1330, FAX 698-0004 Rivera, Leonard	

**WILLIAM S. HART UNION HIGH SCHOOL DISTRICT**

**(661) 259-0033      FAX (661) 254-8653  
(661) 254-8635**

21515 Redview Dr., Santa Clarita 91350-2948. S. on Bellflower Blvd. to Glenn Anderson Fwy. (105), W. to Long Beach Fwy. (710), N. to Santa Ana Fwy. (5), to Golden State Fwy. (5), to Valencia Blvd. (becomes Soledad Cyn. Rd.), right to Golden Oak Rd., right to Golden Triangle Rd., right to Redview Dr., left to office (64 miles), new Thomas Bros Guide 4551-B4. 4 junior highs, 4 senior highs, 1 continuation high, 1 evening school with branch for adult education, and 3 alternative schools. Total enrollment 21,689. Internet web site: [www.hartdistrict.org](http://www.hartdistrict.org)

• **Hanrion, Patricia A.**  
*President*

**Ellis, Philip C., Jr.**  
*Clerk*

**Sturgeon, Steven M.**  
*Assistant Clerk*

**King, Dennis V.**  
*Member*

**Strickland, Paul B.**  
*Member*

◆ **Lee, Robert C.,** Ext. 201  
*Superintendent*

**King, Lorraine,** Ext. 201  
*Executive Assistant to Superintendent*

**Crunelle, Leslie,** Ext. 203  
*Assistant Superintendent,  
Educational Services*

**Engbrecht, Vicki,** Ext. 225  
*Director, Curriculum*

**Deloria, Terry,** Ext. 241  
*Coordinator, Special Programs and  
Staff Development*

**Schumacher, Nancy,** Ext. 264  
*Supervisor of Purchasing*

**Bahnmaier, Michael,** Ext. 323  
*Director, Maintenance and Operations*

**Guthrie, Susan,** Ext. 271  
*Director, Fiscal Services*

**Smith, Gary**, Ext. 342

*Coordinator, Transportation*

**McHorney, Dr. Daniel**, Ext. 308

*Director, Technical Services*

**Lombardi, Margie**, Ext. 276

*Director, Classified Personnel*

**Freifeld, Richard**, Ext. 212

*Director of Student Services*

**Thomas, Dr. Rita**, Ext. 247

*Administrator of Career/Vocational Education*

**Lieberman, Martin**, Ext. 211

*Director of Special Education*

**von Buelow, Michael**, Ext. 278

*Assistant Superintendent, Personnel and Student Services*

**Marchant, Dr. Cheri**, Ext. 231

*Director, Alternative Education*

**Otavka, Michael**, Ext. 275

*Director, Facilities*

**Livingston, Rory**, Ext. 271

*Assistant Superintendent, Business*

**Neal, Rochelle**, Ext. 278

*Teacher Induction Coordinator*

## **JUNIOR HIGH SCHOOLS**

### Enrollment

**ARROYO SECO JUNIOR HIGH** 1,555

27171 N. Vista Delgado Dr., Valencia 91354  
(661) 296-0991 Gr. 7-8 Snyder, Jacquelyn

**LA MESA JR. HIGH SCHOOL** 1,407

26623 May Way, Santa Clarita 91351  
(661) 250-0022 Gr. 7-8 Fries, Pete

**PLACERITA JUNIOR HIGH** 1,619

25015 N. Newhall Ave., Newhall 91321  
(661) 259-1551 Gr. 7-8 Gapper, Rob

**RIO NORTE JUNIOR HIGH (New)**

(Address TBA—Open Fall 2003)  
Krinkel, John

**SIERRA VISTA JUNIOR HIGH** 1,544

19425 W. Stillmore St.  
Canyon Country 91351  
(661) 252-3113 Gr. 7-8 Parker, Randy

## **SENIOR HIGH SCHOOLS**

**ACADEMY OF THE CANYONS** 195

c/o College of the Canyons  
26455 Rockwell Canyon Rd.,  
Santa Clarita 91355  
(661) 362-3056 Gr. 11-12 LeBarron, David

**BOWMAN, JEREANN HIGH** 475

21508 Redview Dr., Santa Clarita 91350  
(661) 253-4400 (Cont.) Geissler, Robin

**CANYON HIGH** 2,783

19300 W. Nadal St., Canyon Country 91351  
(661) 252-6110 Gr. 9-12 Messina, Bob

**GOLDEN OAK ADULT SCHOOL** 3,400

23201 Dalbey, Valencia 91355  
(661) 253-0583 Rick, Lynda

**HART, WILLIAM S., HIGH** 2,817

24825 N. Newhall Ave., Newhall 91321  
(661) 259-7575 Gr. 9-12 Fuller, Gary

**LEARNING POST** 100

23007 W. Dalbey Dr., Valencia 91355  
(661) 255-8338 Gr. 9-12 LeBarron, David

**REDVIEW PREP** 22

21515 Redview Dr., Santa Clarita 91350  
(661) 259-0033, Ext. 304 Gr. 9-12  
Timmins, Jamie

**SAUGUS HIGH** 2,648

21900 W. Centurion Way, Saugus 91350  
(661) 297-3900 Gr. 9-12 Estrada, Norman

**VALENCIA HIGH SCHOOL** 3,124

27801 N. Dickason Drive, Valencia 91355  
(661) 294-1188 Gr. 9-12 Priesz, Dr. Paul

## WILSONA SCHOOL DISTRICT

**(661) 264-1111      FAX (661) 261-3259**

18050 E. Avenue O, Palmdale, 93591. S. on Bellflower Blvd. to Glenn Anderson Fwy. (105), W. to Long Beach Fwy. (710), N. to Santa Ana Fwy. (5), to Golden State Fwy. (5), to Antelope Valley Fwy. (14), N. to Palmdale Blvd. exit, E. to 180th St., N. to Avenue O. (110 miles), new Thomas Bros Guide 4200-A2. 2 elementary schools, K-5, 1 middle school, 6-8. Total enrollment 1,865.

• **Toyne, Sharon**  
*President*

**Kunkel, Maurice**  
*Vice President*

**Behringer, Christina**  
*Clerk*

**Lucas, Mark**  
*Member*

**Montesdeoca, Emma**  
*Member*

◆ **McNabb, Ned**  
*Superintendent*

**Douglas, Pat**, Ext. 182  
*Chief Business Official*

**Davis, Sally**, (661) 264-5924  
*Director, Child Nutrition Services and Transportation*

**Lupton, Diane**, Ext. 185  
*Secretary to Superintendent  
Certificated Personnel*

**Corn, Gina**, (661) 264-1790  
*District Psychologist*

**Gocke, Peggy**, (661) 264-5915  
*District Nurse*

### **ELEMENTARY SCHOOLS**

	Enrollment
<b>VISTA SAN GABRIEL</b>	<b>627</b>
18020 East Ave. O., Palmdale 93591 (661) 264-1155, FAX (661) 261-9348 Kgn.-5 Sorenson, Catherine	

<b>WILSONA</b>	<b>639</b>
41625 170th St. E., Lancaster 93535 (661) 264-2118, FAX (661) 264-3625 Kgn.-5 Stowers, Janice	

### **MIDDLE SCHOOLS**

<b>CHALLENGER MIDDLE SCHOOL</b>	<b>599</b>
41725 170th St. E., Lancaster 93535 (661) 264-1790, FAX (661) 264-1793 Gr. 6-8 Gerard, Mary	

## WISEBURN SCHOOL DISTRICT

**(310) 643-3025      FAX (310) 643-7659**

13530 Aviation Blvd., Hawthorne 90250-6498. S. on Bellflower Blvd. to Glenn Anderson Fwy. (105), W. to San Diego Fwy. (405), S. to El Segundo Blvd., W. to Aviation Blvd., S. to office (18 miles), new Thomas Bros Guide 732-J3. 4 elementary schools. Total enrollment 1,724. Internet web site: [www.wiseburnschools.org](http://www.wiseburnschools.org) E-mail address: [jbabineau@wiseburn.k12.ca.us](mailto:jbabineau@wiseburn.k12.ca.us)

• **Curtis, Dennis**  
*President*

**Guerrero, Walter**  
*Clerk*

**Kaneda, Jo Anne**  
*Member*

**Meath, Brian**  
*Member*

**Mora, Israel**  
*Member*

◆ **Brann, Dr. Don**, Ext. 22  
*Superintendent*

**Babineau, Julie**, Ext. 21  
*Secretary to Superintendent*

**Higashi, Faye**, Ext. 11  
*Director, Accounting and Budgeting*

**Ring, Mary**                      FAX (310) 643-3013  
*Director of Psychological & Child Services*

**Bowlby, Diana**  
*Psychologist*

**Denney, Bill**  
*M/O Manager*

**Montes, Ana M.**, Ext. 17  
*Personnel Technician*

### ELEMENTARY SCHOOLS

	Enrollment
<b>ANZA, JUAN de</b>	<b>457</b>
12110 S. Hindry Ave., Hawthorne 90250 (310) 643-6373, FAX (310) 643-0383 Kgn.-5 Bell, Helen	
<b>BURNETT, PETER</b>	<b>363</b>
5403 W. 138th St., Hawthorne 90250 (310) 643-1046, Gr. 3-5 Gumina, Sal	

<b>CABRILLO, JUAN</b>	<b>351</b>
5309 W. 135th St., Hawthorne 90250 (310) 643-5235, FAX (310) 643-5805 Kgn.-2 Comitz, Jane	
<b>DANA, RICHARD HENRY</b>	<b>553</b>
13500 Aviation Blvd., Hawthorne 90250 (310) 643-6165, FAX (310) 643-0208 Gr. 6-8 Bruce, Dr. Robert	

# REGIONAL OCCUPATIONAL PROGRAMS AND CENTERS

## ANTELOPE VALLEY ROP

(661) 575-1010 FAX (661) 575-1037

1156 East Avenue S, Palmdale 93550. District served by this ROP is Antelope Valley Union High School District. Annual enrollment 17,132. Internet web site: [www.avdistrict.org/rop](http://www.avdistrict.org/rop). E-mail address: [jbattey@avuhsd.org](mailto:jbattey@avuhsd.org)

• **Andrejck, Wilda N.**  
*President*

**Lott, James T.**  
*Vice President*

**Beattie, Albert S., Sr.**  
*Clerk*

**Robinson, Calvin H. A.**  
*Member*

**Winn, Donita J.**  
*Member*

**Schneider, Karli R.**  
*Student Member*

◆ **Vierra, David J.**, (661) 948-7655, Ext. 225  
*Superintendent*

**Battey, June.** (661) 575-1021  
*Director, School-to-Careers & ROP*

**McKinstry, Betsy**, (661) 575-1026  
*ROP Coordinator*

**Jenkins, Julie**, (661) 575-1021  
*Secretary, School-to-Careers & ROP*

**Young, Kathy**, (661) 575-1010  
*ROP Technical*

**Pritz, Ann**, (661) 575-1024  
*ROP Career Counselor*

**King, Glenda**, (661) 575-1010  
*ROP Technician*

**Miller, Mary Jane**, (661) 575-1022  
*School Attendance Clerk*

**Haussmann, Cynthia**, (661) 575-1062  
*Categorical Bookkeeper*

## BALDY VIEW ROP

(909) 624-0063 FAX (909) 621-6214

135 S. Spring St., Claremont 91711-4999. Districts served by this ROP include Chaffey Joint Union High School District, Chino Valley Unified, Claremont Unified, and Upland Unified. Annual enrollment 7,000. Internet web site: [www.baldyviewrop.com](http://www.baldyviewrop.com) E-mail address: [larry\\_weigel@bvrop.k12.ca.us](mailto:larry_weigel@bvrop.k12.ca.us)

• **Lenz, Joe**  
*President*

**Bustamonte, Art**  
*Vice President*

**Grizzle, Bobby**  
*Member*

**Presecan, Joan**  
*Member*

◆ **Weigel, Larry, Ed.D.**, Ext. 226  
*Superintendent*

**Ashley, Myra**, Ext. 230  
*Administrative Executive Assistant*

**Beekman, Pam**, Ext. 231  
*Program Manager*

**Fint, Alvin**, Ext. 222  
*Director of Business*

**Shaw, Joe**, Ext. 232  
*Program Manager*

**Klopschinski, Carole**, Ext. 223  
*Director of Instruction*

**Muensterman, Vivian**  
(909) 947-3400, Ext. 301  
*Program Manager*

**Lee, Deborah**, Ext. 242  
*Project Specialist*

**Woods, Darcel**, Ext. 224  
*Project Specialist*

## COMPTON UNIFIED SCHOOL DISTRICT ROP

**(310) 898-6000      FAX (310) 763-3871**

700 N. Bullis Road, Suite 12, Compton 90221. S. on Bellflower Blvd. to Glenn Anderson Fwy. (105), W. to Long Beach Fwy. (710). Exit Rosecrans W. turn left to Bullis Road, turn left to office. E-mail address: [cusd\\_vea@pacbell.net](mailto:cusd_vea@pacbell.net)

- |   |  |
|---|--|
| <ul style="list-style-type: none"> <li>• <b>Hall, Rev. Isadore, III</b><br/><i>President</i></li> <li><b>Kimbrew, Basil</b><br/><i>Vice President</i></li> <li><b>Quijada-Barrera, Erica P.</b><br/><i>Clerk</i></li> <li><b>Calhoun, Barbara J.</b><br/><i>Legislative Representative</i></li> </ul> | <ul style="list-style-type: none"> <li><b>Shipp, Marjorie A.</b><br/><i>Member</i></li> <li><b>Patillo, Cloria</b><br/><i>Member</i></li> <li><b>Sharif, Emma</b><br/><i>Member</i></li> </ul> |
|---|--|

- |   |  |
|---|--|
| <ul style="list-style-type: none"> <li>◆ <b>Gonzales, Dr. Jesse L.</b><br/><i>Superintendent</i></li> <li><b>Singh, Reena K., (310) 763-5718</b><br/><i>Director, ROP/Vocational Education/<br/>School-To-Work</i></li> </ul> | <ul style="list-style-type: none"> <li><b>Easter, Fred, (310) 898-6488</b><br/><i>Administrator</i></li> <li><b>Iverson, Tim, (310) 898-6493</b><br/><i>ROP Coordinator</i></li> </ul> |
|---|--|

## EAST SAN GABRIEL VALLEY ROP/TC

**(626) 962-5080      FAX (626) 472-5145**

1501 W. Del Norte, West Covina 91790. S. on Bellflower Blvd. to Glenn Anderson Fwy. (105) E. to San Gabriel River Fwy. (605), N. to San Bernardino Fwy. (10), E. to West Covina Pkwy. Right on West Covina Pkwy. Turn left at Sunset Ave. Turn left at Workman then right on Hollow. Turn left on Del Norte. (18 miles). Districts served by this ROP include Azusa Unified, Baldwin Park Unified, Charter Oak Unified, Covina-Valley Unified, Glendora Unified, Walnut Valley Unified, and West Covina Unified. Internet web site: [www.esgvrop.org](http://www.esgvrop.org) E-mail address: [ladler@esgvrop.org](mailto:ladler@esgvrop.org)

- |  |   |
|--|---|
| <ul style="list-style-type: none"> <li>• <b>Garcia, Rosemary (Azusa)</b><br/><i>President</i></li> <li><b>Hall, Helen M. (Walnut Valley)</b><br/><i>Vice President/Clerk</i></li> <li><b>Akers, Brian R. (Charter Oak)</b><br/><i>Member</i></li> <li><b>Bejarano, Anthony (Baldwin Park)</b><br/><i>Member</i></li> </ul> | <ul style="list-style-type: none"> <li><b>Blum, Doris (Glendora)</b><br/><i>Member</i></li> <li><b>Hanes, Dr. Mary L. (Covina Valley)</b><br/><i>Member</i></li> <li><b>Spence, Mike (West Covina)</b><br/><i>Member</i></li> </ul> |
|--|---|

- |  |  |
|--|--|
| <ul style="list-style-type: none"> <li>◆ <b>Adler, Laurel, (626) 962-5080</b><br/><i>Superintendent</i></li> <li><b>Manning, Ken</b><br/><i>Deputy Supt., Administrative Services</i></li> <li><b>Tuckley, Myrna</b><br/><i>Deputy Supt., Student Achievement</i></li> <li><b>Borden, Lucinda</b><br/><i>Director of Fiscal Service</i></li> </ul> | <ul style="list-style-type: none"> <li><b>Floyd, Roberta</b><br/><i>Director of Post-Secondary</i></li> <li><b>Crawford, Colleen</b><br/><i>Supervisor, Instructional</i></li> <li><b>Schwan, Donna</b><br/><i>Instructional Supervisor</i></li> </ul> |
|--|--|

## HART DISTRICT ROP

**(661) 259-0033, Ext. 232      FAX (661) 254-8653**

21515 Redview Dr., Santa Clarita 91350. S. on Bellflower Blvd. to Glenn Anderson Fwy. (105), W. to Long Beach Fwy. (710), N. on Golden State (5) Fwy. to Valencia Blvd., East on Valencia Blvd. to Golden Oak Rd., turn right to Golden Triangle Rd., turn right to Redview Dr., turn left. Located in the Administrative Center of the William S. Hart Union High School District. Hart ROP serves the students of the William S. Hart Union High School District and adults within the Santa Clarita Valley and neighboring unincorporated areas. Internet web site: [www.hartrop.com](http://www.hartrop.com) E-mail address: [cheri\\_marchaunt@hartdistrict.org](mailto:cheri_marchaunt@hartdistrict.org)

• **Hanrion, Patricia A.**  
*President*

**Ellis, Philip C., Jr.**  
*Clerk*

**Sturgeon, Steven M.**  
*Assistant Clerk*

**King, Dennis V.**  
*Member*

**Strickland, Paul B.**  
*Member*

◆ **Marchaunt, Dr. Cheri**, Ext. 232  
*Director*

**Burns, Jan**, Ext. 234  
*Specialist*

**Wear, Nancy**, Ext. 231  
*Administrative Assistant*

**Thomas, Dr. Rita**, Ext. 214  
*Administrator, Career Development and Workforce Preparation*

**Kott, Linda**, Ext. 247  
*Secretary*

## LA PUENTE VALLEY ROP

**(626) 810-3300      FAX (626) 581-9107**

18501 E. Gale Ave., Suite 100, City of Industry 91748. S. on Bellflower Blvd. to Glenn Anderson Fwy. (105), E. to San Gabriel River Fwy. (605), N. to Pomona Fwy. (60), E. to Fullerton Rd., N. to Gale Ave., right on Gale to office. (20 miles). Districts served by this ROP include Bassett Unified School District, Hacienda La Puente Unified School District, and Rowland Unified School District. Internet web site: [www.lpvrop.org](http://www.lpvrop.org) E-mail address: [pfrank@mail.lpvrop.org](mailto:pfrank@mail.lpvrop.org)

• **Chang, Joseph, Ph.D.**  
(Hacienda-La Puente USD)  
*President*

**Johnson, Brenda** (Bassett USD)  
*Vice President*

**Burt, Gloria** (Rowland USD)  
*Clerk*

**Elias, Andrea** (Bassett USD)  
*Member*

**Hernandez, Roger** (Rowland USD)  
*Member*

**Johnson, Sandy**  
(Hacienda-La Puente USD)  
*Member*

◆ **Frank, Patricia**, Ext. 224  
*Superintendent*

**Moore, Mike**, Ext. 242  
*Executive Assistant*

**Manseau, Laureene**, Ext. 250  
*Assistant Superintendent,  
Educational Services*

**Ancell, Tom**, Ext. 228  
*Assistant Superintendent,  
Business Services*

**Fisher, Ann**, Ext. 239  
*Supervisor, Personnel Services*

**Quisenberry, Martin**  
*Director, Student Services*

## LONG BEACH ROC/P

**(562) 426-6846      FAX (562) 424-8976**

3701 E. Willow St., Long Beach 90815-1732. S. on Bellflower Blvd. to Glenn Anderson Fwy. (105), W. to Long Beach Fwy. (710), S. to San Diego Fwy. (405), S. on Lakewood Blvd. to Willow, W. on Willow 3 blocks. Internet web site: [www.lbusd.k12.ca.us](http://www.lbusd.k12.ca.us) E-mail address: [wittman@lbusd.k12.ca.us](mailto:wittman@lbusd.k12.ca.us)

• **Smith, Bobbie**  
*President*

**Stanton, Mary**  
*Vice President*

**Eveland, Edward M.**  
*Member*

**Lowenthal, Suja**  
*Member*

**Choura, James**  
*Member*

◆ **Steinhauser, Christopher**  
*Superintendent*

**Wittman, Linda**, (562) 426-6846  
*Program Administrator*

## LOS ANGELES COUNTY ROP

**(562) 922-6850      FAX (562) 940-1877**

12830 Clark Ave., Downey. Mailing Address: 9300 Imperial Hwy., Downey 90242-2890. Directions: Imperial Highway W. to Clark, make left turn (half mile) Districts served by this ROP include Alhambra High School District, Arcadia Unified, Bellflower Unified, Beverly Hills Unified, Burbank Unified, Culver City Unified, Downey Unified, Duarte Unified, El Monte Union High School District, Glendale Unified, La Canada Unified, Las Virgenes Unified, Lynwood Unified, Monrovia Unified, Montebello Unified, Paramount Unified, Pasadena Unified, San Gabriel Unified, Santa Monica-Malibu Unified, San Marino Unified, South Pasadena Unified, Temple City Unified.

• **Freer, Rudell S.**  
*President*

**Gilbert-Lurie, Leslie K.**  
*Vice President*

**Beauchamp, Sharon R.**  
*Member*

**Papadakis, Angie**  
*Member*

**Rosen, Ronald D.**  
*Member*

**Saenz, Thomas A.**  
*Member*

**Waugh, Sophia**  
*Member*

◆ **Robles, Dr. Darline P.**  
*Los Angeles County  
Superintendent of Schools*

**Wagner, Dr. Nancy**  
*Director, Career and Workforce  
Development/Regional Occupational  
Program*

**Chialtas, Dr. Chris**  
*Director, ROP*

**Benavides, James**  
*Assistant Director, Support Services*

**Hearn, Bill**  
*Assistant Director, Business Services*

**Nelson, Karen**  
*Assistant Director, Curriculum and  
Instruction*

**Davidson, Cathy**  
*Administrative Coordinator*

**White, Ron**  
*System Software Analyst II*



**Coordinators:**

*Ross Arnold, Liz Brewer, Diane Enoch, Gilbert Montano, Clarke Stephens, and Randy Valenzuela.*

**Consultants:**

*Grace Hibma, Karin Lyon-Reynoso, Linda Matzek, DeAnne McLemore and Rebecca Seher*

**Counselors:**

*Paula Anderson; Johanne Auger; Antonio Baiz; Mark Brown; Victor Contreras; Joy Costello; Cindi Franz; Dorinda Garcia-Prieto; Yolanda Genis; Brad Hawkins; Gary Huelle; Marlene Jadowski; Barbara Lawnicki; Janice Liu; Mary Kay McCray; Cindi Mercer; Linda Morton; Aviva Monosson; Shari Norwood; Michelle Parker; Mark Rogers; Virginia Valdes; Valerie Wilding; Richard Wooden*

## LOS ANGELES UNIFIED SCHOOL DISTRICT ROC/ROP

**(213) 202-5400      FAX (213) 202-5409**

1320 West Third Street, Room 900, Los Angeles 90017. S. on Bellflower Blvd. to Glenn Anderson Fwy. (105), W. on 105 to Harbor Fwy. (110) N. on 110 to 4th/3rd St. exit; continue straight to the 3rd St. W. off-ramp, over the Fwy. and proceed W. for 2 blocks, park behind brick building (21 miles). District served by this ROC/P is Los Angeles City Unified. Internet web site: [www.lausd.k12.ca.us](http://www.lausd.k12.ca.us) E-mail address: [nwoodrum@lausd.k12.ca.us](mailto:nwoodrum@lausd.k12.ca.us)

• **Young, Caprice**

*President (District 3)*

**Hudley Hayes, Genethia**

*Member (District 1)*

**Huizar, Jose**

*Member (District 2)*

**Canter, Marlene**

*Member (District 4)*

**Tokofsky, David**

*Member (District 5)*

**Korenstein, Julie**

*Member (District 6)*

**Lansing, Mike**

*Member (District 7)*

◆ **Romer, Roy, (213) 625-6251**

*Superintendent*

**Jackson, Dr. Santiago**

*Assistant Superintendent, Division of Adult and Career Education*

**Woodrum, Nancy**

*Director, ROC/ROP*

**Miller, Roger, (323) 223-1283**

*Principal, East Los Angeles Occupational Center*

**Batey, Jean, (310) 972-9211**

*Principal, ROP Center*

**Bush, Val, (323) 564-1431**

*Principal, Waters Employment Preparation Center*

**Brittain, Janice, (310) 392-4153**

*Principal, Venice Skills Center*

**Fernandez, Peter, (323) 227-0018**

*Principal, East Los Angeles Skills Center*

**Gaskin, Dr. Donald, (818) 365-9645**

*Principal North Valley Occupational Center*

**Bostic, Gene, (818) 896-9558**

*Principal, Pacoima Skills Center*

**Hawkins, Gertrude, (310) 547-5551**

*Principal, Harbor Occupational Center, San Pedro-Wilmington Skills Center*

**Moore, Cynthia, (213) 386-7269**

*Principal, Metropolitan Skills Center*

**McIntire, Dr. Dale, (213) 745-2013**

*Principal, Abram Friedman Occupational Center*

**Jensen, Maureen, (818) 346-3540**

*Principal, West Valley Occupational Center*

## SAN ANTONIO ROP

**(909) 469-2304      FAX (909) 620-5770**

1460 E. Holt Ave., Suite 120, Pomona 91767. S. on Bellflower Blvd. to Glenn Anderson Fwy. (105), E. to San Gabriel River Fwy. (605), N. to San Bernardino Fwy. (10), E. to Indian Hill, S. to the Village at Indian Hill. Districts served by this ROP are Bonita Unified and Pomona Unified. E-mail address: jose.castro@pomona.k12.ca.us

• **McCracken, Nancy J.**  
*President*

**McClowry, Michele**  
*Vice President*

**Breit, Paul**  
*Clerk*

**King, Dennis**  
*Member*

**Castro, José A.**  
*Secretary*

◆ **Castro, José A.**  
*Administrator*

**Michelson, Jeanne**  
*Operations Specialist*

## SOUTHEAST ROP

**(562) 860-1927      FAX (562) 860-1829**

20122 Cabrillo Lane, Cerritos 90703. Districts served by this ROP include ABC Unified and Norwalk-La Mirada Unified.

• **Groom, Cecy**  
*President*

**Shryock, Leonard**  
*Vice President*

**Flores, Rene**  
*Member*

**Garcia, Gabriel P.**  
*Member*

**Montgomery, David**  
*Member*

◆ **Allen, William T.**  
*Superintendent*

**Smith, John**  
*Supervisor, Education Services*

## SOUTHERN CALIFORNIA ROC

**(310) 224-4200      FAX (310) 320-1029**

2300 Crenshaw Blvd., Torrance 90501. S. on Bellflower Blvd. to Glenn Anderson Fwy. (105) E. to San Gabriel River Fwy. (605), S. to Artesia Fwy. (91). W. on Artesia Fwy. and Artesia Blvd. to Crenshaw Blvd. Left on Crenshaw about 5 miles to SCROC, turn left at 2300 Crenshaw Blvd. (Approx. 21.5 miles). Districts served by this ROC include Centinela Valley Union High School District, El Segundo Unified, Inglewood Unified, Manhattan Beach Unified, Palos Verdes Peninsula Unified, Redondo Beach Unified, and Torrance Unified School District. Internet web site: [www.scroc.com](http://www.scroc.com) E-mail address: [drnash@scroc.k12.ca.us](mailto:drnash@scroc.k12.ca.us)

• **Chacon, Ernie**  
*President*

**Goodhart, Jim**  
*Vice President*

**Greene, Dr. Teri**  
*Clerk*

**Ashcraft, Heidi**  
*Member*

**Grigsby, Alice B.**  
*Member*

**Show, Robin L.**  
*Member*

**Wiley, Kathleen A.**  
*Member*

◆ **Nash, Dr. Elizabeth**, (310) 224-4220  
*Superintendent*

**Lambert, Amy**, (310) 224-4222  
*Assistant Superintendent, Educational Services*

**Tack, Daniel**, (310) 224-4224  
*Director of Adult Education*

**Smith, Kevin**, (310) 224-4205  
*Manager, Fiscal/Admin. Services*

**Byrnes-Lally, Therese**  
*Administrator, Campus and Community Classrooms*

**Vuoso, Frances**, (310) 224-4328  
*Director of Personnel*

**Ruble, Dr. Aaron**  
*Director of Pupil Services*

**Mastracco, Paul**  
*Director of Instruction*

## TRI-CITIES ROP

**(562) 698-9571      FAX (562) 696-5352**

12519 E. Washington Blvd., Whittier 90602. Located on Washington Blvd., ½ block south of Whittier Blvd., near Presbyterian Hospital. 2 miles east of 605 freeway. Districts served by this ROP include El Rancho Unified and Whittier Union High School District. Internet web site: [www.tcrop.k12.ca.us](http://www.tcrop.k12.ca.us) E-mail address: [bdavis@tcrop.k12.ca.us](mailto:bdavis@tcrop.k12.ca.us)

• **Warner, Cathy D.**  
*President*

**Boyce, Frank**  
*Vice President*

**Pacheco, Dr. Ralph S.**  
*Clerk*

**Carruth, Dr. Ron**  
*Member*

**Salcido, Raul P.**  
*Member*

◆ **Davis, Dr. Bud**, Ext. 301  
*Superintendent*

**Lawson, Shirley**, Ext. 204  
*Director of Business Services*

**Mendez, Tony**, Ext. 207  
*Automotive, Industrial Technology and Service Careers*

**Munoz, Faye**, Ext. 209  
*Health, Child Care and Hospitality Careers*

**Zerpoli, Tracie**, Ext. 205  
*Business, Marketing, Technology and Service Careers*



## INDEX OF PERSONNEL

A	
Aalund, Scott	31
Abarca, Gabriela	32
Abdalla, Margaret Ann	195
Abdo, Judy	193
Abel, Robert	204
Ableser, Dr. Martin	105
Abraham, Thomas J.	157
Abraham, Thomas Joseph	137
Abrahams, Margaret	181
Abram, Isabella	153
Abramowitz, Elizabeth J.	143
Abrams, Dr. Marv	188
Abrams, Shirley	22, 45
Abrar, Alam	14
Abril, Gayle	197
Abruzzo, Wayne	171
Acevedo, Andrea	29
Acevedo, John	39
Aceves, Susan	106
Achenbach, Greg	21
Acosta, Charles	112
Acosta, Christine	154
Acosta-Araw, Gloria	86
Acquaviva, Connie	14
Acuff, Linda	66
Acuña-Austin, Norma	21
Adamo, Dominic	61
Adams, Darryl	172
Adams, Michael R.	54
Adams, Richard	4
Adams, Richard L., II	167
Adams, Robert	192
Adams, Sally	190
Addo, Janet	17, 119, 120
Adler, Laurel	212
Adler, Dr. LuAnn	50
Adorni, Bob	67
Agatep, Douglas	99
Aguayo, Lupe	38
Aguerreberre, Yolanda	87
Aguilar, Anna	61
Aguilar, Barbara	96
Aguilar, Domitila	163
Aguilar, Mary	32
Aguilar, Raul A.	160
Aguirre, Joe	140
Aguirre, Marsha	16, 114, 116
Ahn, Cindy M.	152
Ajala, Abimbola	73
Ajeti, Claudine	159
Akashi, Jeanne R.	143
Akers, Brian R.	69, 212
Alagbe, Dr. Agodi	106
Alam, Abrar	7
Alamillo, Margie	26
Alamsjah, Susiana	20
Alaran, Catherine	13
Alarcon, Alma	205
Alarcon, Benjamin	25
Alarcon, Genaro	89
Alarcon, Jose	62
Alarcon, Susana	27
Allarid, Dr. J. Lee	3
Alatorre, Ronald	200
Alderete, Gloria	95
Alexander, Lacy	101
Alexander, Lynette	7
Alexander, Dr. Theodore, Jr.	130
Alfante, Maria	7, 18
Alfante, Paul	12
Allara, Patti	52
Allen, Barbara	5
Allen, Carrie	72
Allen, Edith	82
Allen, James A.	150
Allen, Janice	181
Allen, LaShauna	205
Allen, William T.	216
Alleyne, Brenda	9
Allmer, Sherri	23
Almada, David R.	137, 157
Almada Higgins, Hilda	152
Almond, Theresa	16
Alonzo, Richard	131
Alsbrook, Janet D.	146
Alston, Carlotta	115
Alva, Jackie	3
Alva, Silvia	29
Alvarado, Cristina C.	189
Alvarado, Elias	61
Alvarado, Sharleen	81
Alvarez, Aurelie	32
Alvarez, Janet S.	142
Alvarez, Marcella	3
Alvarez, Maria Teresa	33
Alvarez, Sally	59
Alworth, Dr. Robert	113
Amancio, Jorge	183
Amante, Don	20
Amato, Marylou Arciga	155
Amaya, Roberto	18
Amiya, Thomas	22
Amundsen, Alan	22
Anatalio, Joseph	42
Anaya, Denise	38
Ancell, Tom	213
Andersen, Dottie	205
Anderson, Alicia	177
Anderson, Brenda	59
Anderson, Deborah	30

Anderson, Ferdie	32
Anderson, Ilene	56
Anderson, Janet	195
Anderson, John	180
Anderson, Leighton	206
Anderson, Linda	34, 100
Anderson, Lynne	41
Anderson, Monica	169
Anderson, Paula	23, 215
Andrejck, Wilda N.	54, 211
Andresen, Cheryl A.	78
Andrew, Eric	72
Andrews, Barbara	45
Andrews, Betty T.	136, 155
Andrews, Lynn	132, 139
Aneke, Peace	36
Angel, Richard	201
Anke, Kathy	187
Antimo, Dorothy	32
Antonov, Anton	30
Antonovich, Michael D.	44
Aparico, Philomena	49
Appell, Denise	106
Applebaum, Sara	145
Appleton, William	55
Aragon, Christina	56
Aragon, Veronica D.	154
Arakaki, May I.	145
Arcaris, Susan L.	149
Archie, Gail	35
Arellano, Maria	36
Arellano, Sara	84
Argast, Dr. Sandra	105
Arguello, Carlos	32
Arias, Armandina	6
Arias, Robert	69
Arion, Jacquelyn	74
Arjo, Alan	101
Arkininstall, Reggie	2
Arklin, Cristina	101
Armas-Abad, Sylvia	167
Armbruster, Janna	49
Armelin, Bernadette	16
Armienta, Carmen	26
Armstrong, David	174
Armstrong, Dr. Thom	70
Armstrong, Wanda	66
Arnold, Albert	150
Arnold, Barbara P.	133, 143
Arnold, Ross	23, 215
Arnold, Terri L.	149
Arnold, Dr. Voiza O.	185
Arreguin, Veronica R.	143
Arrellanes, Norma	26
Arriola-Freeman, Elena	21
Arroyo, Adriana	86
Arterburn, Dr. Dan	64
Arthur, Bob	68
Asebedo, Celia	183

Asetline, Carol	184
Ashcraft, Heidi	199, 217
Asher, David	26
Ashley, Myra	211
Ashley, Shawn	112
Asprer-Agtarap, Alvie	37
Asrani, Fal	173
Aston-Flores, Jennifer	39
Asuncion, Luzmila	33
Atlow, Elaine	35
Atwood, Arland	175
Auger, Johanne	23, 215
Augustine, Thomas	27, 28
Auld, Bruce	176
Austin, Wade	50
Auzenne, Nathaniel	27
Avakian, Amaly A.	92
Avallone, James M.	155
Avallone, Janet M.	132
Avalos, Cheryl	20, 21
Avent, Marcia	185
Avera, Pamela	110
Averill, Janet B.	163
Avila, Cuauhtemoc	74
Avila, John J.	182
Avila, Jorge	97
Awakian, Maria D.	149
Axelrod, William	98
Ayala, Alex	53
Ayala, Amelia	59
Ayala, Dr. Celia	180
Ayers, Linda	2
Ayson, Cecilia	7
Azevedo, Tim	55

## B

Babcock, Mike	180
Babineau, Julie	210
Babit, Susan Iris	150
Baca, Manuel	169
Baccus, Laurie	205
Bachmann, Mary Lynn	62
Bagley, Rick	193
Bagwell, Jack	143
Bahnmaier, Michael	207
Bailey, Audrey	32
Bailey, Jacinth	15
Bailey, Dr. John	162
Bailey, Ken	193
Baird, Dian	158
Baird, Jeff	206
Baiz, Antonio	23, 215
Baiz, Richard	32
Baker, Carolyn R.	156
Baker, Claudia	161
Baker, Dr. Dave	57
Baker, Dinh	8

Baker, Jill	110	Bauer, Ronald S.	156
Baker, Jon	194	Baum, Geoffrey L.	179
Baker, Michael	4	Baumann, Dr. Amy	95
Baker, Norma	100	Bautista, Dr. Kathee	195
Baker, Sheldon	44	Bautista, Luis	39
Baker, Stephanie	183	Baxter, Gail	196
Bakken, Dr. Carol	37	Bayles, Peggy	38
Balderas, Rafael L.	152	Bays, Timothy W.	147
Baldoza, Ben	9	Beach-Courchesne, Barbara	23
Baldwin, Linda	169	Beagles-Roos, Dr. Jessica	76
Baldwin, Robert	49	Bean, Cheryl	61
Balmanno, Susan	149	Bean, Lee	81
Balthazar, Benard	26	Bear, Laurel	52, 53
Bancheri, Eugenia	29	Beard, Sharon	26
Banderas, Bobbie	69	Beattie, Albert S., Sr.	54, 211
Banderas, Dr. Don	51	Beattie, Andy	102
Banh, Kerri	25, 26	Beauchamp, Sharon R.	
Banh, Lori	39		1, 114, 119, 121, 214
Banis, David	102	Becerra, Christina	26
Banton, Faye A.	154	Bechler, Dr. Kent L.	202
Bañuelos, Marie	180	Beck, Linda	98
Bao, Chit	49	Becker, Misty	14
Barcelona, Issac	174	Beckstrom, Amy	97
Barcelona, Shawny	174	Beekman, Jennifer	97
Barhydt, Judith	19, 180	Beekman, Pam	211
Baril, Kimberly	110	Beeman, R. Keith	73
Barker, Edmund N.	140	Begtrup, Sylvia	173
Barker, Michael	200	Behringer, Christina	209
Barker, Sherry	37	Bejarano, Anthony	59, 212
Barksdale, Sharonda	15	Bejarano, Maria	24
Barnard, Maurice	51	Belendez, Kitty	67
Barner, Dr. Robert R.		Bell, Charles	167
	12, 114, 119, 121	Bell, Helen	210
Barnes, Leslie	182	Bell, Karen	18
Barnes, Lisa	26	Bell, Kenneth	79
Barnes, Paula	78	Bell, Scott	93
Barnes, Dr. Ronald	49	Bellin, Chad	36
Barnett, La Delle Spears	154	Bello, Yolanda	39
Barnett, Ladelle Spears	135	Bellomo, Angelo	131
Barofsky, Martin	51	Belongia, Dr. Cynthia	96
Barr, Linda Cheryl	141	Beltramo, Fernando	6
Barragan, Louis	15	Beltran, Dolores	21
Barrera, Dr. Adriana	113	Beltran, Francisco	150
Barrera, Rosario	21	Bemel, Goldie H.	66
Barrett, Angel Jacquelyn	149	Benavides, Helen	188
Barrett, Duane H.	151	Benavides, James	23, 214
Barrett, Evaristo	150	Benavides, Laura	15
Barrett, Sandi	133, 145	Bender, Carolyn	103
Barrios, Robert "Mike"	84	Bendersky, Svetlana	40
Barsegyan, Gayanne	26	Benedetti, Ron	82
Barter, Richard	100	Benigno, Randolph V.	133
Barth, Andy	190	Benigno, Randy	147
Barth, Julie	62	Benjamin-Zuniga, Rose Marie	13
Bateman, Candice	18	Bennett, Cathy	30
Bateman, Wayne	9	Bennett, Michelle W.	153
Bates, Tia	13	Benson, Frank	13
Batey, Jean	215	Bereal, Verteane L.	134
Batthey, June	211	Berg, Roberta	207
Bauer, Brian S.	137, 157	Berger, Diane	66

Berger, Lucille	16, 116	Bogart, Judy	144
Beringhele, Kitty	24	Bogart, Nancy	165
Berlyn, Deborah	50	Bogosian, Julie	194
Berman, Ira I.	148	Bohatch, Eugene	70
Bermudez, William	39	Bolado, Maria O.	150
Bermudez-Marín, Caroline	181	Bolduc, Camie	49
Berndt, John	36	Bomba, Jane	201
Berns, John Sanford	160	Bommarito, Mara Sherman	153
Bernstein, Sandra	203	Bonanno, Joseph E.	199
Berry, Pat	175	Bond, JaMaiia	74
Berry, Sarah A.	145	Bonifacio, Narciso	7
Berson, Fred	17, 120	Bonner, Cheryl	93
Bertz, Roberta I.	141	Bonnye, Berry	15
Berz, Jacqueline	144	Boop, Lynn	102
Bettar, Rocky	188	Boose, Donna	78
Beverly, William	83	Boose, Jennifer	78
Bevilacqua, Michael	70	Borden, Lucinda	212
Biagioni, Michele	43	Borders, Wayne	22
Bias, Gloria A.	148	Bordofsky, Jeff	185
Bibbiani, William	180	Borges, Maria A.	154
Bichlmeier, Cary	98	Borges, Maria Antonia	135
Biggle, Carolyn	60	Borgonia, Elisa	6
Bina, Debra Jean	153	Borja, Florence	7
Binh, Thuy	62	Borowitz, Steve	198
Binnard, Willis	176	Bosler, Kathy	12
Birt, Anita	17	Bosserman, Nancy	206
Bishop, Carl E.	132	Bostic, Eugene Jr.	159
Bishop, Fonna Joy	135, 154	Bostic, Gene	215
Bishop, Kimberly	92	Bostrom, Frank	44
Bishop, Michael	177	Bostwick, Evelyn J.	149
Bishop, Sandra	74	Boswell, Ronita	17
Bishop, Susan	2	Botros, Usi	1
Bisnar, Barbara	3	Boucher, Julie	190
Bisson, Darlene	1	Bourne, Pauline	3
Black, Carol	188	Bowen, Elizabeth	40
Blackmore, Naomi	111	Bowen, Robin R.	77
Bladen, Diane	86	Bowers, Ann	186
Blair, Barbara	148	Bowers, Michele	82
Blake-Norman, Angela	31	Bowes, John	146
Blanco, Elizabeth	187	Bowlby, Diana	210
Blankinship, Kathryn	44	Bowles, Christopher	177
Blanton, Eloise M.	147	Bowman, Dr. Gregory	65
Blazer, Sandy	112	Box, Pamela	78
Bleazard, Vicki	29	Boyce, Frank	217
Bloom, Arnold	71	Boyce, Frank P.	86
Bloom, Chris	122	Boyce, Stacy	16
Bloomberg, Barbara	36	Boyd, Barbara	61
Blum, Bennett Jay	142	Bozart, Angie	38
Blum, Doris	93, 212	Boznanski, Linda	163
Blumberg, William	7	Bracamontes, Mary	4
Bobo, Stacey	97	Brache, Anne	5
Bobst, Larry R.	81	Brackett, Sheldon	30
Boccia, Rich	180	Bracy, Florence	36
Boceta, Rolland	99	Bradford, Maureen	193
Boden, Camille	89	Bradford, Monte	41
Bodenshot, Paul	181	Bradford, Phyllis	142
Bodger, Cheryl	50	Bradley, Ann	71
Boegh, Sue	66	Bradley, Steve	66
Boewe, Juliette	205	Brady, Deanna	163



Brady, Pam	45, 192	Brown, Diane	110
Brady, Stephanie	130	Brown, Geoff	175
Brambila, Randy	25, 27, 28	Brown, Jacquie	5
Branca, Mary	81	Brown, James R.	91
Branch, Tamara	74	Brown, Joyce H.	135, 154
Brancov, Teodor	74	Brown, Kay	5
Brandes, Dr. Kathryn	167	Brown, L. Gwen	42
Brandy, Deborah	145	Brown, Lynda	50
Brandy, Deborah D.	133	Brown, Lynn Denise	142
Brann, Dr. Don	210	Brown, Mark	23, 215
Brannon, Sharon	169	Brown, Marsha	178
Brannon, Sue	71	Brown, Dr. Marvin	77
Brauneisen, Robert	102	Brown, Patrick S.	163
Braxton, Scott F.	156	Brown, Penelope T.	142
Bray, Ann	27	Brown, Sam	25
Bray, Cathy	23, 45	Brown, Sandra	43
Brazile, Nitra	8	Brown, Dr. Susan	202
Breen, Greg	98	Brown, Tara	103
Breit, Paul	184, 216	Brown, William	76
Brennan, Linda	38	Brown-Peete, Laura	43
Brenner, Joanne	86, 87	Brownely, Julia	45
Brenner, Michelle	152	Browning, Ranita	178
Breskin, Mary	203	Brownlee, Edward	101
Breskin, Sherry T.	132	Brownley, Julia	192
Brettin, Ron	6	Broyleo, Sherryl	153
Bretz, Lynne	198	Bruce, Michele	16
Brewer, Liz	23, 215	Bruce, Dr. Robert	210
Brewer, Sue	187	Brucker, Barry	63
Bridges, Sandra	187	Brumm, Caroline	66
Bridges, Sandra Cynthia	132	Brundage, Thomas	54
Brien, William W.	63	Brunk, Lon	49
Brillon, Emilie	9	Brunner, Paul	204
Brillon, Severino	41	Bryan, James N.	159
Brindle, Marilyn	78	Bryant, Charles	6
Brinegar, Dr. William	64	Bryant, Mark	55
Briney, Michael D.	88	Bryant, Tracie D.	132, 139
Brink, James	204	Brzozowski, Bobbi	34
Brinker-Brown, Margaret	143	Brzozowski, Roberta	80
Brinkman, Karen	112	Bubar, Stewart	76
Brinson, Donna	13	Buchanan, Timothy	66
Briones, Arthur	70	Buchi, Marilyn	45
Brittain, Janice	159, 215	Buchwald, Rosalinda	70
Brittain, Philip B.	205	Buck, Jane	1
Brizzi, Elsa	30	Buckley, Sally	92
Brock, Carol	49	Buenrostro, Lupe	143
Brock, Dr. Thomas	50	Buettgenbach, Delores A.	144
Bronner, Faith	71	Buffalo, Steve	54
Bronson, Dr. Lila	186	Buffehr, Charlene	12
Brooks, Ann	66	Bui, Thanh	40
Brooks, Winston	9	Bullock, Paul	20
Broom, Edora	6	Bunker, Kyle	58
Brotchner, Jacki	3	Buonocore, Rich	62
Brotsky, Carol	89	Buonora, Brenda Ward	139
Brough, Vidda	77	Burch, LaVonne	16, 118
Broutt, JoAnne	197	Burdick, Elaine	49
Brown, Dr. Barbara Moore	86	Burdy, Chris	4
Brown, Bob	8	Burford, Sally E.	155
Brown, Clayton T.	146	Burford, Waldo	94
Brown, Debbie	42	Burge, Mildred	33

Burke, Robert F. . . . .	134
Burke, Susan . . . . .	204
Burke, Yvonne . . . . .	44
Burkholder, Dr. John . . . . .	92
Burks, Greg . . . . .	40
Burnett, Trish . . . . .	65
Burnley, Bernice . . . . .	32
Burns, Jan . . . . .	213
Burris, Craig W. . . . .	105
Burt, Gloria . . . . .	187, 213
Burton, Jan . . . . .	33
Burton, Judy I. . . . .	131
Burton, Margi . . . . .	22
Busby Mack, Eleanor . . . . .	139
Bush, Annabelle . . . . .	74
Bush, Val . . . . .	215
Bush, Val Jean . . . . .	159
Bushman, Ben . . . . .	64
Busia, Lynn . . . . .	176
Busigin, Frank . . . . .	89
Bustamente, Leticia . . . . .	28
Bustamonte, Art . . . . .	211
Butler, Arnold . . . . .	99
Butler, Desdra Judy . . . . .	150
Butler, Malcolm . . . . .	100
Butler, Robert . . . . .	73
Buus, Gary . . . . .	2
Byers, Brandy . . . . .	118
Bykowski, Carla . . . . .	23
Bynum, Lou Anne . . . . .	108
Byrd, Dr. Arthur . . . . .	108
Byrd, Beverly A. . . . .	160
Byrd, Emma L. . . . .	157
Byrnes-Lally, Therese . . . . .	217
Byun, Cristallea . . . . .	39

## C

Caballero, Carol . . . . .	98
Caballero, Lessie J. . . . .	137, 157
Cabrera, Annie . . . . .	39, 117
Cabrera, Maria . . . . .	198
Cabrera-Nardo, Yasmira . . . . .	33
Cachola, Melinda . . . . .	10
Caesar, Tom . . . . .	67
Cahueque, Albert . . . . .	64
Cain, Alfred . . . . .	4
Cairns, Patricia . . . . .	193
Cairns, Sara . . . . .	79
Caldarella, Debby . . . . .	62
Calder, Karen . . . . .	189
Calderon, Augusto . . . . .	13
Calderon, Marcella . . . . .	167
Caldwell, Jeanie . . . . .	190
Caldwell, Odus L., Jr. . . . .	160
Caldwell, Dr. Patricia . . . . .	83
Caldwell-Johnson, Gayle . . . . .	125
Calhoun, Barbara J. . . . .	73, 212

Caliman, Oscar, III . . . . .	72
Calise, Danielle . . . . .	85
Calix, Maria . . . . .	67
Calizar, Joseph . . . . .	3
Callaghan, Jim . . . . .	25
Callahan, Deborah . . . . .	132
Callahan, Dr. Mary M. . . . .	108
Callan, Barbara . . . . .	18
Calvert, Elizabeth B. . . . .	141
Calvo, Linda A. . . . .	138, 158
Camacho, Antonio J. . . . .	148
Camalich, Leo . . . . .	185
Camalich, Leo G. . . . .	207
Camerino, Jay . . . . .	110
Cameron, Tonya R. . . . .	156
Cameron, Tonya Renee . . . . .	136
Campa, Maria . . . . .	148
Campa, Miguel . . . . .	143
Campa, Renee F. . . . .	139
Campbell, Davis . . . . .	45
Campbell, Linda . . . . .	95
Campbell, Lynette . . . . .	165
Campbell, Tommie . . . . .	32
Camper, Evelyn . . . . .	16
Campitiello, Joilyn . . . . .	80
Campos, Sam . . . . .	27
Canady, Andrea J. . . . .	66
Canales, Lydia . . . . .	146
Candaele, Kelly . . . . .	113
Canedo, Fernando . . . . .	183
Canlas, Loida . . . . .	22
Cannady, George . . . . .	200
Cannady, Janice . . . . .	176
Cannell, Steve . . . . .	193
Cannold, Stu . . . . .	18
Cannon, Carol . . . . .	4
Cano, Rosa . . . . .	33
Canter, Marlene . . . . .	130, 215
Cantley, Bruce . . . . .	178
Cantor, Jean . . . . .	123
Cantrell, Randall . . . . .	186
Cantu, Dana . . . . .	164
Cantu, Jose . . . . .	145
Cantu, Yvette . . . . .	173
Capino, Joe . . . . .	18
Capino, Rosemarie . . . . .	6
Capiral, Ramón . . . . .	36
Carapia, Genaro F. . . . .	144
Card, Bill . . . . .	91
Cardenas, Angie . . . . .	187
Cardenas, Jacqueline . . . . .	74
Carder, Robin . . . . .	64
Cardinale, Dr. Gary . . . . .	80
Cardona-Gonzales, Vivian . . . . .	25
Cardona-Gonzalez, Vivian . . . . .	25
Carefoot, Linda . . . . .	202
Carey, Sean . . . . .	41
Carey-Smith, Damita . . . . .	38
Carlile, Diane . . . . .	56

Carmichael, Shelby	24	Castillo, Sylvia	195
Carmona, Rachel	15	Caston, Julie	76
Carrello, Gay Lynn	188	Castrellon, Laura	22
Carnes, Robin	33	Castro, Dr. Daniel	113
Carnow, Dr. Gary A.	52	Castro, José A.	216
Caro, Joseph C.	160	Castro, Lida	4
Carozian, Richard	6	Castro, Patricia L.	152
Carpio, Raul	26	Castro, Ruth E.	52
Carr, Ernest	75	Castro, Victoria	135
Carrasco, Anna P.	160	Castro, Victoria M.	154
Carrasco, Steve	24	Catanese, Terry	26
Carraway, Donna	4	Cataraha, Ron	185
Carreon, Armida	186	Catbagan, Melanie	38
Carreon, Rosa	173	Catbagan, Romy	40
Carrera, Pablo	41	Cattell, Nancy G.	192
Carrigan, Larry	29	Caudillo, Dr. Rebecca	50
Carrillo, Louie I.	149	Cavey, Cynthia	13
Carrington, Donald	97	Cavin, Dr. Rita	169
Carrio, Hector	106	Cavnar, Mike	2
Carrizales, Adrian	42	Cawit, Francis	40
Carruth, Dr. Ron	206, 217	Cebrun, Sr., Dr. Harold L.	164
Carsman, Claire	31	Ceci, Stephan	40
Carson, Willie	72	Celaya, Edward A.	180
Carswell, Lydia	162	Celaya, Susan	189
Carter, Beverly	17	Centeno, Ernesto	173
Carter, Bonnie	3	Cerecedes, Lupe	5
Carter, Dr. Bruce	45, 166	Cerros, Mercedes	17
Carter, Dr. Catherine	187	Cervantes, Elizabeth	141
Carter, Sandra	144	Cervantes McGuire, Cynthia	57
Carter, Selena	149	Chacon, Ernest	67
Carter, Tim	41	Chacon, Ernie	217
Cary, Greg	174	Chacon, Hector A.	167
Casarrubias, Julie	16, 115	Chai, Judy	176
Casato, John	202	Chaides, Susan	52
Cascadden, Jared	171	Chaix, Mike	203
Cascarini, Julie	4	Chambers, Brian	190
Case, Deborah	97	Champman, Louise	183
Cash, Frances S.	166	Chan, Lisa	26
Cash, Joseph	53	Chan, Simon	41
Casillas, Goy	185	Chan, Vo	16
Casillas, Susan	97	Chandler, Arthur	147
Casper, Robert	76	Chandler, Gloria	36
Cassette, Megan	185	Chang, Dr. Cheng-Ou	89
Cassidy, Christine	133, 149	Chang, Hung "CY"	11
Cassleman, Susan	76	Chang, Dr. Joseph	94
Castagna, John	171	Chang, Joseph	190, 213
Castagnaro, Dr. Patrick	69	Chang, Ramona	199
Castaneda, Romeo	41	Chang, Roger	4
Castañeda, Solly	20	Chang, Shirley	3
Castañeda, Teri	180	Chap, Sweetie	27
Casteel, Diana	169	Chapman, Christa	103
Castelo, Octavio	33	Chapman, Elaine	179
Castenada, Elizabeth H.	146	Chapman, Janet L.	150
Castillo, Al	96	Chapman, Judith	186
Castillo, Alfredo	10	Charboneau, Norma	59
Castillo, Cynthia	42	Charles, Beverly	111
Castillo, Flor	20	Charles, Robert L.	69
Castillo, Jimmy	41	Charness, Barbara J.	136, 155
Castillo, Moises	192	Chase, Johanna	21

Chatman, Patricia	153	Christian, Brian	98
Chatman, Ronald D.	72	Christian, Lynda	92
Chatman, Ulysses, Jr.	17, 119	Christian, Mary	24
Chau, Ann	186	Chu, Anita K.	89
Chau, Edwin	45, 167	Chugbo, Vincent	17
Chau, Rick	8	Chukwumezie, Dr. Cy	3
Chauhan, Kiritkumar	13	Chung, Janet	89
Chavaria, Gabriela	34	Chyr, Fred	169
Chavarria, Gabriela	95	Cirasole, Michael	4
Chavdarian, Armené	84	Claffin, Wendy	111
Chavez, Anita "Chris"	184	Claire, Rosemary M.	176
Chavez, Anna L.	168	Claisse, Carmen	89
Chavez, Celia	33	Clairman, Jon Elaine	160
Chavez, Gloria	10	Clark, Al	21
Chavez, Josie	33	Clark, Antonia	189
Chavez, Mercedes	89	Clark, Bruce A.	146
Chavez, Dr. Michael	202	Clark, Cheryl	14
Chavez, Rachel	163	Clark, Christine	156
Chavez, Raymond	43	Clark, Christine E.	138
Chavez, Roberto	14	Clark, Kathleen	112
Chavez, Rosemary	12	Clark, Lori	109
Chavez, Victor	168	Clark, Dr. M. Robert	98
Chavez, Victor W.	85, 86	Clark, Nancy	184
Chavez, Victoria N.	86	Clark, Dr. Percy Jr.	180
Chavez, Vincent	86	Clark, Rosa	33
Checel, Richard	6	Clark, Rose	24
Chen, Chi-Wen	3	Clark, Thomas J.	108
Chen, Long	81	Clarke, Janet	83
Chen, Olympia	49	Clarke, Philippa	1
Cheng, Chi-Chih	40	Clarkson, Clarence	133, 138
Cheng, Jenny	53	Clausen, Jane	66
Cherene, Margaret	12, 19	Clausen, Tina M.	182
Cherland, Todd	174	Clay, Herman J.	138, 158
Cheung, Dr. C. P.	90	Clayborn, Herman	111
Cheung, Thomas	42	Clear, Michael	63
Cheung, Victoria	52	Clegg, Al	167
Chialtas, Dr. Chris	24, 214	Clegg, Dr. Kerry	45, 197
Chiappe, Cristina	96	Cleveland, Angela	160
Chiaranon, Nattiya	16	Cleveland, Jerry	62
Chien, Ming	10	Clifton, Sandra	184
Child, Carol	186	Cluck, Dawnell	6
Chinery, Cateline	141	Cobb, Wanda	12
Ching, Maria	4	Coburn, Elisa	77
Ching-Jackson, Daphne	112	Coburn, Robert B.	136, 155
Chitwood, Marjorie	169	Cochario, Berta R.	134
Chizeck, Gerri Lynn	139	Cochran, Dr. Jacqueline	180
Choate, Michael	103	Coelho-LaFreniere, Lucy	3
Choi, Cheuk	141	Coffey, Donna	66
Choice-Talbert, Marcelle	30	Coffey, Sandra	132
Cholodenko, Marcia J.	140	Coffey, Sandra Lynn	140
Chopra, Phool	31	Coffey, Simmie	164
Chou, Chiung Sally	73	Cofield, Gemma	9
Choura, James	214	Cohen, Barbara Ann	145
Choura, John James	109	Cohn, Bonnie	39
Chow, Hing	89	Colazas, Constantine X.	150
Chow, Jason	4	Cole, Bryan	202
Chow, Julio	28	Coleal, Sharlene	191
Choy, Lourdes	24	Coleman, Betty J.	134, 153
Christensen, Sandy	13	Coleman, Jewel	26

Coleman, Mary Idella	35	Cornair, Yolanda	78
Collier, Denise	22	Corneille, Barbara	95
Collier, Mary Jane	145	Cornejo, Jeff	112
Collins, Carol	128	Cornejo, Robert	168
Collins, Debby	166	Cornwell, Bette	200
Collins, Elodia	26	Corona, Sergio	59
Collins, Gwyane	99	Coronado, Bonnie J.	105
Collins, Mel	112	Coronel, Renato	12
Collins, Robert J.	131	Corrales, Sandy	174
Collins, Victor	108	Correa, Dina	33
Collins-Parhms, Priscilla	183	Corrie, Ian	190
Colombage-Gonzalez, Eshani	33	Corrigan, Lois	24
Colon, Irma	9	Cortez, Gloria	69
Colon, Manuel	20	Corwin, Patrick	177
Colosimo, Ron	87	Costello, John	204
Combs, Sharon	90	Costello, Joy	23, 215
Comer, W. Rex	63	Cota, Brigitta	29
Comitz, Jane	210	Cota, Chuck	168
Compton, Kathleen	68	Cota, Carmon	14
Compton-Harris, Helen	111	Cott, Phil	193
Concklin, Joan	4	Cotton, John	17
Condon, Dr. Joseph D.	105	Coughlin, Bobby	2
Condon, Kevin	199	County, Barbara Ann	133
Conklin, Dr. Dean	202	Cowie, Sue	43
Connell, Katherine	31	Cox, Irene	59
Connell, Timothy	186	Cox, Joshie	49
Conner, Rodney	42	Cox, Joyce Parker	140
Connolly, Paul	184	Cox, Dr. Keni	205
Conover, Melinda	92	Cox, Melanie	70
Conrad, Connie	103	Cox, Steve	203
Consolo, Toni	167	Cox, Thomas J.	184
Conte, Lexy	104	Cox, Timothy	2
Contreras, Evelyn	15	Crabtree, David	173
Contreras, Hector	18	Craddock, Jerry	181
Contreras, Jacque	33	Crafter, Charlene	30
Contreras, Lynn	21	Crafton, Keith	5
Contreras, Victor	215	Craig, Aubrey	178
Contreras, Yvonne	164	Craig, Yvonne	17
Conway, David	166	Crain, Jefferson	130
Conwell, Patricia	194	Crane, Barbara N.	169
Cook, Antoine	30	Crane, Donald	174
Cook, Mona	110	Crattic, Mary Louise	38
Cook, Wally	203	Crawford, Colleen	212
Cooke, Charles R.	82	Crawford, Janette T.	82
Cooke, Teri J.	152	Crean, William	184
Cooley, Mark	57	Crenshaw, Delila	31
Coombs, Jim	203	Crenshaw, Nia	17
Cooper, Ann	74	Crespo, Albert	201
Cooper, Tom	71	Cress, Hobart F., III	151
Coover, Russell	7	Crisostomo, Peggy	22
Copeland, Gail	66	Crosby, Beverly J.	143
Copes, Priscilla	31	Cross, Jane	75
Copley, Nancy	171	Cross, Johnnie	42
Cordeiro, Paul	171	Cross, Kevin	181
Cordero, Linda	95	Cross, Yolanda	31
Cordova, Laurie	50	Crotty, Gail	102
Cordova, Robert	152	Crotty, Jon	39
Corella, Cathleen	16, 115	Crowe, Kenneth	100
Corn, Gina	209	Crowell, Bill	28

Crowell Lasiter, Doris A. . . . .	136, 156
Crunelle, Leslie . . . . .	207
Cruz, Gabriela . . . . .	28
Cruz, Ramona . . . . .	13
Cruz, Robert J. . . . .	69
Cruz-Gonzalez, Xilonin . . . . .	57
Cruz-Reiber, Jeannette . . . . .	39
Cua, Danette . . . . .	197
Cuella, Sonya . . . . .	177
Cuenco, Alice . . . . .	9
Cuevas Antillon, Jorge . . . . .	37
Cuevas, Cindy . . . . .	60
Cuezon, Bartolome (Dido) . . . . .	20
Cummings, Patricia . . . . .	178
Cunard, Rochelle . . . . .	5
Cunningham, Andre N. . . . .	134, 150
Cunningham, Thomas . . . . .	87
Cura, Sara . . . . .	31
Cureton, Mickey . . . . .	17, 119
Currey, Carole L. . . . .	192
Curry, Sharon . . . . .	142
Curtis, Dennis . . . . .	210
Curtiss, Dr. Paula . . . . .	62
Custer, Susan . . . . .	55
Custer, Terry . . . . .	55
Cutting, Robert A. . . . .	194
Cynthia, Martin . . . . .	52
Cytryn, Ronald . . . . .	76

## D

Dachenhausen, Patricia . . . . .	146
Dager, Jeanne . . . . .	18, 120
Daims, Heather Gwen . . . . .	137, 156
Dains, Marcia . . . . .	67
Dale, Pamela . . . . .	199
Daleo, Marilyn . . . . .	56
Daley, Monica . . . . .	111
Daley, Theresa . . . . .	109
Dall, Douglas . . . . .	92
Dalton, Beth . . . . .	21
Daniel, Michael . . . . .	183
Danielian, Hasmik . . . . .	92
Daniels, Irene . . . . .	85
D'Antico, Judie . . . . .	124
Danyo, Norma F. . . . .	137, 157
Darby, Elaine . . . . .	103
Darden, Cheryl . . . . .	29
Darshan, Laura . . . . .	18
Dase, Dr. Thomas . . . . .	77
Daughton, Jean . . . . .	30
Dauterive, Dr. Verna B. . . . .	144
Davidock, Deborah . . . . .	97
Davidson, Cathy . . . . .	24, 214
Davila, Becky . . . . .	14
Davila, Doreen . . . . .	105
Davis, Alma . . . . .	100
Davis, Anita . . . . .	25

Davis, Artie . . . . .	17
Davis, Dr. Bud . . . . .	217
Davis, Dewayne D. . . . .	149
Davis, Gerald F. . . . .	165
Davis, Janice C. . . . .	138, 158
Davis, Jean W. . . . .	147
Davis, Jeffrey Alan . . . . .	156
Davis, Joan . . . . .	105
Davis, Joyce . . . . .	17, 119, 120
Davis, Mary . . . . .	106
Davis, Phil . . . . .	79
Davis, Phyllis . . . . .	21
Davis, Reggie . . . . .	28
Davis, Roxann . . . . .	79
Davis, Sally . . . . .	209
Davis, Sandra . . . . .	76
Davis, Sonja . . . . .	68
Davis-Holmes Deloris . . . . .	73
Davis-Island, Dena . . . . .	14
Davitt, Dr. John A. . . . .	90
Dawkins, Patricia P. . . . .	148
Dawson, Juliana J. . . . .	147
Dawson, Juliana Joan . . . . .	133
Dawson, Phil . . . . .	13
Day, Jean . . . . .	41
De Guia, Jun . . . . .	10
De Jesus, Elvira . . . . .	51
De La Mora, Margaret . . . . .	144
De La Rosa, Irma . . . . .	87
De La Torre, Deborah . . . . .	168
de la Torre, Linda . . . . .	190
de la Torre, Richard (Rick) . . . . .	2
de Llamas, Lloyd . . . . .	44
De Luca, Dr. Roberta . . . . .	172
De Mersseman, Leslie . . . . .	45
De Paolo, John . . . . .	160
De Santos, Manuel J. . . . .	169
de Sylva, Luciano . . . . .	188
De Vincentis, Lani . . . . .	90
Deal, Pauline . . . . .	172
Deamouchet, Jeri . . . . .	32
Dean, Carmen . . . . .	43
Dearinger, Shelly . . . . .	204
Deasy, John . . . . .	193
Deberry, Major M. . . . .	152
DeBond, Desiree . . . . .	150
DeBose, Dr. Debra . . . . .	180
DeBose, Michael . . . . .	33
Decker, Beverly . . . . .	30
DeCordoba, Clifton . . . . .	159
Dee, Dorinda . . . . .	105
Deegan, Allison . . . . .	4
DeGuia, Gerry . . . . .	9
Dejabakhsh, Rosalinda . . . . .	17
Del Cueto, Linda . . . . .	135, 155
Del Cueto, Omar M. . . . .	154
Del Rio, Arturo . . . . .	155
Del Rio, David, Sr. . . . .	201
Del Rivero, Bertha . . . . .	164

Del Toro, Jose	42	Diaz, Victoria	14
DeLaCerde, Andrea	172	Dickson, Rosalilia	196
DeLange, Loretta	139	Didinger, Charles T.	135, 154
Delbuck, Michael J.	160	Dietel, Ron	102
DeLeon, Doris	74	DiGrazia, Dominic	93
deLeon, Molly Mendez	77	Dillard, Doris M.	134
Deleston, Ellen P.	149	Dillard, Doris Marie	150
Delgadillo, Maria	32	Dillard, Matthew	6
Delgado, Antonio A.	136, 156	Dimarco, Giuseppa	150
Delgado, Carlos	159	Dimayuga, Carmen	10
Delgado, Linda	104, 183	Dimke, Chuck	58
Delgado, Lupe	13	Dinh, Hoa	2
Delgado, Marcy	62	DiNoto, Ken	200
Delgado, Thomas	139	DiPaola, Cynthia	178
Delgado, Tina	32	Directo, Jacqueline	31
Dellepiane, Cheryl L.	158	Diskin, Karin S.	149
Delling, Randall V.	137, 157	Dixon, Bob	62
Dell'Olio, Franca	77	Dixon, Cynthia	96
DeLong, Patricia	39	Dixon, Danny C.	140
DeLorca, Lou	111	Dixon, Feliza	49
Deloria, Terry	207	Dixon, Gary	173
DeMille, David	37	Dixon, Joyce M.	142
DeMond, Donna	69	Dixon, Pat	63
Dempsey, Linda L.	166	Dixon, Regina	26
Dena, Dr. Zeff	172	Dixon, Reiniera (Rita)	205
deNeef, Lyn	23	Dixon-Lister, Marlene	18
Denegal, LaShell	111	Dobler, Marsha	21
Dennett, LaVaun	172	Dobrenen, Diana	203
Denney, Bill	210	Dobrow, Don	11
Dennis Christine	59	Dodd, Carol	131
Dennis, Duane	35	Dodd, Dona	51
Dennis, Lynda	27	Dodd, Glenn	21
Dennis, Michael	16, 118	Dodero, Pat	41
DeNoi, Cheryl	203	Dohm, Linda	50
DePalma, Teresita	143	Dojiri, Toshiaki	143
DePasquale, Dr. Diann	67	Dolan, Mary	39
Derbigny, Karen	28	Dolce, Frank	68
DeRoos, Leslee	66	Doles, Robert	112
DeSantos, Mary Ellen	37	Dombrowski, Valerie	184
DeSena, Frank	184	Dominguez, Christine	109
DeSimone, Frank	96	Dominguez, Marco A., Ph.D.	59
Despard, D. D.	171	Domnitz, Gary I.	133, 146
DeVries, Karen	109	Donahoe, Patrick	137, 157
Dewing, Patrick	103	Donahue, Robert G.	134, 153
Dezen, Ida Naomi	160	Donaldson, Carolyn	18, 119, 120
Dezutti, Dr. Sharon	38	Donaldson, Curtis	184
Di Julio, Suzanne L.	141	Donfrio, Thomas	168
Diamond, Linda	145	Donielson, Mary	203
Diaz, Adelita	15	Donner, Thomas	192
Diaz, David T.	133, 145	Donoghue, Richard	203
Diaz, Edward	186	Donovan, Raphael	40
Diaz, Gabriella	17	Doppieri, Susan	1
Diaz, Gloria	170	Dorow, Terri	178
Diaz, Molina	166	Dorsett, Jesse	41
Diaz, Reyna	79	Dotson, Rhoda	9
Diaz, Dr. Robert	172	Dotson, Robert	42
Diaz, Rose S.	194	Doty, Wendy	88
Diaz, Sergio	18	Doublier, Anne Maria	140
Diaz, Susan	9	Dougherty, Ellen	195

Dougherty, Shyrl	167	Eastman, Jill	26
Douglas, Pat	209	Eastwood, Laurie E.	81
Douglas, Sally	31	Eberhart, Karen	65
Dover, Lewin R.	147	Echeveste, Edna (Eddy)	25
Dowden, Sandra	20	Ecker, Rosemary	77
Dowlan, Linda	200	Eckles, Jack	5
Downing, James, III	149	Ecung, Debra	109
Downing, James, Jr.	132	Eddings, Barbara	52
Doyle, Nancy	165	Eddington, Dr. Lyla	185
Doyle, Steve	102	Eddy, Dwayne	13
Dragone, John	67	Edelson, Joyce Francine	135
Drake, Julie	43	Edlefsen, Jo-Ann	88
Drake, Shirley	77	Edler, Glenda M.	153
Drayden, Mary	38	Edmiston, Dr. Ted	45, 68
Drenner, Ed	104	Edwards, Neil	95
Dreyfuss, Teresa	185	Edwards, Shirley	72
Droe, Michael	95	Edwards, Tannis	107
Drulias, Thomas	50	Efron, Joy	140
Drummond, Mark	113	Efstratios, Trudie	205
Drysdale, Julie	110	Eggleston, Don	195
Du, Vien	41	Ehlers, Robert	80
Duardo, Arthur S.	135, 154	Ehresman, Louise	183
Duba, Kathleen	180	Ehrhart-Morrison, Dorothy	192
DuBerke, Carolyn	198	Eichman, Anne	86
DuBois, Marc	94	Eien-Johnson, Beverly	173
DuBose, Grace	26	Eklund, Ann	104
Dubose, Grace	27	Elchico, Beth	23
Dudley, Patricia	85	Elder, Glenda M.	134
Duff, Shirley	96	Elfelt, Carolyn J.	201
Duhon, Al	184	Elias, Andrea	61, 213
Dumke, David	167	Elizalde, Betty	162
Dunbar, Lisa	34, 84	Elizarraras, Denia	24
Duncan, Loretta C.	138	Ellam, May M.	16
Dunn, Carolyn	10	Elliott, Judy	109
Dunn, Constance W.	160	Ellis, Alyce	103
Dunn, Marlene	4	Ellis, Julie	87
Dunn, Rose	105	Ellis, Kimberly	16, 117
Dunn, Stu	84	Ellis, Pam	91
Dunnigan, Jerlene K.	149	Ellis, Philip C., Jr.	207, 213
Duong, Kim	25	Ellison, Betty	17
Duran, Gloria	162	Elsky, Elayne	145
Durborow, Richard	144	Elsky, Elayne E.	133
Durham, Jeri	156	Elswick, Nadine	194
Durkin, David	189	Emmons, Nora	67
Duron, Dorka	81	Enciso, Paz	206
Dutton, Michael	55	Engbrecht, Vicki	207
Dutton, R. Michael	101	Enoch, Diane	23, 215
Dutton, Terry	91	Enomoto-Perez, Dr. Amy	186
Duzick, James	51	Enriquez, Jesse	24
		Enz, Ricardo	206
		Enzer, Rosemary	142
		Epple, Cheryl	68
		Epps, Cheri	42
		Epstein, Sheldon	103, 174
		Erby, Brenda	183
		Ericson, Dr. Chris	187
		Escarce, Jose	192
		Escobedo, Ana	53
		Escobedo, Ed	27

## E

Eannareno, Toni	81
Earle, Michele	170
Eastburn, Trish	12
Easter, Fred	212
Easterling, Marcia	24
Eastman, Candace	55



Eshaq, Rosa Maria	161	Faulcon, Jael	11
Esparza, Fernando	183	Faulkner, Dr. Jane	169
Esperon, Donna	95	Favila, Denise	20
Espinosa, Annamarie	37	Fayers, Gaylene	39
Espinosa, Maria	26	Fazeli, Mark	10
Espinosa, Ronilo	32	Feddersen, Dr. Bill	169
Espinosa, Thelma	9	Fees, Pamela	83
Espinoza, Lydia	32	Fehrs, Michael	70
Espinoza, Mary	170	Feig, Anna	153
Espinoza, Nora	41	Fein, Susan Shapiro	140
Espinoza, Susan R.	146	Feinberg, Susan	110
Esquer, Barbara	43	Feinstein, Beverly D.	149
Esquivel, Rita	193	Feist, Christine	97
Esquivel, Ronald	186	Feix, Pamela	189
Estep, Lydia	58	Felix, Marlene	101
Estes, Joan	12	Felt, Ronald	145
Estis, Thelma	31	Fenderson, Hugh	123
Estis-Nickerson, Mary	3	Fenderson, Judith A.	16
Estrada, Cesar	41	Fenton, John	91
Estrada de Carreon, Leticia	145	Fenton, Robert	140
Estrada, Marilyn H.	144	Ferguson, Ed	79
Estrada, Norman	208	Ferguson, Jane	15
Estrada, Dr. Victoria	199	Fernandez, Candida T.	161
Etcheverria, Marianna	201	Fernandez, Esperanza	207
Etheridge, Stephanie	28	Fernandez, Jose	68
Ethridge, Tom	52	Fernandez, Ofelia	7, 9
Eugene, Michael	131	Fernandez, Peter	158, 215
Eutsler, Jullie	104	Ferraro, Betty N.	78
Evangelista, Joyce	30	Ferraro, Mary	11
Evans, Andrea	38	Ferrell, Douglas R.	93
Evans, Bertha	21	Ferrell, Lonni	61
Evans, Derek	181	Ferro, Tommy A.	159
Evans, Linda	92	Fick, Richard	169
Evans, Maricsa	20	Field, Mona	113
Evans, Martin	39	Fields, Sara	77
Evans, Maybrit	88	Fiello, Diane	77
Evans, Paul	40	Figueroa, Frank	79
Eveland, Edward M.	109, 214	Figueroa, Vera	32
Evenson, Dawn	102	Fikes, Glenda	26
Evers, Marsha	75	Finders, Terilyn	104
Evers, Richard	70	Fine, Beverly	14
Ezzo, Diane	186	Fineman, Howard	111, 112
<b>F</b>			
Fagan, Dorothy F.	81	Finley, Patricia	28
Fahmy, Bobbie	5	Fint, Alvin	211
Fairlie, Margaret	131	Fish, Dr. Judy	194
Fajatin, Sylvia	20	Fish, Dr. Steven	199
Fakih, Ed	32	Fishburne, Mike	5
Falconer, Barbara	202	Fisher, Ann	131, 213
Falkinburg, Steve	163	Fisher, Donald	40
Fallo, Dr. Thomas M.	83	Fisher, Harold	145
Famuyiwa, Yomi	42	Fisher, Dr. Jackie	54
Farmer, Kevin	10	Fisher, Jacqueline	14
Farr, Todd	102	Fisher, Joyce	38
Farran, Robert	12, 19	Fisher, Stephen	63
Farrell, Gwendolyn A.	204	Fishman, Robert B.	151
		Fiszer, Eddie	197
		Fitts, Shirley	29
		Fitzell, David	41
		Fitzpatrick, Dr. John F.	104

Flannery, Christine C. . . . .	152
Flores, Cynthia . . . . .	84
Flores, David . . . . .	15, 114
Flores, David A. . . . .	85
Flores, Ema . . . . .	173
Flores, Irene . . . . .	89
Flores, Rene . . . . .	216
Flores, Sergio . . . . .	96
Flory, William . . . . .	108
Flosi, Laura . . . . .	181
Floyd, Roberta . . . . .	212
Flynn, Dan . . . . .	31
Flynn, Elizabeth . . . . .	111
Flynn, Kelley . . . . .	103
Flynn, Patty . . . . .	193
Flynn, Steven . . . . .	97
Fogelquist, Judith . . . . .	30
Foglesong, Wayne . . . . .	157
Folbrecht, Eric . . . . .	203
Fong, Allen . . . . .	40
Fong, Carolyn C. . . . .	148
Fong, Lorraine . . . . .	100
Fong, Marilyn . . . . .	22
Fong, Yoshiko . . . . .	131
Fonseca, Ben . . . . .	16
Ford, Anita . . . . .	130
Ford, Anita M. . . . .	3
Ford, Ginny . . . . .	186
Ford, Rosa . . . . .	32
Ford-Mackey, Sherri . . . . .	2
Forehan, Chris . . . . .	172
Forkos, Kenneth . . . . .	2
Forrester, Jillian . . . . .	176
Fors, Alex . . . . .	191
Fortine, Bruce D. . . . .	191
Fortunati, Marian . . . . .	141
Foschetti, Giovanna . . . . .	161
Foster, Jeffery . . . . .	55
Foster, Marian . . . . .	24
Fourr, Dean . . . . .	103
Fovos, Maria . . . . .	14
Fowler, Anthony (A.D.) . . . . .	6
Fowler, Barbara . . . . .	177
Fox, Delmer L. . . . .	83
Fox, Dr. Dennis . . . . .	37
Fox, Dr. Joseph A. . . . .	57
Fox, Miriam . . . . .	80
Fradkin, Len . . . . .	40
Francia, Susanna . . . . .	196
Francios, Barbara . . . . .	144
Francisco, Jing . . . . .	32
Franco, Armando . . . . .	183
Franco, Dr. Carmella S. . . . .	205
Franco, Petra . . . . .	183
Franco, Sergio L. . . . .	148
Frank, Dr. Don . . . . .	69
Frank, Patricia . . . . .	213
Franke Sandy . . . . .	63
Frankel, Steve . . . . .	193

Franklin, Greg . . . . .	65
Franklin, Kelorah . . . . .	160
Franklin, Leona . . . . .	33
Franks, Judith A. . . . .	152
Franz, Cindi . . . . .	23, 215
Frary, Wade . . . . .	169
Fraumeni, Penny . . . . .	95
Frausto, Rudy . . . . .	13
Frazier, Kathy . . . . .	49
Freckmann, Joan C. . . . .	142
Freeman, Jean . . . . .	99
Freeman, Lee H. . . . .	189
Freer, Rudell S. . . . .	1, 114, 119, 121, 214
Freifeld, Richard . . . . .	208
Freitas, Charles . . . . .	71
Freitas, Devon . . . . .	71
French Preston, Dr. Essie . . . . .	72
Frias, Gus . . . . .	22
Frick, Bradley D. . . . .	57
Frick, Curtis . . . . .	93
Frick, Dr. Deborah . . . . .	186
Friedenberg, Alan . . . . .	193
Friedman, Monica L. . . . .	145
Friedman, Steven . . . . .	150
Fries, Pete . . . . .	208
Frisina, Paul . . . . .	197
Frison, Dr. Kent . . . . .	197
Fruitt, Virginia . . . . .	27
Frydman, Ronald . . . . .	154
Fuentes, Olivia . . . . .	37
Fuentes, Robert . . . . .	61
Fujikawa, Lynne . . . . .	11
Fulkerson, Louise . . . . .	42
Fuller, Barbara . . . . .	147
Fuller, David . . . . .	86
Fuller, Gary . . . . .	208
Fuller, George . . . . .	203
Fuller, Grace . . . . .	146
Fuller, Robert . . . . .	25
Fullerton, Myra . . . . .	158
Fulmer, Sandra . . . . .	24
Funes, Martha . . . . .	106
Furman, Pauline . . . . .	146
Furnald, Kathy M. . . . .	85
Furse, Robert L. . . . .	160
Furuno, Gary . . . . .	164
Furuta, Christina . . . . .	159
Furutani, Warren . . . . .	113
Fylpaa, Dr. John R. . . . .	108

## G

Gabrielian, Anita Quinonez . . . . .	90
Gaeta, Dr. Rod C. . . . .	57
Gaffney, Tyrone . . . . .	181
Gagner, Will . . . . .	205
Gagnon, Rene . . . . .	38
Gaines, Nancy . . . . .	62

Galan, Joyce	13	Garrido, Joe	10
Gale, Shari Kim	1	Garrido, Rose	22
Galindo, Karla	33	Garten, Ann	83
Gallegos, Cassie	12	Gartrell Jackson, Pamela M.	157
Gallegos, Isabel	24	Garvey, Tom	197
Gallegos, Leo	168	Garza, Ada	200
Gallegos, Rosa	33	Garza, Linda	50
Gallo-Valdes, Jessica	25	Garza, Lisa	105
Gallonio, Julie	143	Garza, Robert	204
Gallup, Sarah	42	Gasaway, Patricia	135, 154
Galouskin, Phyllis	4	Gascich, Frank	194
Gamachi, Jenny	172	Gascich, Nancy	65
Gamino, Alfonso	82	Gaskin, Dr. Donald	159, 215
Ganiko, Danny	7	Gaskins, Melda	181
Ganiko, Elaine	188	Gaston, Daisy	10
Gann, Robert	83	Gates, Janie Yuguchi	37
Gapper, Rob	208	Gauthier, Ruth	171
Garcia, Antonia	27	Gavin, Letricia	35
Garcia, Connie	205	Gay, Kathleen	189
Garcia, Consuelo	151	Gayl, Robert C.	190
Garcia, Dana	4	Gaynon, Sandra	65, 66
Garcia, Dante	8	Gaytan, Jesus	37
Garcia, Eva N.	140	Gayton, Keven	189
Garcia, Gabriel P.	172, 216	Gebhard, Karen	199
Garcia, Gigi	16, 115	Geiger, Dr. Robert	166
Garcia, Dr. Gilbert G.	187	Geissler, Robin	208
Garcia, Gloria	8	Genis, Norbert D.	86
Garcia, Ignacio	156	Genis, Yolanda	23, 215
Garcia, John	170	Georgia, Alvin	30
Garcia, Karen	20	Gera, Barbara	84
Garcia, Leo	145	Gera, John	84
Garcia, Leo Isabel	133	Gerard, Mary	209
Garcia, Linda	177	Gerarde, Roberta	1
Garcia, Louis	164	Gerecht, Mona	140
Garcia, Maria	97	Gerloff, Irene	7, 18
Garcia, Maria D.	16, 118	Geske, Judy	198
Garcia, Michael	60	Gessner, Kathy	11
Garcia, Miriam	110	Ghalustians, Arshalus	26
Garcia, Mona	116	Ghoniem, Virginia	149
Garcia, Nora	29	Giangregorio, Frank	35
Garcia, Olga	133, 143	Gibbs, Barbara	140
Garcia, Phil	26, 28	Gibbs, Dr. Gracella	92
Garcia, Priscilla	38	Gibson, Anne	92
Garcia, Ramona	16	Gibson, Arlene	15
Garcia, Rebecca	31	Gibson, Constance	146
Garcia, Rosemary	57, 212	Gibson, James	91
Garcia, Sergio	60	Gibson, Maryann	56
Garcia, Tony	29	Gibson, Richard	42
Garcia, Vera	31	Giddings, Thomas	6
Garcia, Yvonne	21	Gideon, Shirley	148
Garcia-Nava, Dr. Trinidad	164	Gilbert, Dean	20
Garcia-Prieto, Dorinda	23, 215	Gilbert-Lurie, Leslie K.	1, 114, 119, 121, 214
Gardezi, Syed	11	Gile, Bill	189
Gardiner, Paul	80	Giles, John	105
Garfield, Pamela	56	Giles, Keith	103
Garmon, Elvia	29	Gillis, Ronald E.	191
Garner, Grace	203	Gillon, Henry	40
Garot, Karen	193	Gilmore, Nancy	60
Garrett, Loreather G.	157		

Giltzow, Dr. Shirley	105	Goodhart, Jim	176, 217
Gingrich, Wendy	67	Goodman, Eileen M.	152
Giovati, John	165	Goodman, Patricia	8
Girod, Jill	181	Goodrich, Sharon	182
Gladstone, Cynthia	160	Goodson, Dr. Gary E.	189
Glanville, Kimberly	36	Goold, Gary	92
Glasgow, Karen	151	Gorman, Kathryn	79
Glass, Georgette	27	Goss, Margaret	182
Gloria, Gerardo	110	Gothold, Paul	16
Glymph, Janalyn W.	130	Gotingco, Vicky	8
Goad, Jack N.	68	Gottfried, Brenda	44, 192
Goble, Dolores	79	Gould, Patricia	162
Gocke, Peggy	209	Goulet, Camille	113
Gocke, Dr. Steve	103	Goynes, Dr. Grover	179
Godley, Tammy	195	Grabowski, Monica	14
Gogolin, Marilyn T.	45	Grady, Sandra	26
Gold, Carole	14	Grady, Sheila	104
Goldberg, Miriam	18	Graham, Patricia	95
Goldman, Regina	147	Graham, Paulette	15
Goldring, Wendy	36	Graham, Sharon	6
Goldstein, Tedd	70	Graham, William	182
Golobay, Glenda	168	Grajeda, Lupe H.	140
Gomer, Charles J.	93	Granger, Betty	171
Gomez, Alan	36	Granillo, Linda	173
Gomez, Araseli	36	Grant, Dr. Gail	166
Gomez, Esmeralda	15	Grant, Gerald	22
Gong-Guy, Ellen	15, 115	Grant, Marie	23
Gonzales, Alma	34, 170	Grant, Susan	107
Gonzales, Andrea J.	147	Grant, Verlan	42
Gonzales, Carmencita	38	Grant, Wanda	84
Gonzales, Haydee	32	Gras, Teresa	31
Gonzales, Javier	205	Graves, Dr. Dena	97
Gonzales, Dr. Jesse L.	212	Graves, Richard L.	196
Gonzales, Jesse L.	73	Gray, Gloria D.	99
Gonzales, Judy	60	Grayson, Marshall	11
Gonzales, Linda	73	Graziani, Roger	166
Gonzales, Margarita	21	Grebel, Rosemary	169
Gonzales, Mary	80	Green, Eva J.	158
Gonzales, Michelle	7	Green, Jeff	50
Gonzales, Paul	50	Green, Judy	1, 45
Gonzales, Raymond E.	159	Green, Lois	93
Gonzales, Raymond J.	140	Green, Rosemary	3
Gonzales, Richard G.	159	Green-Davis, Cresia	99
Gonzales, Ruth E.	201	Green-Geter, Cynthia	163
Gonzalez, Aida M. T.	196	Greene Jessamy, Darvina	152
Gonzalez, David	142	Greene, Katie	151
Gonzalez, David J.	136, 155	Greene, Sharon N.	141
Gonzalez, Enrique	160	Greene, Dr. Teri	165, 217
Gonzalez, Estevan	36	Greene, Yvette	17
Gonzalez, Francisco A.	148	Greenstein Katz, Sharon Lynn	132
Gonzalez, Gloria	33	Greenwood, Evelyn	14
Gonzalez, Gus	186	Greer, Byron	166
Gonzalez, Iris	85	Greer, Cathy	163
Gonzalez, Loretta	89	Greer, Gail	137
Gonzalez, Maria	39	Greer, Gail J.	134
Gonzalez, Nora	150	Greer, Wendell	60
Gonzalez, Ricardo	33	Gresik, Dr. Linda	62
Gonzalez-Cruz, Graciela	29	Grey, Barbara Ruth	141
Gonzalez-Gomez, Lilia	95	Gribbons, Barry	191

Gribshaw, Frederick	159	Hafner, Dr. Patti	181
Griffin, Maxine	101	Haft, Errol	141
Griffith, Owen H.	44	Hager, Patricia	50
Griffith, Robert L.	170	Haggerty, Judy Chen	169
Grigsby, Alice B.	99, 217	Haitsuka, Gordon	41
Grindel, John	68	Hake, Stephen D.	84
Grizzle, Bobby	211	Halbmaier, P. Kent	78
Groch, Myron	194	Hale, Dr. Cecelia	77
Grodsky, Shirley	141	Hale, Dan	96
Groom, Cecy	49, 216	Hales, Jerlene	90
Grosjean, Margaret	95	Haley, Dr. Linda	173
Gross, Barry	199	Haley, Dr. Robert A.	99
Gross, Gwen	63	Haley, Robert A.	99
Gross, Mark	103	Hall, Avery	111
Gross, Michele	6	Hall, David K.	169
Grossman, Susan	147	Hall, Helen M.	201, 212
Grove, Richard P.	194	Hall, Rev. Isadore, III	73, 212
Grubbs, Kathy	81	Hall, Linda	69
Guarneri, Elsa	151	Hall, Madeline	1
Guerra, Liz	37	Hall, Marshall	160
Guerra, Yolanda	151	Hall, Mary A.	149
Guerrero, Marsha	173	Hall, Dr. Renee	70
Guerrero, Walter	210	Hall, Willa	8
Guidetti, Jay	105	Hallgren, Joyce	200
Guidry, Brenda	21	Halliday, Susan	188
Guillaume, Raymond	18, 121	Halstead, Terri	196
Gulli, Jim	70	Halverson, Raymond W.	143
Gumina, Sal	210	Halvorsen, Doug	86
Gunchin, Lucia	32	Hamel, Paul J.	158
Gunn, Dr. Ken	202	Hamilton, Burke	58
Gustafson, Evie	194	Hamilton, Dr. Jeanne	70, 71
Guthrie, Susan	207	Hamilton, Marcene	57
Gutiérrez, Eric	68	Hamilton, Virginia	13
Gutierrez, Gilbert	133, 147	Hamilton, Yolanda B.	142
Gutierrez, Judi	80	Hammond, Isaac M.	136, 156
Gutierrez, Laura A.	11	Hammond, Maxine	159
Gutierrez, Laura S.	11	Hamor, Marianne	197
Gutierrez, Michelle	39	Hamory, Ted	112
Gutierrez, Pamela	40	Hamptonie, Cozette	6
Gutierrez, Richard	17	Han, James	56
Gutierrez, William A.	78	Hanacek, Lismer	52
Guttman, Alan	31	Hanada, Janice	91
Guzman, Celia M.	139	Hananel, Alberto	162
Guzman, Geraldine T.	167	Hanes, Dr. Mary L.	75, 212
Guzman, Raul	5	Haney, Jack	178
Gwin, James Godbold	137, 157	Hanke, Dr. Stephen	104
Gwinn, Penny S.	155	Hanrion, Patricia A.	207, 213
<b>H</b>			
Ha, Hong	43	Hansberger, Mark	69
Haag, Dr. C. Robert	83	Hansen, Gunn Marie	168
Hackett, Janice Y.	154	Hansen, Karen	105
Hackett, Janice Yukiko	135	Hansen, Keith	112
Hacopian, Dr. Armine G.	90	Hansen, Linda	21
Hadden, Dr. Julie	52	Hansen, Stephen	188
Hadian, Jaleh	35	Hansen, Vivian	177
Haeger, Randy G.	151	Hanson, Barbara	93
		Hanson, Victor	83
		Hanstad, Stanley	45, 78
		Haramoto, Carolyn	24
		Harbeson, Steve	51

Harbison, Mary Lou	43	Haydel, John P., Jr.	136, 156
Hardash, Peter	179	Hayes, Delia W.	144
Harder, Raymond	182	Hayes, Juanita	40
Haro, Christine	26	Hayes, Kathleen	13
Harper, Dorothy	109	Hayes, Linda L.	51
Harper, Elvie	42	Hayes, Nancy	25
Harper, Lina	45	Hayles, Telana	73
Harper, Lina M.	91	Hayman, Bert	101
Harper, Paula	28	Haynes, George	15
Harrington, Connie	165	Haynes-Hornstock, Naomi	15
Harrington, Linda	53	Hayslett, Linda	13
Harrington, Lisa	57	Haywood, Frances O.	144
Harrington, Michael	70	Haywood, Zorica	16, 116
Harris, Ann L.	82	Hazlett, Terry	171
Harris, Candy	80	Hearn, Bill	23, 214
Harris, Evelyn	8	Hearty, Gary	79
Harris, Helen	17, 119	Heath, Larry	171
Harris, Jane	73	Hedgecock, Ed	55
Harris, Jerry	193	Hedges, Robert	111
Harris, Linda	38	Hedrick, Rebecca	183
Harris, Lynne	64	Heiber, Jayne	171
Harris, Mary C.	133, 144	Heineke, Patricia	78
Harris, Peggy	193	Heller, Jeff	122
Harris, Ramona	12	Helzer, Dr. Paul	62
Harris, Shelia	28	Hemingway, Karen	5
Harris, Valerie	26	Hemstreet, Nancy	204
Harrison, Sue	171	Henderson, Allyson	107
Hart, Felicia	14	Henderson, Bernie	188
Hart, Dr. Newton	88	Henderson, Carol	141
Hartel, Helen	146	Henderson, Judi	186
Hartigan, Gene	166	Henderson, Ken	205
Hartley, Philip	191	Hendricks, Dr. Michael J.	195
Hartline, Patricia	57	Heneise, John	169
Harutunian, Pat	27	Hengler, Ed	172
Harwick, Dr. Clint	71, 72	Henke, Robert G.	167, 168
Hasan, Syed	23	Henley, Frances	28
Haskin, Marcia L.	136, 155	Hennan, Jerry	42
Hass, Eric	36	Hennessy, Dr. Betty	20
Hastert-Simmonds, Martha	30	Hennessy, Dr. Mimi	56
Hastings, Don	173	Henry, Michael J.	3
Hata, Dr. Nadine I.	83	Herbst, Dr. Karen	205
Hatch, Alice	95	Herczog, Michelle	20
Hatrick, Eileen	142	Heredia, Ana	12
Haugen, Earl	79	Herl, Howard	37
Haugen, Hershey	13	Hermosillo, Fred	159
Hausmann, Cynthia	211	Hernandez, Betty	38
Havard, Gay R.	140	Hernandez, Cynthia	33
Havens, Steve	10	Hernandez, Daniel R.	189
Haw, Maxine Markley	139	Hernandez, Eugene	151
Hawke, Shaun	21	Hernandez, Jacqueline	33
Hawkins, Brad	23, 215	Hernandez, Javier	29
Hawkins, Gertrude	159, 215	Hernandez, Jose	132
Hawkins, Loretta	40	Hernandez, Jose A.	140
Hawkins, Lynda N.	161	Hernandez, Lori	11
Hawkins, Margaret K.	151	Hernandez, Lupe	178
Hawkins, Olga	99	Hernandez, Maria	16, 115
Hawley, Jeffrey	6	Hernandez, Mario	27
Haworth, Kathy	44	Hernandez, Michael	184
Hayashi, Yuri N.	152	Hernandez, Miriam	30

Hernandez, Paul	74	Hoffman, Christine	192
Hernandez, Roger	45, 187, 213	Hoffman, Julie	186
Hernandez, Rosa M.	136	Hogan, Michael	197
Hernandez, Rosario (Cherry) Elchico	2	Hoge, Dr. Susan	181
Herranz-Zelezny, Diana	205	Hogg, Dr. Nancy	202
Herrera, Lawrence	84	Holcomb, Meta	179
Herrera, Norma	84	Holland, Kim	70
Herrera, Sherry	173	Holliday, Sue	66
Herried, Dawn	6	Hollie, Sharroky	37
Herron, Margaret	163	Hollingsworth, Elizabeth	190
Hersek, Theresa M.	62	Hollingsworth, Nadine	16
Herzek, Farley	108	Hollis, Debra	175
Heslep, Fred	51	Holmes, Charles	7
Hess, Clay	166	Holmes, Deloris	75
Hess, Dr. John H.	19, 206	Holmes, Robert K.	90
Hesselgrave, Margaret	95	Holt, Gabriella	176
Hewitt, Michelle	41	Holt, Nathaniel	182
Heyn, Judy	197	Holton, Dr. Ruth	103
Hibma, Grace	23, 215	Holzman, Stefanie	111
Hicban, Perla	10	Homan, Jan	92
Hickcox, Richard S.	151	Homiak, Norman	24
Hickey, James	45	Honculada, Amelita	9
Hicks, Audrey	188	Hong, Wendy	42
Hiett, Art	57	Honowitz, Ed	180
Higa, Dorothy K.	153	Hoo, Rachel	5
Higashi, Faye	210	Hooks, Sonia	43
Higgs, Nyora	15	Hoon, Michael	166
Hightower, Cynthia	32	Hooper, Penny	150
Hilado, Jose Roy	31	Hoops-Goolsby, Kim	199
Hill, Marilyn	17	Hopkins, Dean	108
Hill, Nicholas	2	Hopkins, Phil	180
Hill, Wendy	76	Hopko, Kim	12, 19, 120
Hillard, Dr. Joan C.	198	Horn, Howard	103
Hiller, Jane Simon	161	Horny, Lucy	9
Hime, Gerald	22	Horowitz, Gerald E.	135, 154
Himes, Craig	40	Horowitz, Dr. Steven L.	2
Hindman, Craig	6	Horsefield, Joyce	13
Hinman, Ivannia	21	Horsley, Carolyn	78
Hinojosa, Irene	142	Horton, Carol	70
Hinojosa, Robert E.	157	Horton, Jay	56
Hinrichsen, Greg	70	Horton, Jeff	39, 45
Hinson, Kyla Dey	150	Horton, William (Bill)	29
Hipp, Jack	64	Hosford, Linda J.	138, 157
Hippie, Thomas	70	House, Diane	81
Hirata, Claire	199	Houske, Lloyd Jonathan	141
Hirata, Mark T.	152	Houston, Pamela	178
Hirsch, David M.	153	Hovey, Dr. Mitch	64
Hirsch, Harvey J.	91	Howard, Bernard	6
Hirsch, Jerry	58	Howard, Frank	41
Hite, Janet Sue	141	Howard, Jacqueline H.	139
Hixson, Dr. Susan	50	Howard, Ray	188
Ho, Vinh (Lee)	33	Howard-Espinosa, Janet	26
Hobson, Janice	78	Howington, Barbara W.	134, 148
Hockersmith, Dr. Diane	202	Hoxie, Trinda	169
Hodge, Kathleen	199	Hoyle, Marion	71
Hodgson, Deborah	76	Hoyo, Harvey	107
Hodgson, Dr. Stephen R.	91	Hoyt, Jan	81
Hodnett, Ellen	152	Hoyt, Sherry	62
Hoffer, Margo	78	Hsu, Norman	94

Hsu, Robert	42
Huang, Abby	8
Huang, Dr. Loretta	52, 53
Huang, Paul C.	13, 40
Hubbard, Jeffrey	63
Hubbell, Elena	65
Huber, Valerie	16
Hubert, David	25
Hubert, Suzan	30
Hudley Hayes, Genethia	130, 215
Hudson, Sheryl	15
Hudson, Dr. Toni	81
Huelle, Gary	23, 215
Huen, Henry	28
Huertas, Carmela	33
Huff, Thomas	110
Hugger, Gerald A.	194
Hughes, Donald	171
Hughes, Dr. Patricia	199
Hughes, Marjean	110
Hughes, Robert	204
Huizar, Jose	130, 215
Huling, Theodore	148
Hume, Susan	93
Hummel, Lila S.	83
Hummell, Cynthia	23
Humphery, Fannie	145
Humphrey, Ida	39
Humphrey, Rosemary	177
Hunt, Bettina	58
Hunter, Alistar	17
Hunter, Hubert (Bert)	88
Hunter, Ian	176
Hunter, Michelle	93
Huntington, Barbara	17
Hurd, Ann	104
Hurlburt, Martha	204
Hurley, Kelly	111
Hurtado, Dr. Michael	70
Hurtado, Miguel	183
Husted, Patrick	126
Huston, Valerie	202
Hutak, John	55
Huynh, Frank	30
Huynh, Marjam	9
Hyden, Thomas	93
Hysaw, Shirley	17

## I

Iaccino, Pat	55
Ibarra, Daniel	167
Icasas, Teresita	43
Ige, Fred	40
Iizuka, Melvin	4
Ikejiri, Adelaide	28
Imerti, Connie	22
Infante, Julie	60

Innes, Diane	21
Iriarte, Katty	140
Iriye, Gerald A.	151
Irvin, Loystene	45
Irvin, Dr. Loystene L.	99
Irving-Buffington, Druemeka	74
Isaacs, Norman H.	155
Isaacs, Norman Howard	135
Isenberg, Jan	36
Iser, Cindy	104
Ishigaki, Emily	84
Isken, JoAnn	107
Island, Dianne Dash	161
Issa-Lahera, Antonia	112
Iverson, Renelle	41
Iverson, Tim	212
Iverson, Timothy	7
Iwai-Ito, Noreen	60
Izumita, Marilyn	117

## J

Jacinto, Sue	23
Jackman, Marcia G.	149
Jackman, Marshall	79
Jackson, Bertha	147
Jackson, Cedric	101
Jackson, Charles	40
Jackson, Constance	26
Jackson, Eric	26
Jackson, Ernest W., III	171
Jackson, Gwyn	22
Jackson, John	200
Jackson, Julie	31
Jackson, Kery	178
Jackson, Marc	61
Jackson, Dr. Nathaniel	83
Jackson, Renee	131
Jackson, Dr. Santiago	215
Jackson, Santiago	130
Jackson, Thaddus L.	146
Jackson-Kidane, Janet	27
Jacobs, Bernice	164
Jacobs, Brian	62
Jacobs, Dr. Jacqueline M.	179, 180
Jacobs, Maribeth	71
Jacobs, Teri	18
Jacobsen, Robert	22
Jacobson, Cora	69
Jacobson, Jake	203
Jaconi, Karen	176
Jacque-Anton, Donnalyne	130
Jadowski, Marlene	23, 215
Jaffe, Patti	77
Jaffke, Matthew	5
Jagers, Marianne	59
Jakubowski, Joan	44
James, Beverly	50



James, Corey	58	Johnson, Kelly	177
James, Linda	110	Johnson, Laura	184
James, Marilyn	29	Johnson, Linda	23
James, Sue	103	Johnson, Martha D.	82
Jamshidi, Michael	2	Johnson, Norm	127
Jan, David	40	Johnson, Pamela T.	167
Janger, Josephine	61	Johnson, Sandy	94, 188, 213
Jannace, Henry	66	Johnson, Sharon	29
Janosevic, Theresa	31	Johnson, Sherryl	110
Jaramillo, Augustin	50	Johnson, Stephen B.	179
Jaramillo, David	182	Johnson, Wade	41
Jaramillo, Denise	52	Johnson, Yvonne	5
Jardiel, Emily	15	Johnston, Suzette	85
Jasso, Gayle	85	Johnstone, Dr. Tom	106
Jasso, Roselita	16	Johnstone-Ross, Belinda	35
Javier, Virgilio	3	Joiner, Robert	72
Javitz, Mark	68	Jolin, Randall	102
Jaye, Karen Anne	143	Jones, Angela	98
Jaynes, David L.	180	Jones, Ann	75
Jeager, Dr. George	53	Jones, Anne	18
Jeffcoat, Jeff	8	Jones, Audrey	77
Jefferson, Brenda	21	Jones, Betty Rae	74
Jefferson, Renetta	41	Jones, Beverly	198
Jefferson, Zolietta	142	Jones, Bob	40
Jeffery, Michelle	16	Jones, Christine E.	43
Jeffrey, Sharon	42	Jones, Dr. Christopher	98
Jeffries, Jane	193	Jones, Diana	167
Jemmott, Jennifer	24	Jones, Don	173
Jenkins, Julie	211	Jones, Donna	68
Jenkins, Michele R.	191	Jones, Dwight	87
Jenkins, Nancy	36	Jones, Ed	64
Jenkins, Pam	23	Jones, Fay B.	153
Jenkins, Tasha	15	Jones, Fitzgerald	112
Jennings, Julie	195	Jones, James	17, 200
Jensen, Connie	111	Jones, Dr. Jean	164
Jensen, Maureen	159, 215	Jones, John	69
Jensen, Rick	170	Jones, Kay	49
Jepsen, Jerry	168	Jones, Leslie	78
Jernigan, Patricia	110	Jones, Dr. Mark	63
Jerry, Rhonda	27	Jones, Ronald	147
Jhawar, Manjit	10	Jones, Shirley	5
Jiles, Rose	32	Jones-House, Dana	39
Jimenez, Jeannette	33	Jones-Mitchell, Danee	33
Jimenez, Rudolph J.	134	Jordan, Andrea	2
Jimenez, Trini M.	106	Jordan, Judy	104
Johnson, Dr. Adolph	68	Jordan, Mike	192
Johnson, Adriana	1	Jordan, Patricia	97
Johnson, Dr. Alan	80	Jordan, Richard	185
Johnson, Andrea	146	Jorge, Moses	134, 150
Johnson, Beverly	92	Jorgensen, Patricia	170
Johnson, Brenda	25, 26, 61, 213	Jorgenson, Gordon	60
Johnson, Brian	107	Joseph, Lee G., Jr.	161
Johnson, Charlettal	139	Joyce, Liam James	151
Johnson, Diane	104	Joyce, Rose Marie	185
Johnson, Ernest, Jr.	161	Juarez-Vega, Carmen	29
Johnson, Ethel	6	Jude, Dr. Nancy	92
Johnson, Jeanette	62	Juhasz, Nareerat (Nita)	29
Johnson, Joe	195	Jung, David	21
Johnson, Jonathan	14	Jung, Hazel	39

Jung, Michael ..... 69  
 Just, Margaret ..... 144

**K**

Kahl, Kristi ..... 111  
 Kaiser, Ronald ..... 105  
 Kaiser, Sharon ..... 133, 146  
 Kaiser, Sue ..... 95  
 Kamashian, Karen ..... 18  
 Kambeitz, George ..... 50  
 Kaminski, Thomas ..... 145  
 Kamon, Barbara Joy ..... 149  
 Kanda, Steve ..... 187  
 Kane, Karen ..... 108  
 Kane, Dr. Susan ..... 180  
 Kaneda, Jo Anne ..... 210  
 Kaneko, Maureen ..... 141  
 Kang, Edna ..... 14  
 Kannisto, Judy ..... 5  
 Kantor, Jerry ..... 193  
 Kao, John ..... 53  
 Kaplan, Bette ..... 143  
 Karaptian, Lucia ..... 106  
 Karnes, Kelly ..... 77  
 Kasri, Fazilet ..... 37  
 Katayama, Naomi ..... 168  
 Kateley, Shelley ..... 29  
 Kates, Valerie ..... 190  
 Katzman, Howard Z. .... 161  
 Kauble, Jane K. .... 39  
 Kauble, Phil ..... 22  
 Kaufman, Allan ..... 20  
 Kaufman, Dr. Lisa ..... 36  
 Kaufman, Mary A. .... 157  
 Kaufman, Mary Alice ..... 137  
 Kaufman, Tina ..... 12  
 Kaylor, Carol ..... 166  
 Keahey, Tony ..... 38  
 Kearney, Irma ..... 147  
 Keating, Jan ..... 202  
 Keaton, Ronald ..... 74  
 Keeler, Dr. Douglas J. .... 71  
 Keen, Verlica ..... 26  
 Keenan, Melinda ..... 103  
 Keener, Mary See ..... 88  
 Kehoe, Dr. E. Jan ..... 108  
 Keith, Cheryl ..... 5  
 Keith, Susan M. .... 70  
 Keldrauk, Dale ..... 165  
 Keller, Donald ..... 112  
 Keller, Jan ..... 191  
 Keller, Mindy ..... 21  
 Kelley, Alex ..... 83  
 Kelley, Mae ..... 32  
 Kellogg, Jeffrey A. .... 108  
 Kelly, Cheryl ..... 1  
 Kelly, Debby ..... 34

Kelly, Jeanette ..... 205  
 Kelly, Ruth ..... 18, 119, 120  
 Kelly, Vinceena ..... 6  
 Kemp, Charles M. .... 75  
 Kempainen, Rick ..... 62  
 Kendrick, E. Marie ..... 139  
 Kennedy, Andrew ..... 3  
 Kennedy, James E. .... 134  
 Kennedy, Linda ..... 78  
 Kennedy, Lynne ..... 59  
 Kennedy, Patrick ..... 91  
 Kennedy, Patti ..... 9  
 Kennedy, Robert M. .... 168  
 Kennedy-Lewis, Elizabeth ..... 28  
 Kennington, Molly ..... 32  
 Kerns, Laura ..... 71  
 Kerr, Eugene C. .... 167  
 Kessler, Annette Abolafi ..... 153  
 Kessler, Jay M. .... 159  
 Ketterling, Robert ..... 65  
 Key, Carole ..... 85  
 Keyes, Marcella M. .... 148  
 Keys, Carolyn ..... 169  
 Kiafar, Dr. Ali A. .... 65  
 Kidwell, Donna ..... 59  
 Kiehlo, Julianne ..... 26  
 Kiel, Travis ..... 154  
 Kim, Chi ..... 193  
 Kim, E Don ..... 200  
 Kim, Esther Y. .... 148  
 Kim, Jong ..... 40  
 Kim, Jung ..... 151  
 Kim, Linda L. .... 153  
 Kim, Nancy ..... 28  
 Kimbell, Willie ..... 146  
 Kimbrel, Fred ..... 112  
 Kimbrow, Basil ..... 73, 212  
 Kimmel, Karen ..... 104  
 King, Dennis ..... 65, 216  
 King, Dennis V. .... 207, 213  
 King, Glenda ..... 211  
 King, Kathy ..... 13  
 King, Kelly ..... 92  
 King, Lorraine ..... 207  
 King, Victor I. .... 90  
 King-Brown, Jerilyn ..... 88  
 Kingsley, Karen ..... 94  
 Kinkor, Ann ..... 23  
 Kinnon, John A. .... 144  
 Kirman, Adrienne B. .... 140  
 Kissinger, Lorraine ..... 58  
 Kiuhan, Fernando ..... 40  
 Kladifko, Robert E. .... 138, 157  
 Klarin, Randall ..... 160  
 Klatt, Dr. Beverly ..... 57  
 Klee, Megan ..... 130  
 Kleerup, James ..... 6  
 Klein, Jerry ..... 184  
 Klein, Lois ..... 65



Laub, Sandra	57	Leopold, Ollie	29
Laurent, Frank	28	Leopold, Thelma	43
Laurich, John	163	Leos (Colorado), Rosa	33
Lawler, Stephen Thomas	136, 155	Lepisto, Susan Lee	136, 155
Lawnicki, Barbara	23, 215	Leichenmuller, Charlotte	154
Lawrence, JoAnn	187	Leri, Robert	56
Lawrence, Sarah	17	Lesley, Kathy Holland	130
Lawrence, Valarie	33	Letcher, John	177
Lawrie, Dona K.	146	Letourneau, Ron	166
Laws, Catherine	194	Lett, Ben	72
Lawshe, Mike	71	Letts, Elizabeth	3
Lawson, Dr. Betty Ann	65	Leung, Kitty	31
Lawson, Gary	203	Leventhal, Stanley	31
Lawson, Olajuwon Clayton	36	Levin, Gary	13
Lawson, Randal	192	Levine, George	22
Lawson, Shirley	217	Levingston, Lynn	12
Layne, Allen	79	Levinson, Patricia	15
Layton, Jessica	24	Levitan, Lynda	44
L'Dera, Carlos	24	Levy, Dr. Audre	113
Leabo, Sue	102	Levy, Dan	197
Leach, Rosalyn F.	152	Levy, Shiela	49
Leahy, Les	172	Lewings, Janie	32
LeBarron, David	208	Lewis, Akida L.	143
LeBeau, Christine	204	Lewis, Alan S.	144
LeBrun, Jack	202	Lewis, Deborah	104
Lee, Anthony	10	Lewis, Irene	6
Lee, Anyork	201	Lewis, Joanna	6
Lee, Debbie	8	Lewis, Robert	166
Lee, Deborah	211	Leyretana, Marlu	9
Lee, Dorothy	25	Leyva, Marie Ann	161
Lee, Errick	44	Lezine, Marilyn	109
Lee, Janet	13	Libby, Robin	90
Lee, Kathy	104	Liberati, Dr. Susan A.	199
Lee, Dr. Mary E.	113	Lieberman, Martin	208
Lee, Robert C.	207	Liechty, John	130
Lee, Shannon	156	Liechty, Sheridan W.	137, 156
Lee, Shirley	31	Lift, Brenda Sandra	139
Lee, Stephanie	112	Ligason, Leonore	24
Lee, Dr. Stephen	95	Ligons, Ellen L.	179
Lee-Sung, Russell	53	Likert, Kim	163
Leeka, William, Jr.	160	Lilly, Frederick	66
Lees, Janet	53	Lin, Cindy	3
LeFever, Barbara	89	Lin, Michael	167
Leff, Judith	143	Lin Stephanie	56
Lefler, Karen	37	Lin, T. R.	61
Lefler, Sharon	181	Linder, Kennedy	6
Legacki, David T.	156	Lindgren, Don	27
LeGaspi, Richard	172	Lindoerfer, Sandra	179
Leidner, Deborah L.	131	Lindsay, Sharron	57
Leier, Patrick D.	182	Link, Christine	70
Leighton, C. Jean	154	Linzey, David	184
Leiningner, Michael	102	Lioy, Richard E.	150
Leis-Castillo, Liliam	131	Lipatan, Alex	40
Lelesi, Marnos	110	Little, Gene	113
Lemm, Diane	9	Little, Mary Jo	133
Lennox, Thea	13	Littmann, Kathi	131
Lenz, Joe	211	Litwin, Barbara	64
Leon, Dr. Ronald J.	187	Liu, Janice	23, 215
Leon-Vazquez, Maria	192	Livingston, Dr. Cynthia	92

Livingston, Michael	92	Lozoya, Sovietina	38
Livingston, Rory	208	Lubin, Shirley	79
Lizardo, Esteban	180	Lucas, Diane	164
Lizarraga, Marcia	14	Lucas, Jack	12, 19
Locke, Jacleen	20, 37	Lucas, Mark	209
Lockridge, Dr. Marion	24	Lucas, Richard	92
Lodwick, Larry	172	Lucas Thompson, Jessie	158
Lofton, Beverly	15	Lucero, Alina	31
Logan, Dr. Eilleen	166	Lucid, Dr. Joan M.	194
Lomack, Josie	9	Luckett, Estelle	133, 147
Lombardi, Margie	208	Lucky, Barbara	176
London, Fred	176	Ludford, Deborah	90
London, Jon	4	Lue, Connie	91
Long, Adrienne	64	Lueck, Eva	195
Long, Richard	200	Lufano, Tony	30
Lonon, Elsa M.	148	Lugo, Rosalinda	151
Loo, Joseph	195	Luhar, Shareena	198
Loob, Debra	77	Lujan, Barbara	31
Looney, Marina	29	Luna, Christina	162
Loose, Dr. William V.	89	Luna, Gloria	27
Loper, Yolanda	31	Lund, Christopher	145
Lopez, Adrina	33	Lundgren, Cheryl	99
Lopez, Anna W.	183	Lunn, Gerald	63
Lopez, Arlene	173	Lupica, Carole	69
Lopez, Elena	28	Lupton, Diane	209
Lopez, George	86	Lustro, Steve	182
Lopez, Gilbert	10	Lutes, Dan	41
Lopez, Gloria	28, 87	Lutkemeier, Dr. David	180
Lopez, Jacqueline	31	Luton, Kathrin	101
Lopez, Juan M.	206	Lutz, Dreda	91
Lopez, Dr. Julian T.	68	Lutz, Dr. Margaret L.	170
Lopez, Maria	5	Lyles, Gipson	74
Lopez, Pamela	182, 196	Lyon, Sandra	104
Lopez, Richard	147	Lyon-Reynoso, Karin	215
Lopez, Sylvia	14	Lyons, Charles	45, 186
Lopez, Theresa Y.	37		
Lopez, Tom	66		
Lopez-Haker, Gerry	14		
Lopez-Reid, Norma	164		
Lopez-Tyus, Maribel	60		
Lorah, Frank	32		
Lord, Keith	148		
Lord, Nat	71		
Lorenze, Steven	51		
Lorita, Melanie	32		
Lostetter, Dale	78		
Lott, James	101		
Lott, James T.	54, 211		
Love, Dr. Laurie	199		
Love, Willard W.	154		
Loverich, Joseph P.	165		
Low, Linda	81		
Lowe, Duane	108		
Lowe, Geri	23		
Lowenthal, Suja	109, 214		
Lowry, Jessica	36		
Loya, Mary	68		
Lozano, Arturo	42		
Lozano-Adefemi, Magdalena	33		

### M

Ma, Lindsey	89
Ma, Stacy	95
Maas, Virginia	63
Maben, Anne	20
MacAdam, Roberta	151
Macalalad, Terry	11
MacGregor, Joan W.	191
Machnick, Dr. Debbie	202
Macias, Esther	149
Macias, Jose G.	141
Macias, Rosa	32
Macias, Sylvia	196
Maciel, Anthony	30, 42
Macis, Sandra	181
Mack, Gwen	112
MacKeand, Russell	39
Mackey, Elijah	100
MacLean, Dr. Susan	200
MacLeod, Donna	166
MacMillan, Philip	159

MacMillan, Sarina	159	Mark, Steven M.	19
Macy, Todd	168	Markowski, Irene	7
Madady, Carmel V.	143	Marks, LaTonya	16
Maddox, Jean	173	Marques, Jane	148
Madenlian, Garo	27	Marquez, Estella	82
Madison, Thelma	31	Marquez, Jose	85
Madison-Cohee, Fran	105	Marquez, Sandra	36
Madrid, Adrienne	23	Marquez, Teresa	170
Madrid, Corine	196	Marquez-Rodriguez, Lori	26
Madrid, E. Michael	107	Marrel, Carla	32
Madrid, Nancy	146	Marroquin, Christine	12
Maestas, Belinda	17	Marrs, Denise	122
Magallanes, Alfred, Jr.	29	Marsee, Fred	185
Magaña, Sherrie	16	Marshall, Anna	8
Magill, James K.	42	Marshall, Mike	11
Magni, Angie	25, 27, 28	Marshall, Troy	178
Magnusson, Gregory G.	44	Martin, Alvin	41
Magnusson, Scott	58	Martin, Glinda	63
Mah, Mary	20	Martin, John H.	179
Mahmud, Evelyn C.	136, 156	Martin, Michael Alonzo	146
Mahram, Maria	29	Martin, Nonette	187
Maiorca, James	6	Martin, Robin	78
Makagon, Michele	173	Martinet, Anna Marie	4
Maldonado, Cecilia	31, 32	Martinez, Abel	41
Malkus, Thomas	111	Martinez, Ana	5
Malmir, Susan	7	Martinez, Anna Maria	148
Malmquist, Marilyn	89	Martinez, Elsa	16, 114, 116
Malone, Dr. Jean	70	Martinez, Dr. Erlinda	68
Maloy, Tammy	17	Martinez, Evelyn V.	130
Maltez, Byron James	135, 154	Martinez, Gloria C.	159
Mamokhin, Dr. Gloria	15	Martinez, Irene	24
Man, Tonson	85	Martinez, Joanne	15
Mandala, Jim	203	Martinez, Jose	162
Mangham, Tom	183	Martinez, Manuel	41
Mangum, Maria Elena	38	Martinez, Maria	33
Manguramas, David	25, 26, 28	Martinez, Maria Elena	185
Mann, Dr. Jeanette	179	Martinez, Maria S.	150
Manning, Brad	96	Martinez, Martha	14
Manning, Juanita	143	Martinez, Marvin	192
Manning, Ken	212	Martinez, Dr. Mary	69
Manning, Sylvia	183	Martinez, Rachel	16
Mannon, George W.	93	Martinez Rambeau, Deborah	146
Manrique, Delores	146	Martinez, Richard	182
Manrique, Janet	80	Martinez, Richard A.	107
Manrique, Rosalba	143	Martinez, Robert	169
Manseau, Laureene	213	Martinez, Rudy	201
Mansfield, Dr. Patricia	67	Martinez, Sandra	186
Mantooth, Lola Skelton	98	Martinez, Stephen	193
Manyweather, Wilma G.	132	Martinez, Victor	13
Manzanal, Jose	3	Martino, Carol	105
Manzanera, Lisa Ann	147	Martinsen, Paul	194
Mapp, Grace	27	Marton, Pamela	133
Marani, Kathy	163	Mascorro, Fred	186
Marchaunt, Dr. Cheri	208, 213	Mason, Dr. Fay	69
Marcos, Renato	2	Mason, Loraine	144
Margie, Leon	205	Mason, Mary	92
Mariconda, Kristin K.	166	Masters, Joan	170
Mariglia, Lorraine	141	Masters, Susan	159
Mark, Steven	130	Mastracco, Paul	217

Matheson, Barbara	77	McDermott, Jean	18
Mathews, Dr. Gwen	109, 109	McDermott, Dr. William	67
Matias-Scammahorn, Liza	31	McDonald, Esther	166
Matlen, Maxine	143	McDonald, Jenny E.	160
Matos, Arsenio	40	McDonald, Mike	65
Matsumoto, Dr. Gary	95	McDonald, Rita	5
Matthews, Michael	193	McEachen, Judith	110
Mattock, Ted	104	McElfresh, Mike	174
Matzek, Linda	23, 215	McFarland, J.C. "Mac"	205
Matzke, Julie	204	McFarlane, Vielka M.	149
Maurizio, Gigi	93	McGaughey, Dr. Laura	77
Maxon, Janene	67	McGee, Gwen	141
Maxwell, Jane	55	McGehee, Elois	158
Maxwell, Mary Jo	187	McGowan, Joan	194
May, Audrey	18	McGregor, Kristen	180
Maya, Martha	107	McGrew, Dan	13
Mayer, Lanney	17	McGuigan, Dr. Gary	190
Mayes-Taylor, Carolyn	145	McGuigan, Jeannine	189
Mayfield, Valencia	50	McHatten, Jeanie	206
Mayhew, Jamie	205	McHorney, Dr. Daniel	208
Mayhorn-Harps, Yvette	164	McIntire, Dr. Dale	215
Mayorga, Sara	68	McIntire, Robert Dale	159
Maytorena-King, Lisa	95	McIntire, William C.	5
Mazon, Les	170	McIntosh, Yolanda	107
Mazzeo, Robert	205	McIntyre, Julian S.	158
McBlaine, Ryan	83	McIver, Paul	45
McBride, Rebecca	187	McKay, Garrett	85
McCall, Alan LaRoy	140	McKee, Dr. Mary	91
McCall, Cynthia	31	McKeel, Ida	12
McCartney, Cheryl	198	McKenna, Dr. George	180
McCartney, Christy Smith	150	McKeon, Donna	109
McCauley, Elaine	188	McKeon, Mary	194
McCauley, Randy	26	McKinnor, Tina	10
McClain, John R.	56	McKinsey, Wendy	78
McClaine, Connie	184	McKinstry, Betsy	211
McClellan, Linda	141	McLaughlin, John M.	155
McClowry, Michele	64, 216	McLean, Carol	84
McConico, Joan C.	153	McLemore, DeAnne	23, 215
McConnahay, Mary	201	McLenn, Cecil E.	160
McConnell, James A.	130	McMahon, Gail	187
McConnell, James A., Jr.	131	McMahon, Michael	42
McConnell, Dr. Lonnie	172	McMasters, Douglas	162
McCool, James	6	McMinn, Mike	172
McCord, Bertha	41	McMullen, Cathleen C.	91
McCord, Cassandra	13	McMullins, Tommy	180
McCormack, Lynn	165	McNabb, Ned	209
McCoy, Arthur	17, 119	McNally, Adriana	101
McCoy, Michael	50	McNally, Laine	20
McCracken, Nancy J.	182, 216	McNeal, Georgetta	110
McCrary, Ann	31	McNeil, Bart	172
McCray, Mary Kay	23, 215	McNeil, Jon	69
McCray, Stephen	106	McNeil, Sharon	43
McCrohan, Diana	20	McNevin, Ted	93
McCuiestion, Mary Ann	172	McNinch, Dianne T.	108
McCullough, Julia	9	McPherson, Sheryl	204
McCurdy, Cathy	98	McRory, Celine	15
McCusker, Bill	70	McSorley, Rachel	167
McDaniel, Dr. Bruce	106	Means, John	83
McDannel, Luke	5	Meath, Brian	210

Mecka, Barbara Ann	154	Messina, Barbara A.	52
Medel, Julissa	33	Messina, Bob	208
Medema, Jan	55	Messinger, Natalie R.	148
Medina, Elaine	167	Metz, Rahel	18
Medina, Enrique, Jr.	182	Meyer, Mary Beth	146
Medina, Joe	61	Meyer, Patricia	5
Medina, Maria	163	Meyers, Karen S.	169
Medina, Victoria	18, 121	Miao, Diya	4
Medina, Viola	14	Michelin, Nilo	96
Medrano, Lupe	23	Michell, Felicia	143
Meeden, Marty	204	Michelson, Jeanne	216
Meeks-Clark, Karrone	181	Michelson, Joan	194
Mehta, Munindra	41	Miele, Susanna	179
Meister, Teri M.	75	Mikail, Janet	41
Mejia, Gloria	18	Mikolasko, Barbara	92
Mejia, Jose	2	Milano, Cecilia	80
Mejia, Dr. M. Magdalena Carrillo	167	Milano, Linda R.	92
Mélendez de Santa Ana, Thelma	182	Millen, Sharon	194
Melgoza, Maria	13	Miller, Dr. Anita	36
Mellick, Judith	102	Miller, Becky	59
Melvold, Maureen	142	Miller, Carol	190
Memon, Zak	8	Miller, Daniel R.	25
Mendell, Julia	111	Miller, Elva	161
Mendez, Gary G.	185	Miller, Gabridale	17
Mendez, Herman	173	Miller, John L.	103
Mendez, Ricardo	168	Miller, Judy	75
Mendez, Sara P.	107	Miller, Karen	71
Mendez, Tony	217	Miller, Kathleen	57
Mendez, Yolanda	30	Miller, Marjorie	203
Mendizabal, Monica	26	Miller, Mary Jane	211
Mendonca, Kenneth	110	Miller, Michael S.	75
Mendoza, Candelario	182	Miller, (William) Mike	6
Mendoza, Carlos, III	175	Miller, Rae	3
Mendoza, Elio	178	Miller, Roger	215
Mendoza, Felix	107	Miller, Roger A.	158
Mendoza, Froilan	34, 59	Miller, Sally	8
Mendoza, Gregory	112	Mills, Renee	10
Mendoza, Gricelda	33	Minardi, Felicia	94
Mendoza, Guadalupe (Lupe)	29	Minecki, Margo	2
Mendoza, Jeannette	32	Ming, Jessica	28
Mendoza, Maria	36	Mintz, Judith	144
Mendoza, Mary Ellen	150	Mio, Yuki	21
Mendoza, Rachel	172	Mir, Gloria	4
Mendoza, Rolando	41	Mir Rivera, Esther	155
Mendoza, Veronica	30	Miramontes, Ramon	172
Meneses, Yvette	96	Miranda, Javier G.	147
Mengel, Linda	186	Miranda, Robert	52
Menton, Hugh	34	Mireles, Raquel	21
Meraz, Frances	12	Mirsky, Todd	176
Mercado, Ruben	27	Misell, Larry	105
Mercado-Kelley, Alicia	17	Mitchell, Cantina	6
Mercer, Cindi	23, 215	Mitchell, Darnell	73
Mercer, Georgia	113	Mitchell, Esther	14
Mercer, Michele	53	Mitchell, Jennifer Schultz	53
Merino, Teresa	29, 31	Mitchell, Kathleen	21
Merkel, Jenn	198	Mitchell, Roger	40
Merrick, Dr. Joann	91	Miyashiro, Ross G.	108
Merry, Pauline	108	Mizell, Yvonne	181
Mesa, Pauline	170	Mobassaly, Bertha	89



Moe, Judy J. . . . .	152	Moreles, Lilibeth . . . . .	5
Moelter, Shari . . . . .	149	Moren, Terry Lynn . . . . .	141
Moffat, Marcia . . . . .	204	Moreno, Amelia . . . . .	29
Moffitt, William . . . . .	102	Moreno, Ernest H. . . . .	113
Mohacs, Jennifer . . . . .	41	Moreno, Joe . . . . .	25, 27, 28
Mohandie, Christine . . . . .	182	Moreno, Joe A. . . . .	170
Mohindra, Ajay . . . . .	205	Moreno, Lou . . . . .	6
Moir, Jane . . . . .	18	Moreno, Olga . . . . .	168
Molina, Gloria . . . . .	44	Morgan, Craig . . . . .	198
Molinar, Anna . . . . .	189	Morgan, Richard . . . . .	178
Moller, Angelina . . . . .	67	Morgan, Rosalind . . . . .	112
Moloznik, Robert . . . . .	194	Morgan-Sandoz, Beverley . . . . .	30
Molter, Don . . . . .	42	Mori, Doris . . . . .	168
Monaghan, Roberta . . . . .	58	Morier, Alan . . . . .	170
Monakil, Eddie . . . . .	10	Morrell, Paula M. . . . .	150
Monico, Jim . . . . .	178	Morrell, Paula M. . . . .	134
Monosson, Aviva . . . . .	23, 215	Morris, Anita . . . . .	191
Monro, Trudie . . . . .	126	Morris, D. Mark . . . . .	78
Monsour, Geoffrey . . . . .	59	Morris, Dan . . . . .	85
Montano, Gilbert . . . . .	23, 215	Morris, Gloria . . . . .	14
Monte, Amy . . . . .	202	Morris, John . . . . .	86
Montero, Sharon . . . . .	14	Morris, Kelley . . . . .	8
Montero, Silvia . . . . .	86	Morris, Quinn . . . . .	123
Montes, Ana M. . . . .	210	Morris, Veronica M. . . . .	148
Montes, Delia . . . . .	31	Morrison, Sidney . . . . .	200
Montes, Mary . . . . .	33	Morrow, Norman K. . . . .	157
Montesdeoca, Emma . . . . .	209	Morton, David C. . . . .	196
Montez, Carolyn . . . . .	11	Morton, Linda . . . . .	23, 215
Montez, Linda . . . . .	33	Morton, Teresa H. . . . .	134, 138
Montgomery, David . . . . .	49, 216	Moses, Valerie . . . . .	145
Montgomery, Joanne . . . . .	70	Moss, Diane . . . . .	186
Montle, Rhuenette . . . . .	99	Moss, Joan . . . . .	99
Moore, Alfreda . . . . .	30	Mothner, Dr. Henry D. . . . .	37
Moore, Carl . . . . .	80	Mothner, Pat . . . . .	21
Moore, Cynthia . . . . .	215	Motta, Silvia . . . . .	25
Moore, Cynthia I. . . . .	159	Mourton, Dr. Don L. . . . .	54
Moore, Darrell . . . . .	25	Mowbray, Dr. Sam . . . . .	45, 71
Moore, Ernestine L. . . . .	179	Moyer, Vernon . . . . .	60
Moore, Evelyn . . . . .	33	Moyers, Rita R. . . . .	176
Moore, Jacqueline . . . . .	100	Muchlinski, Michele . . . . .	57
Moore, Dr. Jamillah . . . . .	1	Mudd, Sherri . . . . .	19, 91
Moore, John . . . . .	68	Mueller, Cheryl C. . . . .	161
Moore, Joyce . . . . .	53	Mueller, Larry . . . . .	167
Moore, Merry . . . . .	18	Muensterman, Vivian . . . . .	211
Moore, Mike . . . . .	213	Muhammad, Sonya . . . . .	15
Moore, Terry . . . . .	97	Mujica, Beatriz . . . . .	33
Moorhead, Linda . . . . .	199	Mulhall, Andrew . . . . .	93
Moorhouse, David . . . . .	20	Mullen, Eileen . . . . .	64
Moorman, Joan . . . . .	75	Mullen, Jerilyn . . . . .	202
Mora, Gail . . . . .	189	Mullin, Maria . . . . .	28
Mora, Israel . . . . .	210	Mullin, William . . . . .	25
Mora, Teresa . . . . .	183	Mullinax, Don . . . . .	130
Mora-Campos, Clemencia . . . . .	197	Mulrooney, William . . . . .	83
Morales, Alex . . . . .	206	Mummert, Susan . . . . .	58
Morales, Christina . . . . .	38	Munemitsu, Wayne . . . . .	40
Morales, Lisa . . . . .	20	Muniz, Rita . . . . .	10
Morales, Myrna . . . . .	87	Munoz, Eddie . . . . .	40
Morales, Olga . . . . .	28	Munoz, Faye . . . . .	217
Moralez, Vivian . . . . .	40	Munoz, Georgina . . . . .	143

Murakami, Patricia O. . . . .	161
Muriel, George . . . . .	168
Murillo, Arlene . . . . .	38
Murphy, Daniel T., Jr. . . . .	153
Murphy, Diana . . . . .	200
Murphy, Edna . . . . .	22
Murphy, Dr. Gene . . . . .	189
Murphy, Marguerite A. . . . .	139
Murphy, Patrick . . . . .	82
Murphy, Tim . . . . .	37
Murr, Gary G. . . . .	194
Murray, George . . . . .	52
Murray, John W., Jr. . . . .	130
Murrey, Ronald W. . . . .	75
Murrin, Laurie . . . . .	110
Muschetto, Paul A. . . . .	206
Musgrave, Marilyn . . . . .	1
Mwahhed, Muntaser . . . . .	6
Myatt, Keith . . . . .	20
Myers, Cherry . . . . .	59
Myers, Vicky . . . . .	197
Myl, Jonathan L. . . . .	194
Myles, Stan . . . . .	72
Myrick, Darrell A. . . . .	75

## N

Nabi, Naira . . . . .	28
Naduvilekoot, Sunny . . . . .	8
Naeve, Dr. Susan . . . . .	189
Nagata, Carl . . . . .	52
Nagata, Lorna . . . . .	81
Naimo, Philip A. . . . .	138, 158
Najarian, Elizabeth M. . . . .	153
Nakabayashi, Paul . . . . .	175
Nakaoka, Dr. Barbara . . . . .	95
Namahoe, Lani . . . . .	196
Nandkishore, Edgar . . . . .	179
Nardo, Joseph . . . . .	104
Nasarenko, Erik . . . . .	180
Nash, Dr. Elizabeth . . . . .	217
Nash, Lois . . . . .	52
Natividad, Edwin . . . . .	30
Natividad, Rosanna . . . . .	36
Navarette, Crystal . . . . .	26
Navarro, Jerry . . . . .	24
Navarro, Martha . . . . .	36
Navarro-Garcia, Germaine . . . . .	17
Naveda, Sonia . . . . .	28
Navia, Michael . . . . .	111
Nawroth, Mary . . . . .	6
Naya, Josefina "Fina" . . . . .	172
Neal, Melissa . . . . .	64
Neal, Rochelle . . . . .	208
Neal-Robinson, Pamela . . . . .	73
Neder-Olivos, Katherine . . . . .	50
Negash, Sheryl . . . . .	164
Neiberger, Susan . . . . .	171

Neilson, Leda . . . . .	17
Nelms, Dr. Lanny M. . . . .	158
Nelson, Bob . . . . .	30
Nelson, Gail . . . . .	82
Nelson, Karen . . . . .	23, 214
Nelson, Margaret E. . . . .	144
Nelson, Norma . . . . .	26
Nelson, Dr. Sue . . . . .	105
Nemerouf, Ann . . . . .	168
Nerio, Gerald . . . . .	87
Nero, Robert F. . . . .	61
Neville, Barry . . . . .	9
Newell, Gloria . . . . .	32
Newell, Mark . . . . .	164
Newman, Eddie . . . . .	181
Newman, Gene . . . . .	156
Newman, Verne . . . . .	3
Newton, Archie . . . . .	204
Newton, Douglas . . . . .	181
Newton, Sandy . . . . .	198
Ng, Betty . . . . .	9
Ng, Ursula . . . . .	31
Nguyen, Amy . . . . .	28
Nguyen, Binh . . . . .	40
Nguyen, Toan . . . . .	49
Nichelson, Patrick . . . . .	192
Nichols, Terry . . . . .	80
Nicholson, Richard . . . . .	24
Nicholson, Sylvester . . . . .	74
Nicholson, Vicki . . . . .	90
Nieh, Judy . . . . .	187
Niekamp, Thomas A. . . . .	101
Nielsen, David . . . . .	172
Nielsen, Jim . . . . .	104
Nielsen, Mariana . . . . .	21
Nielsen, Theresa . . . . .	164
Nigro, Mike . . . . .	64
Ninofranco, Josie . . . . .	11
Nirza, Perla . . . . .	10
Nishikawa, Kathleen . . . . .	132, 139
Nishime, Dr. Jeannie M. . . . .	179
Nishimura, Frank M. . . . .	135
Nishimura, Tomio . . . . .	109
Noble, James Paul . . . . .	138
Noble, Yvonne . . . . .	156
Noblett, Jennifer . . . . .	63
Noblitt, Bonnie Gonzalez . . . . .	13
Nogy, Dr. Jerry . . . . .	169
Nolet, Dr. Robert A. . . . .	197
Nordheim, Sharon L. . . . .	167
Noriega, Cathy . . . . .	206
Noriega, Florentino G. . . . .	162
Norman, Margaret . . . . .	87
Norris, Elizabeth S. . . . .	135, 155
Norris, Mary . . . . .	168
North, Judith . . . . .	76
Northrop, Tim . . . . .	93
Norton, David . . . . .	20
Norton, John . . . . .	169

Norvell, Christine	165	Olsen, Carlye	207
Norwood, Shari	23, 215	Olisky, Dr. Cathie	52
Noyes, Brent	105	Olson, Leona	178
Noyes, Frank	106	Olvera, Maria	33
Nunan, William E.	184	Omohundro, Watson	81
Nunez, Eloisa	33	Onoye, Kathy	181
Nunez, Fabian	130	Openden, Deborah	25
Nunez, John	44, 89	Opinaldo, Fred	8
Nunez, Maria	168	O'Quinn, Alison	178
Nunn, Michael	43	Orange, Sheryl	180
Nunnenkamp, Barry	204	Orapinsansin, Maytini	10
Nuño-Oliva, Josephine	69	Ordonez, Merle	2
Nupoll, Richard	22	Ordway-Peck, Lori	204
Nwanze, Connie	31	Oria, Amin	66
Nyssen, Julie	111	O'Riley, Karen E.	155

## O

Oakley, Eloy	108	Orozco, Sabrina	6
Obillo, Ely	49	Orsinger, Dr. Gary	78
O'Brien, Irene	182	Ortega, Anna	7
O'Brien, John	200	Ortega, Anna Sr.	14
O'Brien, Peggy	175	Ortega, Anthony M.	85
O'Brien, Wendy	37	Ortega, Arturo	60
Ocasio, Ada	197	Ortega, Martha	35
Ocegueda, Lilia	32	Ortega-Lau, Mary Louise	110
Oceguera, Teresa	29	Ortega-Scallon, Meylin	164
Ochoa, Ilean M.	45, 57	Ortell, Dr. Edward C.	70
Ochoa, Jennifer	28	Ortiz, Dolores	30
Ochoa, Raymond E.	158	Ortiz, Felix	42
O'Connor, Kitty	17	Ortiz, Star M.	13
O'Connor, Dr. Patrick D.	38	Ortiz-Bresnan, Kathleen	152
O'Connor, Terry	55	Osburn, Teresa	111
Oda, Nancy K.	145	Osgood, Bruce	66
Odell, Gayle	75	Oskay, Ione	25
O'Donnell, Maureen B.	199	Otavka, Michael	208
Ogas, Alfred	86	O'Toole, LeeAnn	65
Ogaz, Frank	44, 85	O'Toole, Nieva	38
Ogden, Mary Kay	59	O'Toole, Penny	111
Ogunji, Emmanuel	4	Otsuji, Ronald	101
Oh, Suzie Kim	151	Ott, Maria	130
Ohorodnyk, John	11	Otto, Dr. Robert	64
Ohren, Mike	174	Overton, Mary	174
Okiishi, Barbara	107	Owens, Robert	35
Okimoto, Sandra	15, 115		
Olafsen, Doug	5		
Olafsen, Jeff	6		
Olafsson, Kristinn	84		
Olague, John	168		
Olguin, Sally	143		
Olivar, Rosa	31		
Olivarez, Randy	2		
Olivas, Ursula	33		
Oliver, Joanne	178		
Oliver, Rhuena	15		
Oliver, Wanda	110		
Olmos, Gloria	201		
Olmsted, Donna L.	150		

## P

Pacheco, Deborah	196
Pacheco, Gayle	169
Pacheco, Kathy	32
Pacheco, Dr. Ralph S.	206, 217
Padgett, George T.	161
Padgett, Michele	52
Padilla, Gioconda	97
Padilla, Nancy	188
Paetau, Marcia	71
Page, Lakay	33

Page, Sue	94	Patterson, Cliffian	15
Pagenkopp, Dennis	45	Patterson, Gary	14
Paguio, Angie	6	Patterson, LaJoyce	36
Pahl, Jarvis	193	Patterson, LaTasha	16
Pai, Kitty	5	Patterson, Nancy	4
Paige-Warren, Suretha	160	Patterson, Phyllis	106
Pailliotet, John	20	Patterson, Ralph	71
Palacio, Dolores	147	Patterson, Terry	33
Palacios, Marlene	16	Patton, Dr. Denise	203
Paller, Joseph L., Jr.	130	Patton, Rex O.	142
Pallos, Victor J.	91	Paul, Dee	37
Palmer, Michael	198	Paul, Denis	202
Palmer, Oscar	181	Paulsen, Paula	24
Palomaki, Jennifer	7	Pawasarat, Mary	11
Palomino, Michele	23	Payan, Oscar	162
Panagos, Bonnie Jo	206	Payne, Julia E.	29
Panagos, Lee	206	Paz, Mark Edwin	150
Panganiban, Jocee	10	Peace, Moureen	4
Paniagua, Efrén	36	Pearlman, Nancy	113
Pannell, Peter	181	Pearman, Jessie	41
Pantoja, Marisela	33	Pearson, Derrick	33
Papadakis, Angie	1, 114, 119, 121, 214	Peck, Craig	50
Papilion, Rudolf	154	Peck, Frank	179
Pappalardo, John W.	189	Peck, Ginger	190
Pappas, Dr. Louis A.	75	Peck, Victoria	51
Paragua, Flordeliza	15	Peel, John L.	205
Paramo, Guadalupe	134, 153	Peláez, Monica	203
Parga, Michele	43	Pell, Cleve	167, 169
Parish, Anita	44	Pelletier, Patricia J.	149
Parisi, Elizabeth	173	Peña, Ignacio	72
Park, Young Ae	142	Pena, Tony	177
Park-Stowe, Kathy	200	Peng, Yaun	40
Parker, Barbara	18	Penn, Linda	39
Parker, Deirdre	17	Penn, Phyllis	26
Parker, James J.	178	Penoliar, Wilfredo	2
Parker, Michelle	23, 215	Pentecost, Jane	8
Parker, Randy	208	Peoples, Melani	14
Parker, Stephanie	134, 152	Perea, Cecilia	147
Parkins, Diane	104	Pereira-Nicol, Fa	26
Parlen, Marilyn Jean	133, 141	Perey, Rolando	11
Parra, Robert	30	Perez, Anita	94
Parrish-Bhagwat, Joyce	40	Perez, Aurora	132, 140
Parslow, Alexandra	69	Perez, Emma	140
Parsons, Chris Ann	65	Perez, Gloria	27
Parsons, Janet	11	Perez, Irella	87
Parsons, Sue Ann	177	Perez, Judith Anne	145
Parulan-Colfer, Cynthia	95	Perez, Mayra	189
Pascual, Larissa	36	Perez, Michael A.	155
Pascual, Rene	3	Perez, Norma	168
Pastell, Jody	176	Pérez, Phillip	107
Paster, John	2	Perez, Teresa	36
Patel, Neha	25	Perez-May, Susan	76
Patillo, Cloria	212	Perez-Yep, Patricia	27
Patillo, Cloria L.	45, 73	Perini, Kathy	198
Patin, Mamie	171	Perkins, Ellen	176
Patrick, Dr. Donna	187	Perkins, Mike	175
Patrick, Larry	63	Perrotti, Leah J.	148
Patterson, Brad	195	Perry, Gayle	22
		Perry, Joseph	63

Perry, Pamalier .....	12	Porter, Leroy .....	72
Perryman, Dana M. ....	138, 158	Porter, Michael .....	55
Perske, Lynn .....	66	Porter, Robert .....	55
Pesci, Jim .....	41	Portillo, Cheryl .....	181
Peter, Evelyn M. ....	152	Pospisil, Lisa .....	174
Peters, Lisa .....	151	Pospisil, Mark .....	174
Petersen, Bruce .....	16, 116	Possemato, Paul M. ....	99
Peterson, Denise .....	111	Post, Pam .....	37
Peterson, Don .....	79	Potter, Debbi .....	56
Peterson, Ellen .....	189	Potter, Dr. Edward .....	78
Peterson, Richard .....	199	Poulos, Camie .....	203
Peterson, Virginia .....	89	Pound, Robert .....	14
Petrenko, Victor .....	40	Pousard, Rick .....	93
Petrossian, Alice S. ....	91	Powell, Chris J. ....	88
Pettway, Shari .....	32	Powell, Jerry L. ....	163
Phan, Dieu .....	41	Powell, Martha .....	139
Phillips, Ann M. ....	45, 105	Praslin, Linda .....	37
Phillips, Donald L. ....	82	Pratt, Tom .....	192
Phillips, Michael .....	182, 184	Preciado, Dolores .....	89
Phillips, Mike .....	64	Preer, Lena .....	30
Phipps, Anna .....	84	Prejean, Katie C. ....	143
Pickrel, Hugh .....	94	Prendergast, Jane .....	189
Picone, Mary .....	30	Prentice, Robert .....	40
Piersal, Det. Marcella ..	45	Presecan, Joan .....	71, 211
Pigott, Alison .....	80	Price, Dr. Greta .....	164
Pilbeam, Diane .....	40	Price, Jewel .....	90
Pilgreen, Dr. Martin Z. ....	90	Price, Merle .....	130
Pimentel Baxter, Dora .....	146	Price, Susan .....	154
Pimentel, Bertha .....	202	Price, Tiffany .....	8
Pimentel, Gloria .....	27	Priego, Samuel .....	29
Pine, Michael .....	45	Priess, Barbara .....	189
Pinedo, Rosie .....	30	Priesz, Dr. Paul .....	208
Pines, Dr. Michael .....	23	Prince, Dr. Lillian .....	85
Pinkey, Ray .....	17	Pringle, Sydney .....	50
Pinkston, Steve .....	51	Prinjinski, Tom .....	40
Piscal, Michael .....	139	Prithvi, Arthur .....	40
Pisula, John .....	56	Pritz, Ann .....	211
Pitchford, Marlene M. ....	68	Probst, Joseph .....	45
Pitts, Tom .....	175	Probst, Joseph M. ....	69
Plaistowe, Frank .....	13	Provatas, John .....	25
Plaza, Zenda .....	7	Pruitt, Carolyn .....	61
Pletka, Robert .....	75	Puckett, Dr. Dennis .....	199
Plourde, Martin J. ....	57	Pulido, Mark .....	49
Plutko, Greg .....	93	Puri, Suman .....	20
Pohl, Concessa .....	33	Purseglove, Darren .....	78
Polite, Joanne A. ....	132, 140	Pye, Beverly .....	101
Pollack, Dan .....	2	Pyle, Wanda .....	75
Polsky, Trudy .....	108		
Ponce, Arturo .....	206		
Ponce, Manuel N. ....	142		
Ponce, Tracy .....	29, 31		
Poon, Allen .....	42		
Pope, Rosa .....	196		
Popescu, Simona .....	38		
Popoff, Mary Ellen .....	16, 116		
Popoff, Mike .....	203		
Popolo, Sharon .....	92		
Poppin, Cathy .....	16		
Port, Dr. Stella .....	75		

**Q**

Quach, Josephine .....	18
Quach, Sherrie .....	185
Quarles, Joseph .....	193
Quarshie, Nana .....	2
Quash, Nisha .....	27
Quemada, Cecilia .....	155
Quemada, Cecilia A. ....	136
Quiambao, Frank .....	113

Quijada-Barrera, Erica P. . . . .	73, 212
Quinn, Dr. Juli . . . . .	37
Quinn, Robert . . . . .	77
Quinones, Irene . . . . .	96
Quinones, Margaret . . . . .	192
Quinones, Richard . . . . .	42
Quintana, Margie . . . . .	12
Quintero, André . . . . .	185
Quinto, Freidita . . . . .	8
Quirk, Paul . . . . .	108
Quisenberry, Martin . . . . .	213
Quon, Ken . . . . .	95

## R

Raad, Richard . . . . .	65
Rae, Elaine . . . . .	18
Rafferty, Judy . . . . .	62
Ragan, Barbara . . . . .	9
Ragan, Thelma . . . . .	177
Raghib, Jean . . . . .	32
Rainey Woods, Juanita M. . . . .	137
Ralphs, Julie . . . . .	94
Ralphs, Ruth . . . . .	94
Ramirez, Astrid . . . . .	188
Ramirez, Aura . . . . .	27
Ramirez, Ben . . . . .	180
Ramirez, Fernando . . . . .	29
Ramirez, Inez . . . . .	11, 12
Ramirez, Kira . . . . .	17
Ramirez, Rachel . . . . .	57
Ramirez, Rita Jo . . . . .	86
Ramirez, Tereza . . . . .	162
Ramirez, Virginia . . . . .	5
Ramirez, Wendy . . . . .	159
Ramos, Aida . . . . .	34, 167
Ramos, Alvaro . . . . .	29
Ramos, Jeanne . . . . .	21
Ramos, Mary M. . . . .	113
Ramos, Susan . . . . .	106
Randle, Stephen . . . . .	72
Randolph, Barbara . . . . .	53
Randolph, Dr. Ronald T. . . . .	163
Rank, Wallace . . . . .	14
Ransom, Charlene . . . . .	142
Rapadas, Romeo . . . . .	24
Rapkin, Dr. Gary . . . . .	170
Rascoe, Kirk . . . . .	131
Rasmussen, Dr. Pat . . . . .	169
Rasmussen, Patricia A. . . . .	93
Rasmussen, Roger . . . . .	130
Rathbun, Ronald . . . . .	15
Ratray, Beth . . . . .	2
Ratzke, Gary . . . . .	79
Ray, Roberta . . . . .	37
Rayburn, Cindy . . . . .	173
Rayes, Judy C. . . . .	63
Raymond, Liz . . . . .	85
Raymond, Mike . . . . .	84
Rayor, Lori . . . . .	106
Raza, Zarinah . . . . .	99
Razo, Barbara . . . . .	89
Realeza, Onie . . . . .	9
Reasin, Christine . . . . .	172
Rebenstorff, Rich . . . . .	167
Recinos, Cammie . . . . .	18
Rector, Perry . . . . .	2
Redella, Janet . . . . .	184
Redelsperger, Angie . . . . .	105
Redinger, Larry L. . . . .	45, 169, 201
Reece, Janet . . . . .	60
Reed, Deborah . . . . .	20
Reed, Deitra . . . . .	80
Reed, Linda . . . . .	37
Reed, Lisa . . . . .	3
Reed, Norma . . . . .	100
Reese, Janet . . . . .	59
Reeves, Bobby . . . . .	40
Regalado, Raul . . . . .	29
Regean, Michele . . . . .	205
Reisbord, Howard B. . . . .	160
Reksten, Dr. Linda . . . . .	66
Renchie, Angela . . . . .	25, 27
Rendon, Robert . . . . .	93
Renfro, Theola . . . . .	31
Renteria, Janet . . . . .	36
Renteria, Teresa V. . . . .	133, 145
Repp, Michael R. . . . .	151
Requena, Lucila . . . . .	32
Requena, Yesenia . . . . .	11
Retterath, John . . . . .	41
Reveles, Ursula . . . . .	166
Revueltas, Art . . . . .	168
Rey Castro, Consuelo . . . . .	179
Reyes, Annette Maeda . . . . .	160
Reyes, Armin . . . . .	49
Reyes, Dolores . . . . .	182
Reyes, Elva Rosa . . . . .	151
Reyes, Ray . . . . .	87
Reyna, Dr. Thelma . . . . .	195
Reynolds, Arthur . . . . .	89
Reynolds, Brook . . . . .	56
Reynolds, Dolores . . . . .	109
Reynolds, Jean A. . . . .	111
Reynolds, Meredith . . . . .	102
Reynolds, Nick . . . . .	64
Reynoso, Karin . . . . .	23
Reza, Maria . . . . .	130
Rhinehart, Cheryl . . . . .	15
Rhodes, Daryel . . . . .	35
Ricchio, Barbara . . . . .	95
Rice, Angel . . . . .	14
Rice, Angelita . . . . .	26
Rice, Nancy M. . . . .	169
Rice, Dr. Robert . . . . .	174
Rich, Ann . . . . .	167
Rich, Patricia . . . . .	14

Richardson, Barbara	186	Robinson, Donna	102
Richardson, Kelcey	74	Robinson, Irene	8
Richardson, Linda	22	Robinson, Kevin	28
Richer, Rebecca	7	Robinson, Prescious	140
Richie, Dr. Dolores	13	Robinson, Sonja	33
Rick, Lynda	208	Robinson, Vincelle	16, 117
Rickett, Barbara	155	Robles, Dr. Darline P.	1, 114, 119, 121, 214
Rico, Cecile	144	Rocha, Diana	2
Rico, David	33	Rocha, Maria Elena	32
Riddall, Peter B.	139	Rochin, Michael	181
Riddle, Janice	59	Rock, Janet	107
Riddle, Teresa	136, 155	Rodarte, Adele	5
Riggen, Flora	51	Rodarte, Dan	8
Riley, Ellen	30	Rode, Paula	58
Rindfleisch, Karen	7	Rodenhizer, Christopher	109
Ring, Mary	210	Rodgers, Brigitte	31
Rinn, Catherine	6	Rodman, Robert	183
Rios, Laurie	107	Rodrigo, Bob	174
Ripke, Celia	144	Rodriguez, Antonio	132
Rips, Sandy	12	Rodriguez, Bert	10
Risco, Gilda	15	Rodriguez, Cathy	43
Risi, Regina	20	Rodriguez Chien, Jeanette	151
Risse, Suzanne	92	Rodriguez, Evelyn	17
Ritchey, Sydney	74	Rodriguez, Francisco	112
Ritchie, Debra	18	Rodriguez, Jose Luis	138, 158
Ritter, Stephen J.	81	Rodriguez, Lisa	31
Rivard, Susan	110	Rodriguez, Margaret	168
Rivas, Frank	59	Rodriguez, Maria	149
Rivas, Jose	61, 106	Rodriguez, Martina	163
Rivas, Rosalinda	33	Rodriguez, Raul	169
Rivera, Adrienne	38	Rodriguez, Rosemary	206
Rivera, Christina	193	Rodriguez, Sylvia	13
Rivera, David	172	Rodriguez, Victoria	22
Rivera, Janis	103	Rogel, Mike	84
Rivera, Joe	17, 119, 120	Rogers, Gayle K.	163
Rivera, Leonard	207	Rogers, Jeanette	41
Rivera, Dr. Myrna L.	52	Rogers, Jim	186
Rivera, Patricia	28	Rogers, Dr. Laura	50
Rivera, Raymond	111	Rogers, Mark	215
Rivera, Ricardo	31	Rogers, Mary	165
Rivera, Sylvia	170	Rogers, Sylvia S.	141
Rizkallah, Lola	68	Rojas, Dr. Hazel	106
Rizzo, Danielle	26	Rojas, Hugo M.	96
Roach, Dr. John A.	69	Rojas, Ignacio	36
Robbin, Angela	29	Rojas, Jill	109
Roberts, Dave	203	Roland, Margaret Ann	137, 157
Roberts, Linda	85	Rollin, Dr. Arnold	70
Roberts, Lynn	132	Rolls, Linda I.	152
Roberts, Marianne	141	Rolon, John	42
Roberts, Sandra	95	Romano, Joan	176
Roberts, Shirley	13	Romer, Roy	130, 215
Roberts, William	96	Romero, Margaret	68
Robertson, Anita	165	Romero, Michael R.	144
Robertson, Karen	142	Romero, Neil	182
Robertson, Dr. Piedad F.	192	Romero, Wendy	11
Robertson, William	56	Romero, Xochitl	95
Robillard, Edward L.	137, 157	Romo, James C.	56
Robinson, Calvin H. A.	54, 211	Romotsky, Edwin	140
Robinson, Carl	72		

Roney, Herbert	192
Ronquillo, Henry	138, 157
Rooks, Judy	206
Root, Jennifer	58
Roque, Nora	98
Rosario, Ismael, Jr.	160
Rosas, Bill	42
Rosas, Christopher	135
Rosas, Christopher M.	155
Rosas, Gina	37
Rosas-Briguglio, Chris	15
Rosas-Perdon, Belen	5
Rose, Dr. David	71
Rose, Gail	53
Rose, Jack R.	190
Rose, Karen	151
Rose, Richard	200
Rose, Shelley	97
Rosell, Phil	174
Rosen, Arlene	14
Rosen, Norma	167
Rosen, Ronald D.	1, 114, 119, 121, 214
Rosenberg, Michael	38
Rosenberg, Dr. Perry	13
Rosenberg, Richard	206
Rosenblum, Carole	144
Rosental, Gail	92
Rosentsweig, Steven	105
Rosiak, Thelma	9
Rosique, John	42
Rosique, Terry	4
Rosnick, Tim	10
Rosoff, Marissa Gehley	66
Ross, Brenda	34, 62, 63
Ross, Claudia M.	142
Ross, Eveline	99
Ross, Onica	27
Rossall, Regina	204
Rossi, E. Michael	202
Roston, Alissa	63
Roth, Patsy A.	105
Rounds, John	97
Roundy, John	13, 29
Rourman, Paul	164
Rousseau, Sylvia	131
Royce, Charles W.	81
Rozmus, Kelly	1
Rubalcaba, Raymond	29
Rubenacker, Deborah	151
Rubinstein, Silvina	87
Rubio, Bonnie	131
Ruble, Dr. Aaron	217
Ruburn, Sara	206
Rucker, James	100, 101
Rudd, Adin	76
Rudnick, Ruby Ann	148
Rudolph, Shirley	105
Rueda, Victoria	74

Ruiz, Brenda	85
Ruiz, Cindy M.	201
Ruiz, Maria	206
Ruiz-Ortiz, Silvia	13
Rulla, Kathleen	144
Ruminski, Rita	58
Runnebohm, Dr. Stephen	169
Rush, Carol	34, 82, 175
Rush, Dale	40
Rusick, Vicki	79
Russell, Dr. Dana	76
Russell, Donna	17
Russell, Frances	3
Russell, Richard K.	206
Russo, Jane	170
Russo, Pete	40
Rutschman, Molly	171
Ryan, Cynthia	200
Ryan, Pamela	18
Ryan, Robert	37
Ryan, Tara	163
Ryback, Karen	37
Rydberg, Karen	40

## S

Sabatino, Pete	203
Sabatino, Peter, Jr.	6
Sabido "Garcia", Pete	3
Saddler, Desiree	39
Saenz, Susan Andrea	145
Saenz, Thomas A.	1, 114, 119, 121, 214
Sainz, Linda	85
Saito, Steve	62
Sakelarios, George	16, 115
Salas, Lupe	86
Salazar, Jose	33
Salcedo, Carlos G.	85
Salcido, Mary	205
Salcido, Raul P.	86, 217
Salcido, Raul Perez	135, 154
Saldana, Matt	112
Saldana, Matthew	112
Salerno, Nicasio	85
Salgado, Isabel	14
Salinas, Kitty	22
Salinas, Roger	196
Salkeld, Rodger P.	138
Salmon-Asfa Celest	181
Salum, Juan	12
Sam, Riggie	30
Samana, Robin	110
Samantello, Carl	42
Samarge, Patricia	193
Sambar, Chakib	91
Sammis, Robert	192
Samperi, Barbara R.	78



Samples, Robert	153	Saunders, Karen	45
Sampson, Ann	38	Sauvageau, Andre	186
Sams, Roberta	17	Savage, Patricia	183
Samson, Mila	37	Savage-Brzozowski, Bobbi	124
San Miguel, Manuel	178	Savaglio, David	182
Sanchez, Alex	87	Sawhill, Thomas	98
Sanchez, Anamarie	170	Sawyer, Pamela	110
Sanchez, Arthur	168	Scalise, Al	80
Sanchez, Christine	73	Scanlon, Maureen	95
Sanchez, David	146	Schalles, Tim	62
Sanchez, Jason	39	Schambeck, Fred W.	163
Sanchez, Joey	34, 61	Scharf, Robert	200
Sanchez, Judy	37	Schatz, Sue	105
Sanchez, Lila	13	Schettig, James	103
Sanchez, Manuel	42	Schindl, Raj	132
Sanchez, Maria	33, 53	Schlossman, Paul	90
Sanchez, Mary	14	Schmerelson, Scott M.	155
Sanchez, Monica	36	Schmierer, Kathy	205
Sanchez-Graham, Stephanie	20	Schmitt, Dr. John	199
Sandello, Sandy	185	Schneider, Dave	70
Sandera, Allison	192	Schneider, Jacqueline	150
Sanderlin, Jacqueline	74	Schneider, Karli R.	211
Sanders, Emma	5	Schneider, Katy	203
Sanders, Josephine	81	Schneider, Timothy	196
Sanders, Laurie	38	Schrag, Lorraine	35
Sanders, Maureen	20	Schroeder, Carmen	131
Sanders, Sandy	107	Schroeder, Linda	41
Sandford, Betty	166	Schultz, Dr. Janice	199
Sandoval, Anthony	158	Schultz, Dr. Marsha	92
Sandoval, Dora	3	Schulz, Patricia	104
Sandoval, Francine	34	Schumacher, Nancy	207
Sandoval, Francisco J.	151	Schumacher, Victoria	185
Sandoval, Martin R.	149	Schumaker, Pilar	25
Sandoval, Norma	25	Schuman, William	8
Sandoval, Rudolph C.	160	Schwabe, Janet	165
Sanjurjo, Lisa	1	Schwan, Donna	212
Sansone, Steven	67	Schwartz, Jeffrey	168
Santamaria, Anneli	6	Schwartz, Loretta	53
Santamaria, Teresa	73	Sciortino, Robert	13
Santana, Christine	14	Scott, Aundrea	148
Santana, Joseph P.	134, 153	Scott, Francis	6
Santilena, Anthony	36	Scott, Gary	108
Santillan, Elsa	164	Scott, Dr. Gary Thomas	189
Santorufio, Dr. Anthony J.	187	Scott, Geneva	32
Santos, Carlos	6	Scott, James Larry	73
Santos, Grace	17	Scott-Hayes, Sylvia	113
Santos, Nelson	166	Scott-Smart, Wanda	11
Santos, Will	11	Scruggs, Liza	100
Santos-Camerino, Cecilia	110	Scudder, Joseph	186
Santos-Martin, Emy	35	Seaford, Steve	75
Santoyo Villalvazo, Mercedes	145	Seals, Jacqueline	26
Sar, Larry	41	Seaman, Mike	203
Sargent, Rebecca	184	Searcy, David	45
Sasser, Rachelle	72	Searcy, Jerry	57, 58
Sauceda, Gil	42	Sears, Dr. Doug	198
Saucedo, Lillian	21	Seary, Janet Ann	160
Sauer, Jeff	101	Seaton, Michael	91
Saulino, Alicia	34	Sebring, Mark A.	145
Saunders, Alicia	64	Sedig, Mark	20

Sedrak, Nehad	33	Shook, Bonnie	101
Seefus, Jack	54	Shors, Lydia	140
Seely, Frankye	11	Short, Janette	93
Sefton, James H.	86	Show, Robin L.	217
Seher, Rebecca	23, 215	Shryock, Leonard	172, 216
Selak, Jill	166	Sibrian, Sandra	32
Sellers, Carolyn	39	Sidney, Thomas	57
Sellers, Joyce	153	Sidwell, Sandra	97
Sellers, Sandra	175	Siegel, Victoria E.	142
Selna, Alexandra N.	148	Sierra, Jane C.	133, 143
Sena, Monica	206	Sierra, Judith	30
Sentino, Gracie	33	Sieu, Dr. Mary	49
Sermeno, Andrew	87	Sifuentes, Angelica	170
Serot, Lawrence	90	Sifuentes, Frank	74
Serra, Evelyn	205	Sillers, Blair	113
Serradell, Diane	200	Silsbee, Beverly	67
Serrato, John	24	Silva, Elizabeth	90
Serret-Lopez, Carmen	20	Silver, Marion	184
Sevilla, Patrick	42	Silver, Marvin	142
Sevilla, Yvonne	202	Silverman, Barbara	169
Seymour, Jeff	84	Simental-Diaz, Patricia	205
Seymour, Suzanne	84	Simi, Giovanni	103
Shafer, Linda	44	Simmons, Cecellia	140
Shaffer, Philip	145	Simmons, David	1
Shaffer, Susan	141	Simmons, Linda	42
Shahida, Parisima	19	Simon, Ken	57
Shambra, Mary	134, 150	Simon, Sandra	76
Shamey, Annette	192	Simonds, Sala	55
Shanks, Jacklyn	31	Simoniello, Michael, Jr.	56
Shannon, Linda	38	Simons, Deborah L.	4
Shannon, Sue	131	Simpson, Ross	24
Shannon, Wayne	173	Sims, Dr. Dayla	106
Shapiro, Joel	91	Singh, Reena K.	212
Sharif, Emma	73, 212	Singleton, Lorene	30
Sharp, April	12	Singleton-Morgan, Angel	42
Sharp, Deena	129	Sinnette, Wendy	102
Sharp, Sharon L.	89	Sirls, Reginald	100
Shattuck, Ginger	172	Siry, Steve	151
Shaw, Dr. Ed	62	Sisco, John	51
Shaw, Joe	211	Skinner, Brian	171
Shaw, Lynn	108	Skornia, Susan	164
Shaw, Michael	145	Skratulia, Mary	4
Shaw, Robin L.	184	Skvarna, Mark	59
Shaw, Tommie	42	Slater, Glenda	9
Shawn, Dr. Joel	166	Slater, Terry	60
Shay, Monique	1	Slatinsky, Dr. John	50
Sheehan, Richard	76, 131	Sloan, Joannie	18
Sheehy, Alexis	66	Slusser, Pat	20
Shepard, Cathy	55	Small, Michelle	70
Shepherd, Genevieve	132	Small, Mimi	20, 21
Sheppard, Glenn J.	167	Small, Tina	39
Sherrill, Christine M.	88	Smedley, Dr. Linda	62
Shield-Jones, Esther	100	Smerigan, Juana I.	149
Shiner, Terri	67	Smith, Aileen Faye	17
Shiple, Anthony	3	Smith, Alicia	164
Shipp, Marjorie A.	73, 212	Smith, Antoinette	180
Shively, Jan	71	Smith, Dr. Beverly	72
Shivers, Robert	76	Smith, Bobbie	109, 214
Shoemaker, Lisa	71	Smith, Brenda	175

Smith, Christine	203	Spamer, Cherie	142
Smith, Cruz	30	Spangler, Dr. Mary	113
Smith, Darcy	28	Spanks, Luz	2
Smith, Diana	199	Sparks, Ann	64
Smith, Fred	16	Sparks, Barbara K.	140
Smith, Gary	208	Sparks, Marilyn	197
Smith, Ixchel	29	Sparrow, Flor	81
Smith, John	216	Speak, David	71
Smith, Judy	37	Spear, Wanda	17
Smith, Karin	85	Spearman, Carol	69
Smith, Kevin	217	Spears, Eric C.	156
Smith, La'Anita	17	Speed, Richard	61
Smith, Leona	103	Spence, Mike	203, 212
Smith, Linda	3, 33	Spence, Nancy	185
Smith, Mark	7	Spencer, Deanne	65
Smith, Matt W.	198	Spencer-Watkins, Denise	108
Smith, Nancy	177	Spicer, Beverly	50
Smith, Nancy K.	174	Spiegel-Coleman, Shelly	21
Smith, Patricia	7	Spies, Matt	4
Smith, Randa	202	Spiglanin, Vivian	184
Smith, Randy	69	Spink, Dr. Linda	113
Smith, Roberta	13	Spitzer, Celia	49
Smith, Sandra	197	Spivey, Timothy	111
Smith, Scott	103	Spoeri, Darlene	96
Smith, Scott J.	165	Spolsky, Valerie	3
Smith, Dr. Sheralyn	165	Spor, Arvid	83
Smith, Steven Lynn	148	Strigg, Colin	50
Smith, Susanna S.	86	Springer, Larry	16, 119
Smith, Tamara	200	Sproule, Dennis	19, 172
Smith, TaWanna	15	Spurlock, Trena	182
Smith, Terri	39	St. James, Adam	40
Smith, Toray A.	101	St. Julian, Alice	33
Snethen Stevens, Ada L.	144	Stadler, William	37
Snipes, Joseph	14	Staine, Douglas	162
Snorton, Willa	100	Stallings, Jane	182
Snow, William H.	148	Stallings, Kim	172
Snyder, Jacquelyn	208	Stallings, Mary	149
Snyder, Sam	5	Stambolos, Irene	66
Socea, Magdalena	29	Stamm, Christopher	178
Soelter, Peter M.	180	Stamper, Ronald	74
Solano, Paul	61	Standerfer, Harold	52
Solis, Rosa	168	Stanley, Diawn	177
Solomon, Mikara	73	Stansberry, Gary	14
Solomon, Suzan	171	Stansberry, Maria	14
Solomon, Suzan Terri	45	Stanton, Mary	109, 214
Solotoff, Marion	34	Stark, Deborah	111
Sommers-Webb, Rose	33	Starr, Harold	160
Sonder, Steven	94	Ste. Marie, Bill	62
Sonnie, Lupe	157	Steadry, Dr. Richard A.	95
Sonnie, Lupe Lopez	137	Steele, Marc	95
Sorenson, Catherine	209	Steele, Ronald R.	139
Sorenson, Lloyd	39	Stehr, Christopher	150
Sornoso, Sam	178	Stein, Roz	126
Soronon, Carla	104	Steinbeck, Stannis H.	151
Sosa-Valderrama, Claudia	31	Steinberg, Rhonda	67
Soto, Maria A.	107	Steinhauser, Christopher	109, 214
Soucek, Jeri	11	Steinmeier, Joann E.	56
Soumakian, Dr. Gabriel	96	Stekol, Thomas A.	150
Sound, Cindy	18	Stella, Sylvia	187

Stelzner, Isabelita	32
Stelzner, William J.	182
Stendahl, Melody	106
Stephens, Bryce	43
Stephens, Clarke	23, 215
Stephens, Delores	178
Steppes, Brenda	139
Stern, Irene	63
Stern, Kerry	169
Stern, Lea	38
Steuben, Marilyn J.	147
Stevens, Jeanette L.	153
Stevenson, Alicia A.	135, 145
Stewart, Diane	191
Stewart, James	183
Stewart, Lou	91
Stewart, Dr. Merian	181
Stewart, Patti	176
Stewart, Paul	174
Stiers, Betty	174
Stingley, Nancy	202
Stockman, Teri	4
Stoddard, John	170
Stoecklein, Richard	58
Stokes, Haywood	17
Stoll, Cindy	20
Stoner, Bill	9
Stovall, Harry, Jr.	143
Stowe, Timothy	200
Stowers, Janice	209
Strachan, Steven	101
Straky, Linda	63
Stratton, James	102
Straughan, Kenrick	43
Straus, Ilene	193
Strauser, Alicia	30
Streets, Carolyn	105
Strickland, Paul B.	207, 213
Stricklin, Marie	100
Striff, Gerald D.	185
Stroka-McConnell, Diane	38
Strouble, Velta	31
Struve, Constance	182
Stuart, Marie	189
Stults, Karen	104
Sturgeon, Steven M.	207, 213
Stys, Sharon	45, 196
Succa, Kathleen	79
Sugimoto, Lisa	108
Suico, Jesse	6
Sukup, Dr. Dean	70
Sullivan, Arthur	12
Sullivan, Elizabeth	20
Sullivan, Dr. Jessie	107
Sullivan, Marsha	109
Sullivan, Sharon	82
Sumber, Sandra	67
Sund, Dr. Mary Ann	56
Sundberg, Dr. Howard	103

Sundry, Jerry	20
Sundt, Richard	6
Surendranath, Andrew	8
Sussman, Dr. Edward A.	78
Sutherland, Carole	22
Suzuki, Mary	198
Suzuki, Paul E.	153
Swall, Tara	39
Swank, Katherine	161
Swanson, Beverly	62
Swanson, Carl	7
Swartz, Theresa	80
Sweeney, Jeff	198
Sweet, Sharon L.	139
Sweetmon, Nadine	52
Swift, Kent L.	72
Symonds, Jim	65
Szekeresh, Robert	178
Szwenik, Dr. Sally	82

## T

Tabasondra, Oscar	42
Tabayoyong, Herman	41
Tabone, Louis	16, 117
Tabor, Steve	97
Tack, Daniel	217
Tackas, Linda	163
Taira, Norman	159
Takade, John	41
Takagi, Carol	37
Takano, Denise	79
Takenouchi, Doris	110
Talbert, Gary	92
Tambara, Amy	53
Tamsen, Kent	55
Tamshen, Allan	161
Tanaka, Bonnie	170
Tang, Max	9
Tannehill, Steve	171
Tanner, Roberta	10
Tanwangsen, Moses	8
Tapit, Domi	3
Tarango, Ann S.	152
Tarango, Ernest	156
Tarango, Maria	60
Tash, Carole Johnson	161
Tataryan, Harout	26
Tate, Debra	100
Tate, James	2
Tatevossian, Henry	17
Tauer, Richard	205
Tausch, Debbie	11
Tayag, Diane	24
Taylor, Allan	112
Taylor, David	111
Taylor, Isel	62
Taylor, Dr. Louise K.	166

Taylor, Margaret	17	Todd-Rousseau, Gloria	74
Taylor, Michelle	33	Toensing, Kim	174
Taylor, Rodney	193	Toibin, Dr. Ira J.	176
Taylor, Roger	202	Toibin, Stella	178
Taylor, Sue	22	Tokofsky, David	45, 130, 215
Tcheng, Ken K.	189	Tolentino, Gerardo	13
Teach, Ted	49	Tolentino, Veronica	18
Teague, Bill	71, 72	Toliver, Evelyn	14
Teller, Adair	18	Tollefson, Katherine	69
Tellez, Laura	89	Toma, Mary	44
Temkin, Gary	64	Tomasino, Gloria	21
Temple, Richard	39	Tomes, Keith	104
Tempongko, Vicky	20	Toothaker, Judy	98
Teola, Marianne J.	148	Topalian, Alvan R.	158
Tepe, Greg	103	Torhan, Bernadette	194
Ter-Veen, Jacque	197	Torncello, Janet	167
Terrell, Emmett	182	Torosian, Roxanne	178
Terry, Cynthia	112	Torrence, Trudy	85
Terry-Puentes, Catherine	22	Torres, Hortencia	178
Tharp, Carol	36	Torres, Jeri	26
Tharpe, Samuel	183	Torres, Joe	168
Theam, Vuty	40	Torres, Jose L.	57
Thi, Philip	11	Torres, Lorraine	84
Thibodeau, Barbara D.	142	Torres, Rudolfo	28
Thibodeaux, Patrick	39	Torres, Ruth	205
Thomas, Ann	72	Tortarolo, John	108
Thomas, Marilyn	146	Toshima, Jeannie	22
Thomas, Marsha S.	142	Tovar, Irene	35
Thomas, Maureen	25	Tovar, John	173
Thomas, Norma L.	84	Towner, Jackie	39
Thomas, Patricia	28	Townsend, Geri	1
Thomas, Dr. Rita	208, 213	Toyne, Sharon	209
Thomas, Toni	15	Toyryla, Suzanne	193
Thomas, Willie A.	174	Tracy, Scott	102
Thompson, Barbara	184	Traino, Cynthia	84
Thompson, Carolle	190	Trammell, Nanetta	148
Thompson, Dennis R.	136, 156	Tran, John	89
Thompson, Donna	26	Tran, Quoc	52
Thompson, Donna L.	16, 118	Trapp, Dr. Frederick P.	108
Thompson, Dorothea	82	Traster, Toni	38
Thompson, Eloise	165	Travieso, Danielle	76
Thompson, Jacklyn G.	152	Trejo, Karen	78
Thompson, Dr. Russ	68	Trent, Lori	36
Thompson, Victor	45, 178	Trevilla, Yolanda	33
Thornburgh, Vickie	14	Trigg, Barbara	167
Thorndike, Alan	58	Trimble, Floria Anderson	137, 157
Thorstenson, Sandra	206	Trimmer, Don	202
Thunderburk, Nattie	31	Trinidad, Silvia	21
Thurber, Sara	178	Trotter, Barbara	100
Thurman, Brian	58	Troung, Lein	17
Tichenor, Ernest L.	191	Trounson, Marilyn	18
Tien, Hue	41	Troyer, Michael	111
Tillett, Burt	13	Trueblood, Cydeon	33
Tillman, Karen	132	Trujillo, Carol	178
Timmins, Jamie	208	Trzeciak, Dennis	75
Titus, Janelle G.	134, 148	Tsai, Catherine	7, 14
Tobias, Barbara	132	Tuadi, Stefani	32
Tocco, Frank	12, 19	Tucker, John	13
Todd, Teresa	197	Tucker, Joy	192

Tuckley, Myrna	212
Tunick, Roni	31
Turner, Beverly	12
Turner, Connie	15
Turner, Elizabeth	43
Turner, Gwendolyn	144
Turner, James	35
Turner, Leslie	197
Turrentine, Dr. Rebecca J.	62
Twitty, Barbara	7
Tyler, Harold	83
Tyner, Lorenzo	132
Tyra, Bob	23
Tyrrell, Dr. Frank	199

## U

Udo, Kingsley	11
Ufondu, Frances	175
Ulit, Marilou	7
Ulloa, Artie	28
Umali, Josie	25, 26
Umbdenstock, Linda	108
Umack, Judy	194
Umeh, Benedette	24
Umphenour, Michael	39
Underwood, Dr. Earl	187, 188
Ung, Becky	190
Uranga, Roberto	108
Urbina, Lonnie	181
Urias, Jose	164
Uribe, Laura	97
Uribe, Noemi	25
Urioste, Emilio	66
Usquiano, Jerardo	106
Uy, Cora	10
Uyeda, Peggy	21
Uyehara, Lynne S.	151

## V

Vahey, George	41
Valadez, Luis Angel	36
Valdes, Virginia	23, 215
Valdespino, Maria	14
Valdez, Leo	29
Valdez, Ofelia C.	143
Valdez, Rosa	189
Valencia, Ana	172
Valencia, Beth	41
Valenciana, Louise	96
Valente, Mario	108
Valenzuela, Ali	185
Valenzuela, Randy	23, 215
Valenzuela, Sandra	33
Vallejo, Rebecca	84
Vallejos, William A.	52

Vallentino, Luis R.	144
Valles, Irene	22
Valles, Ruben	193
Vallone, Gregory J.	137, 157
Valverde, Danny	26
Van Allen, Donna	37
Van Breene, Dickie	88
Van De Mark, Betty	55
Van Der Laan, Richard G.	109
Van Detta, Vincent	70, 76, 204
Van Doren, Dottie	80
Van Duinwyk, Tamatha	18
Van Hook, Dr. Dianne	191
Van Langeveld, Jayne	170
Van Lissel, Robert	24
Van Mill, Dale S.	144
Van Orden, Terry	53
Van Scoyoc, Ric	11
Van Slyke, Samantha	13
van Zijll, Gaylene	102
VanderLeest, Christine	200
Vanderwall, Dr. Robert	195
Vanek, Zoe	76
Vargas, Dr. Edward Lee	95
Vargas, Linda	87
Vargas, Lourdes	147
Vargas, Pedro	77
Vargas-Page, Eleanor	148
Vásquez, Miguel	182
Vasquez, Albert	100
Vasquez, Francisco	155
Vasquez, Jonathan	162
Vasquez, Nick	147
Vasquez, Rick	162
Vaughan, Dexter	72
Vazquez, Enriqueta	32
Vazquez, Jose	33
Vega, Adalberto R.	153
Vega, Sandra	33, 81
Velasco, Pat	37
Velasco, Theresa A.	85
Velasquez, Edward	167
Velasquez, Patrice D.	133, 141
Velazquez, Mercedes T.	142
Velazquez-McIntyre, Becky	174
Venegas, Blanca	27
Venegas, Robert P.	143
Vengco, Eufrocina	3
Ventura, Olivia	61
Verches, Victoria	144
Verderber, Bob	68
Vergers, Roxanne	18
Verner, Chrys	81
Vicente, Lita	9
Victor-Starks, Olitha	43
Victoria, Cindy	30
Vidana, Cindy	17
Vierra, David J.	55, 211
Vierra, Michael	55

Vigil, Dale	131	Walker, Grace	168
Vigil-Storm, June	20	Walker, Joseph	157
Vignes, Charlene E.	142	Walker, Joseph W.	137
Villa, Eugenio	7	Walker, Tim	91
Villa, Leticia	68	Walkington, Dr. Barbara	103
Villa, Mary	14	Wall-Price, Ruth	172
Villa, Roberto	170	Wallace, Barbara	142
Villafana, Diana	141	Wallace, Dr. James S.	164
Villagran, Guillermo	31	Wallace, Lynn	141
Villanueva, Cirila	162	Wallace, Mary	185
Villanueva, Daniel	4	Wallach, Edwin E. "Ed"	170
Villanueva, Polly	33	Walsh, Michel	5
Villarreal, Stephanie	10	Walters, Douglas	198
Villasenor, Dolores	183	Walters, Stephen H.	138, 158
Villaseñor, Julian	182	Wambolt, Cheryl	187
Villasenor, Maria	153	Wang, Angela	41
Villaseñor, Teresa	15	Wang, Vivien	89
Villegas, Marco	166	Wannett, Eileen	78
Vincent, Patricia	177	Ward, Beryl J.	132
Vincent, Ray	57	Ward, Gina K.	95
Vincent, Roberta	170	Ward, Ida E.	82
Vinke, John D.	105	Ward, John	204
Viramontes, Eleanor	6	Ward, Randolph E.	73
Viramontes, Josefina	36	Ward-Roberts, Virginia	74
Virden, Denise	25, 26	Ware, Bob	58
Vitolo, Bo	37	Ware, Melvenia	26, 27, 28
Vitolo, Dick	19	Warek, Paul	15
Vivar, Donna	12	Warner, Cathy	206
Viveros, Lisa	35	Warner, Cathy D.	217
Vivo, Josefino	41	Warner, Victoria	97
Vizcarra, Joan	198	Warren, Betsy	144
Vladovic, Richard	131	Warren, Maria	23
Vogel, William	111	Warschaw, Jeffrey	76
Vogler, James	37	Washington, Gwendolyn	147
Volosin, Kimberly	71	Washington, Judith	100
Von Buelow, Diane	171	Washington, Mary	16
von Buelow, Michael	208	Washington, Simone	26
von Tautphoeus, Magda	90	Washington, Winifred	143
Voors, Robert	59	Wassil, Elaine	200
Vos, Daniel	205	Wastaferro, Lise	94
Vuoso, Frances	217	Watanabe, Dr. Diane	20
		Watanabe, Robert	61
		Watkins, Charles	164
		Watkins, Cora	152
		Watkins, Gerald	51
		Watkins, Marsha	18, 119, 120
		Watson, Val	14
		Waugh, Sophia	1, 45, 114, 119, 121, 214
		Wax, Wendy	193
		Waxman, Michael	113
		Waybright, Douglas Mark	156
		Wayland, Marty	108
		Wear, Nancy	213
		Webb, Daniel	88
		Weber, Barbara	60
		Weber, Laura	22
		Weber, Linda	170
		Weber, Warren L.	179

## W

Wade, Marcia	83
Wafer, Steven	42
Wagenleitner, Dr. Mike	82
Wagner, Brian	96
Wagner, Danny	59
Wagner, Eileen	21
Wagner, Linda	175
Wagner, Loretta	4
Wagner, Dr. Nancy	23, 214
Wagner, Sharleen	90
Walden, Dan	45
Walkenbach, Cynthia	182
Walker, Bobbie	23
Walker, Carol	5

Webster, Margaret G. . . . .	109	White, Rubin . . . . .	73
Wedlock, Patricia . . . . .	146	White, Steve . . . . .	90
Weems, Ruth . . . . .	109	White, Warren . . . . .	49
Weger, Brigitta . . . . .	205	Whited, Jacque . . . . .	45
Wegmann, Tracey . . . . .	51	Whitehead, Gordon . . . . .	104
Wehunt, Kathy . . . . .	175	Whitley, Linda . . . . .	32
Weigel, Larry, Ed.D . . . . .	211	Whitmore, William . . . . .	168
Weil, Fariba . . . . .	40	Whitney, LeAnne . . . . .	62
Weinberg, Robert S. . . . .	134	Whitney, Patrice . . . . .	28
Weiner, Allan Jay . . . . .	136, 156	Whitney, Tony . . . . .	13
Weinfurter, Robert . . . . .	78	Whitney-McGee, Felicia . . . . .	18
Weinmaster, Mark . . . . .	42	Whitson, Loretta . . . . .	166
Weirich, William . . . . .	188	Whittle, Janice . . . . .	5
Weiss, David . . . . .	173	Wholley, Patricia A. . . . .	91
Weitzman, Farryl M. . . . .	150	Wianecki, Joseph . . . . .	64
Welch, Linda . . . . .	81	Wickham, James . . . . .	59
Weldon, Susan . . . . .	84	Widdison, Gary . . . . .	20, 21
Welke, Carmen . . . . .	162	Widger, Cindy . . . . .	11
Wells, Carolyn . . . . .	61	Widman, Lance . . . . .	98
Wells, Frank . . . . .	73	Widmann, Gloria . . . . .	79
Wells, Marilyn . . . . .	132	Wiebold, Laurie . . . . .	20
Wells-Miller, Beth . . . . .	179	Wieder, Dr. Tyree . . . . .	113
Welsh, Dennis R. . . . .	4	Wiefel, Isabelle . . . . .	140
Welsh, Kevin . . . . .	92	Wienke, Betty J. . . . .	54
Welton-Scates, Sandra . . . . .	33	Wiese, Janet . . . . .	194
Wertz, Carolyn . . . . .	59	Wigdor, Sheldon . . . . .	197
Wertz, Dr. Robert . . . . .	187	Wiggan, Gail . . . . .	7
West, Dean . . . . .	203	Wiggan-Reid, Claudette . . . . .	9
West, Dolores . . . . .	97	Wiggins, Cheryl . . . . .	18
West, Dr. Roberta . . . . .	72	Wiggins, David . . . . .	184
Westberg, Karen . . . . .	185	Wigginton, Robert . . . . .	187
Westergreen, Judy . . . . .	23	Wilbur, Jay . . . . .	177
Westerman, Ken . . . . .	59	Wilcox, Leslie . . . . .	20
Westerman, Laura . . . . .	42	Wilcox, Roger W. . . . .	146
Westmore, Monty . . . . .	18	Wilcox, Scott . . . . .	110
Westmoreland, Dr. Martina . . . . .	12, 19	Wilder, John . . . . .	107
Westmyer, Sandra . . . . .	42	Wilding, Michael . . . . .	191
Weston, Shelley . . . . .	185	Wilding, Valerie . . . . .	23, 215
Wetzell, Frederick A. . . . .	141	Wiley, Kathleen A. . . . .	88, 217
Weyer, Jerry . . . . .	150	Wilkey-Williams, Jebby . . . . .	33
Whalen, Anna . . . . .	15	Wilkiewicz, Patti . . . . .	183
Wharton, Dean . . . . .	186	Wilkins, Shannon . . . . .	88
Wheatley, Leslie . . . . .	85	Willebrands, Paula . . . . .	66
Wheeler, Donna Jean Zappa . . . . .	151	Williams, Andrea . . . . .	33
Wheeler-Ayres, Sue . . . . .	38	Williams, Barbara . . . . .	41
Whitaker, Bridget . . . . .	18	Williams, Carol . . . . .	84
Whitaker, Jean Sklarz . . . . .	155	Williams, Cedric . . . . .	41
White, Dr. Cheryl M. . . . .	68	Williams, Cynthia M. . . . .	152
White, Jack . . . . .	59	Williams, Delphine . . . . .	24
White, Jackie . . . . .	60	Williams, Diana . . . . .	110
White, Jessica . . . . .	136, 137	Williams, Dr. Felton . . . . .	108
White, Jessica Brumley . . . . .	136	Williams, Francine . . . . .	180
White, John L. . . . .	155	Williams, Jim . . . . .	70
White, Mary . . . . .	147	Williams, Joanna L. . . . .	165
White, Michael . . . . .	179	Williams, Joseph . . . . .	182
White, Rebecca . . . . .	15	Williams, Karen . . . . .	111
White, Richard . . . . .	15, 84, 91	Williams, Dr. Lance . . . . .	112
White, Richard T. . . . .	103	Williams, Linda . . . . .	12, 152
White, Ron . . . . .	24, 64, 214	Williams, Lynn Marie . . . . .	140





Yee, Hoyt	14
Yeoh, Mark	8
Yip, Kapui	71
Yip, Yan	7
Yoon, Jongpyo Grace	152
York, Stacy	20
Young, Caprice	130, 215
Young, Cynthia	112
Young, Darroch "Rocky"	113
Young, Eloise	169
Young, Kathy	211
Young, Kenneth	97
Young, LaTanya	32
Young, Dr. Patricia	77
Young, Sammie	100
Young, Dr. Wil	3
Youngquist, Jean	104
Ysais, Dottie	22
Yslas, Maria	12
Yü, Arthur	10
Yuen, Annie L.	56
Yuen, John	89

## Z

Zahn, Mark	112
Zamary, Mimi	170
Zamora, Catalina	20
Zamora, Hilda	107
Zapf, Dr. Roberta	101
Zaragoza, Geraldine	25, 26, 27
Zarate-Wise, Leslie A.	157
Zarceno, David	36
Zarceno, Joseph	36
Zardeneta, Christine	156
Zavala, Jesus	183
Zavala, Ramon	60
Zaychik, Leon	38
Zeiler, Joe	200
Zelada, Gerardo	34, 173
Zellers, Dr. Louis E.	70
Zepeda, Frank	173
Zepeda, Maxine	7
Zermeno, Jenny	9
Zermeno, Veronica	33
Zero, Donna	152
Zeronian, Joseph P.	131
Zerpoli, Tracie	217
Zick, Leo	2
Ziegel, Christopher C.	154
Zimring, Dr. Donald	104
Zobler, David	39
Zoroya, Leslie	21
Zubiate, Edward M.	154
Zwirn, Valerie	4

## INDEX OF INDIVIDUAL SCHOOLS

660 Alternative Ed. CDS	115	Alternative Academy Riviera Village CDS	118
		Alternative Academy Riviera Village ISS	118
		Alternative Academy South Bay CDS	118
		Alternative Learning Center	58
		Alternative School Oak Knoll	69
		Alvarado Intermediate	188
		Alvarado, Juan Bautista Elementary	109
		Amargosa Creek Middle	104
		Ambler Avenue	139
		Ambler Gifted/High Ability	132
		Amestoy	139
		Amestoy Trilingual	132
		Ana Verde Plaza	174
		Anatola Avenue	139
		Andasol Avenue	139
		Anderson School— Lawndale (Spec. Ed.)	126
		Anderson, Marian (Spec. Ed.)	122
		Anderson, Marian Elem.	73
		Anderson, William Elem.	106
		Andres Duarte	80
		Andrews, Wallen L.-N.W.	205
		Angel's Gate High School	159
		Angeles Mesa	139
		Ann Street	139
		Annalee Avenue	139
		Annandale	139
		Antelope School	102
		Antelope Valley Adult School	55
		Antelope Valley High	55
		Antelope Valley HS Cal-SAFE	115
		Antelope Valley PAU	115
		Anza, Juan de—Hawthorne	210
		Anza—Torrance	199
		Apperson Street	139
		Aragon Avenue	140
		Arcadia High	57
		Arcadia High (Spec. Ed.)	129
		Arco Iris Primary Center	161
		Arena High School	88
		Arleta Cal-SAFE	117
		Arlington Heights	140
		Arlington—Torrance	199
		Arminta Street	140
		Armstrong, Neil A.	183
		Arnold	199
		Arrow High	69
		Arroyo Elementary	183
		Arroyo High School	86
		Arroyo Seco Alternative	138
		Arroyo Seco Junior High	208
		Arroyo Vista	195
		Artesia High	50
		Ascot Avenue	140

### A

Abbott (Janie P.)	164
ABC Adult School	50
ABC USD Independent Study/ Alternative Program	50
Academy of the Canyons	208
Accelerated Charter School	139
Acton	51
Adams (Spec. Ed.)	126
Adams Elementary	199
Adams Gifted/High Ability Foreign Language Bilingual Ctr.	134
Adams Middle	185
Adams, John—LAUSD	153
Adams, John—Santa Monica	193
Addams, Jane High—LAUSD	159
Addams, Jane—Lawndale	106
Addams, Jane—Long Beach	109
Adult Education Program— Santa Monica	193
Aeolian	162
Afflerbaugh-Paige Camp School	119
Aggeler Opportunity High School	132
Agnes	164
Agoura High	105
Agua Dulce	51
Alameda	78
Albion Street	139
Alcott, Louisa M. Elementary	182
Aldama	139
Alexandria Ave.	139
Alhambra Children's Center	52
Alhambra Community Adult	53
Alhambra High	53
Aliso High School	159
Allen Avenue	64
Allen Young PAU (Spec. Ed.)	122
Allendale	180
Allesandro Cooperative Learning Center	132
Allesandro Elementary	139
Alliance CDS	118
Allison LeRoy	182
Almondale Middle School	102
Aloha	49
Alondra	178
Alpine School	102
Alta Loma	139
Alta Pasa CEC	115
Alta Vista	185
Altadena	180

Atwater Avenue	140
Audubon	153
Audubon Gifted/High Ability Ctr.	134
Avalon Gardens	140
Avalon High School	159
Avalon K-8—Catalina	111
Avalon PAU (Spec. Ed.)	122
Avalon Senior H.S.—Catalina	112
Avenue 'J' Cal-SAFE	115
Avenue J Head Start	175
Azusa Adult Education Center	58
Azusa High	58
Azusa High School (Spec. Ed.)	124

## B

Badillo	69
Baker, Jenny Tucker	170
Balboa	91
Balboa Gifted/High Ability Magnet	132
Baldwin Academy—La Puente	95
Baldwin Hills	140
Baldwin Hills Gifted/High Ability Center	132
Baldwin Park Adult School	60
Baldwin Park High	60
Baldwin Park High (Spec. Ed.)	123
Baldwin Stocker	56
Baldwin—Alhambra	52
Bancroft TV Performing Arts	134
Bancroft, Hubert H.—Long Beach	111
Bancroft, Hubert Howe—LAUSD	153
Bandini Street—LAUSD	140
Bandini—Commerce	168
Banneker, Benjamin Spec. Ed. Ctr.	140
Banning College Incentive Prgm.	136
Banning, Phineas	156
Banning—Carson	158
Barfield (Spec. Ed.)	124
Barfield, C. Joseph	183
Barranca	75
Barrel Springs	174
Barrett, Charles W.	140
Barton Hill	140
Barton, Clara—Long Beach	109
Bassett Adult School	61
Bassett High	61
Bassett High School (Spec. Ed.)	123
Bassett Street	140
Baxter Elementary (Spec. Ed.)	123
Baxter, Albert	62
Bay Laurel	104
Beachy Avenue	140
Beardslee	80
Beckford Avenue	140
Beethoven Street	140
Bell	156
Bell #3 New Primary Center	161
Bell Gardens Adult School	169
Bell Gardens Elementary	168
Bell Gardens High	168
Bell Gardens Intermediate	168
Bella Vista	168
Bella Vista Elem. (Spec. Ed.)	122, 126
Bellevue Avenue Primary Ctr.	161
Bellflower Adult School	63
Bellflower High	63
Bellflower High (Spec. Ed.)	123
Bellflower USD Child Development Programs	63
Belmont Adult School	158
Belmont High	156
Belmont Newcomer Center	161
Belvedere Elementary	140
Belvedere Latin Music	134
Belvedere Media/Communication Arts	134
Belvedere Middle	153
Ben Lomond	75
Bennett/Kew	100
Benton, Reginald M. Middle	173
Berendo	153
Bermudez CDS/ISS Cal-SAFE	116
Bertrand Avenue	140
Beryl Heights	185
Bethune Math	135
Bethune, Mary McCleod	154
Beverly Hills Adult School	64
Beverly Hills High	64
Beverly Vista	63
Birmingham	156
Birmingham Journalism Technology	136
Birney, Alice M.—Long Beach	109
Birney, Alice M.—Pico Rivera	87
Birney, Alice McLellan—Redondo Beach	185
Bitely, Arlene	89
Bixby, Florence—Long Beach	109
Bixby—Hacienda Heights	95
Blair, William L.	181
Blandford	187
Blend, Frances	140
Blythe Street	140
Bonita High	65
Bonita Street	140
Bouquet Canyon	194
Bowman, Jereann High	208
Boyle Heights School	160
Boys Republic of Monrovia	116
Braddock Drive	140
Braddock Gifted/High Ability	132
Bradley Environmental Science/ Humanities Charter Magnet	132
Bradoaks Elementary	166
Bragg, Mary E.	49
Brainard Avenue	140
Bravo Medical Magnet High	136



Carver, George Washington —Compton USD	73	Cheremoya Avenue	141
Carver, George Washington —LAUSD	154	Cherry Lee	84
Carver, George Washington—LBUSD	110	Chester Adult School (Spec. Ed.)	122
Carver, K.L.	190	Chester, Edward G. Adult Center	74
Casimir	200	Cheviot Hills High School	160
Castaic Elementary School	67	Child Care Center—Pico Rivera	87
Castaic Middle School	67	Children's Center/Head Start —El Monte	170
Castelar Street	141	Childrens Center (Spec. Ed.)	123
Castle Heights	141	Chime Charter	141
Castle Rock	202	Cienega	142
Castle Rock Elem. (Spec. Ed.)	124	Cimarron Avenue—LAUSD	142
Castlebay Lane	141	Cimarron—Palmdale	174
Catskill Avenue	141	Citrus Transition Program (Spec. Ed.)	125
CDS-TRI-C	156	City Honors High	101
Cedar Avenue Head Start	175	City of Angels School	133
Cedarcreek	194	City Terrace	142
Cedargrove	69	Claremont Adult School	72
Cedarlane Middle School	96	Claremont High	72
Centennial High	74	Clark Magnet High School	92
Centennial High (Spec. Ed.)	122	Clay, Henry	154
Center Middle	58	Cleminson	84
Center Middle (Spec. Ed.)	124	Cleveland Humanities	136
Center Street	88	Cleveland, Grover—Lakewood	110
Centinela	100	Cleveland, Grover—LAUSD	156
Centinela Valley Adult School	68	Cleveland, Grover—Pasadena	180
Centinela Valley CDS	118	Clifford Street	142
Centinela Valley Probation CDS	118	Clifton Middle	166
Central Community Adult School	158	Clover Avenue	142
Central Continuation High School	160	Cloverly	198
Central Elementary	60	Coeur D'Alene Avenue	142
Central Juvenile Hall School	119	Cogswell, P.F.	170
Century High	53	Cohasset	142
Century Park	141	Coldwater Canyon Avenue	142
Ceres	81	Cole, Gifford C.	82
Cerritos High	50	Colfax Avenue	142
Cerritos—ABC USD	50	Coliseum Street	142
Cerritos—Glendale	91	College View School	92
Cesar Chavez CDS	115	Collegewood	202
Challenger Camp School	119	Collins, Captain Raymond	178
Challenger Middle School	209	Columbia	84
Chandler	141	Columbus	92
Chaparral High—San Dimas	65	Columbus Avenue	142
Chaparral Middle (Spec. Ed.)	124	Columbus Continuation High	79
Chaparral Middle—Diamond Bar	202	Columbus High (Spec. Ed.)	122
Chaparral—Calabasas	104	Columbus Math/Science	135
Chaparral—Claremont	71	Columbus, Christopher	154
Chaparral—Palmdale	174	Commonwealth Avenue	142
Chapman	141	Community Day School —Alhambra	53
Charnock Road	141	Community Day School —Claremont	72
Charter Oak High	70	Community Day School —Rowland Hgts.	188
Charter Oak High (Spec. Ed.)	123	Community Education Center —San Gabriel	189
Chase Street	141	Community Harvest Charter	139
Chatsworth	156	Community School	133
Chatsworth Park	141	Community School Bridges	69
Chavez, Cesar Cont. High	75		
Chavez, Cesar E.—Bell Gardens	168		
Chavez, Cesar—Norwalk	172		

Compton Adult School Basic Ed. . . . .	74	Dapplegray . . . . .	176
Compton Avenue . . . . .	142	Darby Avenue . . . . .	142
Compton Community College CDS . .	118	Davis, Gen. Benjamin O., Jr. . . . .	74
Compton High . . . . .	74	Dayton Heights . . . . .	142
Compton USD Exceptional Adult Trainable Mentally Retarded . . . .	74	DBM/Electronic Info/Multimedia . . . .	136
Condit, Eleanor Daly . . . . .	71	De Mille Middle School ASWP . . . . .	117
Constellation Community . . . . .	112	DeAnza . . . . .	60
Coolidge . . . . .	189	DeAnza (Spec. Ed.) . . . . .	123
Coombs, Norma Alternative . . . . .	181	Dearborn Street . . . . .	142
Cooper Opportunity Center . . . . .	132	Decker, Roy G. . . . .	183
Cornerstone At Pedregal School . . . .	176	Del Amo . . . . .	142
Corona Avenue . . . . .	142	Del Paso Continuation High . . . . .	202
Coronado Alternative High . . . . .	204	Del Rey High School . . . . .	160
Coronado Continuation (Spec. Ed.) . .	123	Del Sur . . . . .	204
Cortada . . . . .	84	Del Valle . . . . .	95
Cortez at ESGV (Spec. Ed.) . . . . .	123	Delevan Drive . . . . .	142
Cortez PAU (Spec. Ed.) . . . . .	123	DeMille, Cecil B. . . . .	111
Corvallis Middle School . . . . .	173	Dena Elementary . . . . .	142
Cottonwood . . . . .	204	Denker Avenue . . . . .	142
Covina Elementary . . . . .	76	Desert Rose . . . . .	174
Covina High . . . . .	76	Desert View . . . . .	103
Cowan Avenue . . . . .	142	Desert Winds High School . . . . .	55
Cox, Leona H. . . . .	197	Destiny Community Day School . . . . .	202
Crenshaw . . . . .	156	Dewey Avenue . . . . .	89
Crenshaw Gifted . . . . .	136	Dexter, Walter F. . . . .	206
Crenshaw ROPP CDS/ISS . . . . .	118	Diamond Bar High . . . . .	202
Crenshaw Teacher Training Ctr. . . . .	136	Diamond Bar High (Spec. Ed.) . . . . .	125
Crenshaw-Washington . . . . .	158	Diamond Point . . . . .	183
Crescent Heights Blvd. . . . .	142	Diamond Point (Spec. Ed.) . . . . .	124
Crescent Heights Math/Science/ Technology . . . . .	133	Diamond Ranch High . . . . .	184
Crescenta Valley High . . . . .	92	Diamond Ranch High (Spec. Ed.) . . . .	124
Cresson . . . . .	107	Dickison, Clarence A. . . . .	73
Crestwood Street . . . . .	142	Discovery Charter . . . . .	156
Crossroads . . . . .	103	Disney, Walt . . . . .	66
Crozier, George W. . . . .	101	Dixie Canyon Avenue . . . . .	142
Cubberley, Ellwood P. . . . .	111	Dodson Gifted/High Ability Center . . . .	135
Cullen . . . . .	93	Dodson, Rudecinda S. . . . .	154
Culver City Adult School . . . . .	77	Dolland, John . . . . .	172
Culver City High . . . . .	77	Dolores Mission CDS . . . . .	115
Culver City Middle School . . . . .	77	Dolores Street . . . . .	142
Culver City Office of Child Development	77	Dominguez High School (Spec. Ed.) . . . .	122
Culver Park High School (Continuation)	77	Dominguez High—Compton . . . . .	74
Curtiss Math Science Magnet . . . . .	135	Dominguez—LAUSD . . . . .	142
Curtiss, Glenn Hammond . . . . .	154	Don Benito Fundamental . . . . .	180
Cypress . . . . .	76	Don Julian . . . . .	61
<b>D</b>			
Dahlia Heights . . . . .	142	Dorris Place . . . . .	142
Daily, Allan F. . . . .	92	Dorsey Law Govt. Magnet . . . . .	136
Dalton, Henry . . . . .	58	Dorsey Math Science Tech. . . . .	136
Dana, Richard Henry, Middle—Arcadia	57	Dorsey Police Academy Magnet . . . . .	136
Dana, Richard Henry—Hawthorne . .	210	Dorsey, Susan Miller . . . . .	156
Dana, Richard Henry—LAUSD . . . . .	154	Douglas, Kirk High School . . . . .	160
Danbury . . . . .	71	Downey Adult School . . . . .	79
Danube Avenue . . . . .	142	Downey Cal-SAFE . . . . .	116
		Downey CDS/ISS . . . . .	116
		Downey High . . . . .	79
		Downey High (Spec. Ed.) . . . . .	122
		Downtown Business High . . . . .	136
		Downtown Long Beach CDS Annex . . . .	117
		Downtown Long Beach CDS/ISS . . . . .	117

Drew Gifted/High Ability Center . . . . .	135
Drew, Charles . . . . .	154
Duarte High . . . . .	80
Duff, Margaret . . . . .	89
Dulles, John Foster . . . . .	172
Dunsmore . . . . .	92
Durfee Elementary—El Monte . . . . .	84
Durfee—Pico Rivera . . . . .	87
Dyer Street . . . . .	143

## E

Eagle Rock Elem. Gifted . . . . .	133
Eagle Rock Elementary . . . . .	143
Eagle Rock High . . . . .	156
Eagle Rock Highly Gifted . . . . .	135
Eagle Tree High School . . . . .	160
Eagles Academy . . . . .	156
Earhart, Amelia High School . . . . .	160
East Long Beach CDS . . . . .	117
East Los Angeles College . . . . .	113
East Los Angeles Occupational Center	158
East Los Angeles PAU . . . . .	115
East Los Angeles Skills Center . . . . .	158
East Middle (Spec. Ed.) . . . . .	122
East Middle—Downey . . . . .	79
East San Gabriel Valley PAU (Spec. Ed.) . . . . .	123
East Whittier Middle . . . . .	81
Eastern PAU . . . . .	116
Eastman Avenue . . . . .	143
Eastmont Intermediate . . . . .	168
Eastside School . . . . .	82
Eastwood . . . . .	173
ECE Transition Partnership (Spec. Ed.)	122
Edgewood Academy—La Puente . . . . .	61
Edgewood Academy—La Puente (Spec. Ed.) . . . . .	123
Edgewood Middle—West Covina . . . . .	203
Edgewood Middle—West Covina (Spec. Ed.) . . . . .	124
Edison (At Audobon Campus)— Altadena . . . . .	181
Edison (Spec. Ed.) . . . . .	125
Edison Language Academy Charter . . . . .	193
Edison, Thomas A.—Burbank . . . . .	66
Edison, Thomas A.—LAUSD . . . . .	154
Edison, Thomas A.—Long Beach . . . . .	110
Edison, Thomas—Glendale . . . . .	92
Edison—Torrance . . . . .	200
Edmondson, Earl E. . . . .	173
Educational Partnership High School . . . . .	112
Edwards, Katherine . . . . .	206
Eggleston Residential CEC . . . . .	119
Einstein, Albert High School . . . . .	160
Ekstrand, Fred . . . . .	64
El Camino Child Development Center (Spec. Ed.) . . . . .	126

El Camino High—Whittier . . . . .	173
El Camino PAU (Spec. Ed.) . . . . .	124
El Camino Real Adult . . . . .	158
El Camino Real High—LAUSD . . . . .	156
El Dorado Avenue—LAUSD . . . . .	143
El Dorado—Lancaster . . . . .	103
El Marino Language School . . . . .	77
El Monte High . . . . .	86
El Monte/Rosemead Adult School . . . . .	86
El Oro Way . . . . .	143
El Portal . . . . .	163
El Rancho Adult School . . . . .	87
El Rancho High . . . . .	87
El Rincon . . . . .	77
El Roble . . . . .	72
El Rodeo . . . . .	63
El Segundo Adult School . . . . .	88
El Segundo High . . . . .	88
El Segundo Middle School . . . . .	88
El Sereno Elementary . . . . .	143
El Sereno Middle . . . . .	154
El Sereno Middle Fundamental Magnet . . . . .	135
El Sereno Middle School Gifted/ High Ability Center . . . . .	135
Elementary Academy South Bay CDS . . . . .	118
Eliot, Charles W. Middle School . . . . .	181
Elizabeth Learning Center . . . . .	139
Ellington, Alice M. . . . .	58
Ellington, Duke High School . . . . .	160
Elliott, William F. . . . .	50
Elwin . . . . .	60
Elysian Hts. . . . .	143
Emblem . . . . .	194
Emblem Elementary (Spec. Ed.) . . . . .	128
Emelita Street . . . . .	143
Emerson Middle (Spec. Ed.) . . . . .	124
Emerson Parkside Academy . . . . .	112
Emerson, Ralph Waldo—Burbank . . . . .	66
Emerson, Ralph Waldo—Compton . . . . .	73
Emerson, Ralph Waldo—LAUSD . . . . .	154
Emerson, Ralph Waldo—Pomona . . . . .	183
Emerson, Ralph Waldo—Rosemead . . . . .	89
Emery Park . . . . .	53
Emperor . . . . .	198
Encinita . . . . .	186
Encinita (Spec. Ed.) . . . . .	126
Encino . . . . .	143
Enterprise Middle . . . . .	74
Erwin Street—LAUSD . . . . .	143
Erwin, Thomas M.—La Puente . . . . .	61
Escalona . . . . .	173
Eshelman Avenue . . . . .	143
Esperanza . . . . .	143
Eucalyptus . . . . .	97
Euclid Avenue . . . . .	143
Euclid Gifted/High Ability (Bilingual) Center . . . . .	133
Evans, E. Manfred . . . . .	158



Evening High School—Long Beach . . .	112
Evergreen Avenue—LAUSD . . . . .	143
Evergreen High School . . . . .	160
Evergreen—Diamond Bar . . . . .	202
Evergreen—Whittier . . . . .	81

## F

Fair Avenue . . . . .	143
Fair Oaks Ranch (New) . . . . .	197
Fairburn Avenue . . . . .	143
Fairfax Hamilton Adult . . . . .	158
Fairfax High . . . . .	156
Fairfax Visual Arts . . . . .	137
Fairgrove Academy . . . . .	95
Fairvalley High School . . . . .	76
Fairvalley PAU (Spec. Ed.) . . . . .	124
Farjardo . . . . .	187
Farmdale . . . . .	143
Farragut . . . . .	77
Fashion Careers Center . . . . .	137
Fedde Middle School . . . . .	50
Felton Elementary . . . . .	106
Fenton Avenue . . . . .	143
Fern . . . . .	200
Fernangeles . . . . .	143
Field, Eugene . . . . .	181
Fifteenth Street . . . . .	143
Fifty-Fourth Street . . . . .	143
Fifty-Ninth Street . . . . .	143
Fifty-Second St. . . . .	143
Figueroa Street . . . . .	143
Firestone Probation ISS . . . . .	118
First Avenue Middle School . . . . .	57
First Street . . . . .	143
Fishburn Avenue . . . . .	143
Fleming Math/Science/Technology . . . . .	135
Fleming, Alexander . . . . .	154
Fletcher Drive . . . . .	143
Florence Avenue . . . . .	143
Flournoy Math Science . . . . .	133
Flournoy, Lovelia P., Elem. . . . .	143
Foothill Middle—Azusa . . . . .	58
Foothills Middle School—Arcadia . . . . .	57
Foothills—La Canada . . . . .	102
Ford Boulevard . . . . .	143
Ford Park Adult School . . . . .	169
Forty-Ninth St. . . . .	143
Forty-Second St. . . . .	143
Foshay Learning Center . . . . .	139
Foster Road—La Mirada . . . . .	173
Foster School—Lakewood (Spec. Ed.) . . . . .	123
Foster, James—Saugus . . . . .	194
Foster, Stephen C.—Compton . . . . .	74
Foster, Stephen—Lakewood . . . . .	62
Foster—Baldwin Park . . . . .	60
Foster—Baldwin Park (Spec. Ed.) . . . . .	124
Fourth Street . . . . .	144

Francis, John H. (Polytechnic) . . . . .	156
Franklin Ave. Elem.—LAUSD . . . . .	144
Franklin CDS . . . . .	116
Franklin College Incentive Prgm. Ctr. . . . .	137
Franklin Middle School ASWP . . . . .	117
Franklin, Benjamin Adult . . . . .	158
Franklin, Benjamin High—LAUSD . . . . .	156
Franklin, Benjamin—Altadena . . . . .	181
Franklin, Benjamin—Glendale . . . . .	92
Franklin, Benjamin—Long Beach . . . . .	111
Franklin—Santa Monica . . . . .	193
Freeman, Daniel . . . . .	100
Fremont Math Science Technology . . . . .	137
Fremont, John C. Adult . . . . .	158
Fremont, John C. High—LAUSD . . . . .	157
Fremont, John C.—Glendale . . . . .	92
Fremont, John C.—Long Beach . . . . .	110
Fremont, John C.—Pomona . . . . .	183
Fremont—Alhambra . . . . .	53
Fremont—Montebello . . . . .	168
Friedman, Abram Occupational Center . . . . .	158
Fries Avenue . . . . .	144
Frontier High (Continuation) . . . . .	207
Frost Computer Math/Science . . . . .	135
Frost, Robert . . . . .	154
Fullbright Avenue . . . . .	144
Fulton, Robert . . . . .	154
Furguson, Venn W. . . . .	50

## G

Gabrielino High (Spec. Ed.) . . . . .	126, 129
Gabrielino High School . . . . .	189
Gage, Henry T. Middle School . . . . .	154
Gahr, Richard High . . . . .	50
Gaines, Wesley . . . . .	178
Gallatin . . . . .	78
Ganesha High . . . . .	184
Ganesha High School Cal-SAFE . . . . .	116
Gant, Minnie . . . . .	110
Garden Grove School . . . . .	144
Gardena Carson Adult . . . . .	158
Gardena Elementary . . . . .	144
Gardena Foreign Language/ Intl. Studies Center . . . . .	137
Gardena High . . . . .	157
Gardenhill . . . . .	173
Gardner Street . . . . .	144
Garey High . . . . .	184
Garey High School Cal-SAFE . . . . .	116
Garfield Community Adult—Alhambra . . . . .	53
Garfield Computer Science/ Math Center . . . . .	137
Garfield, James A. Adult—LAUSD . . . . .	159
Garfield, James A. High—LAUSD . . . . .	157
Garfield, James A.—Long Beach . . . . .	110
Garfield—Alhambra . . . . .	53
Garfield—Bell Gardens . . . . .	168

Garvanza	144
Garvey, Richard	90
Gascón, Joseph A.	168
Gates Street	144
Gauldin	78
Gault Street	144
Geddes, Ernest R.	60
Germain Street	144
Giano	188
Gibson, Daisy	102
Gidley	84
Gladstone High—Covina	58
Gladstone St. Elementary—Azusa	58
Gladstone Street—Azusa (Spec. Ed.)	125
Gladstone—San Dimas	64
Gladstone—San Dimas (Spec. Ed.)	125
Glassell Park	144
Glazier, Anna M.	173
Gledhill Math Science Magnet	133
Gledhill Street	144
Glen Alta	144
Glen Oak	69
Glendale Community College Non-Credit Education Program	90
Glendale High	92
Glendora Adult School	94
Glendora High	93
Glenelder	95
Glenfeliz Boulevard	144
Glenn, John H., High	173
Glenoaks	92
Glenwood	144
Goddard Middle	93
Golden Oak Adult School	208
Golden Poppy	174
Golden Springs	183
Gompers, Samuel Elementary	110
Gompers, Samuel Intermediate	154
Gonsalves, Joe A.	50
Gonzales, David Camp School	119
Gorman Elementary	94
Gorman Learning Center	94
Gorman Middle	94
Graham	144
Granada Hills	157
Granada Hills HS/CSUN Math Science Tech Center	137
Granada Middle	81
Granada—Alhambra	53
Granada—LAUSD	144
Grand View	165
Grand View Boulevard	144
Grandview	95
Grant Communication Magnet	137
Grant Elementary—LAUSD	144
Grant, Ulysses S. High—LAUSD	157
Grant, Ulysses S.—Long Beach	110
Grant—Santa Monica	193
Grape Street	144

Gratts, Evelyn Thurman	144
Grazide	95
Green, William	106
Greenwood	168
Grey, Zane High School	160
Gridley Street	144
Griffin Avenue	144
Griffith Adult Center	200
Griffith, David W.	154
Griffith-Joyner, Florence	144
Griffith/Cal Tech Math Science Ctr.	135
Griffiths	79
Grovecenter	76
Gulf Avenue	144

## H

Hacienda La Puente Adult Education	96
Haddon Avenue	144
Hale, George Ellery	154
Halldale Avenue	144
Hamasaki, Morris K. School	144
Hamilton Acad. of Music	137
Hamilton Adult Ed Center	200
Hamilton Adult Ed Ctr. (Spec. Ed.)	126
Hamilton Humanities	137
Hamilton, Alexander—LAUSD	157
Hamilton, Alexander—Long Beach	111
Hamilton, Alexander—Pasadena	181
Hamlin Street	144
Hammel Street	145
Hancock Park	145
Harbor City	145
Harbor Math Science Gifted/ High Ability Center	133
Harbor Occupational Ctr.	159
Harding Street	145
Hargitt, Cora	173
Harrison Street	139
Harrison—Pomona	183
Hart Street	145
Hart, William S., High	208
Harte, Bret—Burbank	66
Harte, Bret—Long Beach	110
Harte, Prep	154
Haskell Math Science Magnet	133
Haskell Middle School—Cerritos	50
Haskell—LAUSD	145
Hawaiian Avenue—LAUSD	145
Hawaiian Elementary—ABC USD	50
Hawaiian Gardens CDS	117
Hawthorne Elementary	63
Hawthorne High	68
Hawthorne Middle	97
Haynes Elementary	145
Hazeltine Avenue	145
Head Start—Signal Hill	109
Heath, Margaret	60

Heliotrope Ave. . . . .	145
Helmers, Charles . . . . .	194
Henry Computer Math/Science . . . . .	135
Henry, Patrick—LAUSD . . . . .	154
Henry, Patrick—Long Beach . . . . .	110
Hermosa Valley School . . . . .	98
Hermosa View School . . . . .	98
Herrick Avenue . . . . .	145
Hi-Hill Outdoor School . . . . .	110
Hickory . . . . .	200
Hickory Elementary (Spec. Ed.) . . . . .	125
High Desert School . . . . .	51
Highland Elementary . . . . .	100
Highland Head Start—Palmdale . . . . .	175
Highland High School . . . . .	55
Highland HS Cal-SAFE . . . . .	115
Highland Oaks . . . . .	56
Highland Park High School . . . . .	160
Highlands . . . . .	194
Hill Middle School ASWP . . . . .	117
Hill, Walter B. . . . .	111
Hillcrest Center For Enriched Studies/Music . . . . .	133
Hillcrest Drive—LAUSD . . . . .	145
Hillcrest High (Continuation) . . . . .	101
Hillcrest—Monterey Park . . . . .	89
Hillside . . . . .	145
Hillview Middle—Whittier . . . . .	81
Hillview—Palmdale . . . . .	204
Hobart Blvd. . . . .	145
Hodge, Victor F. . . . .	58
Holland Middle (Spec. Ed.) . . . . .	124
Holland, Jerry D. Middle . . . . .	60
Hollenbeck . . . . .	154
Hollenbeck MS Math/Science/ Technology . . . . .	135
Hollencrest Middle School . . . . .	203
Hollingworth . . . . .	187
Holly Avenue . . . . .	56
Hollydale . . . . .	178
Hollywood Entertainment Museum . . . . .	115
Hollywood High . . . . .	157
Hollywood Performing Arts . . . . .	137
Hollywood-Marshall Adult . . . . .	159
Holmes Avenue . . . . .	145
Holmes Intl. Humanities Magnet . . . . .	135
Holmes, Oliver W.—LAUSD . . . . .	154
Holmes, Oliver Wendell—Lakewood . . . . .	110
Holton, Karl Camp School . . . . .	119
Hooper Avenue . . . . .	145
Hoover Street . . . . .	145
Hoover, Herbert High . . . . .	92
Hoover, Herbert Middle . . . . .	111
Hoover, Lou Henry . . . . .	205
Hope Centre Academy CDS . . . . .	118
Hope, John High School . . . . .	160
Hosler, Fred W. . . . .	164
Hosler, Fred W. (Spec. Ed.) . . . . .	127
Howe, Linwood E. . . . .	77

HR Moore . . . . .	118
Hubbard Street . . . . .	145
Hudnall, Claude . . . . .	100
Hudson, Elizabeth A. . . . .	111
Huerta Elementary . . . . .	173
Hughes Math/Science Center . . . . .	133
Hughes, Charles Evans . . . . .	111
Hughes, Theresa . . . . .	145
Hughes-Elizabeth Lakes Union School . . . . .	99
Hugo Reid . . . . .	56
Hull . . . . .	200
Humphreys Avenue . . . . .	145
Humphreys Math Science Magnet . . . . .	133
Huntington Drive . . . . .	145
Huntington Intermediate (Spec. Ed.) . . . . .	126
Huntington Park . . . . .	157
Huntington Park Adult . . . . .	159
Huntington, Henry E. . . . .	190
Hurley . . . . .	187
Hutchinson, Arlie F. . . . .	173
Hyde Park Blvd. . . . .	145

I

Imperial . . . . .	78
Imperial PAU (Spec. Ed.) . . . . .	125
Imperial School (Spec. Ed.) . . . . .	125
Independence Elem. Math/Science/ Technology . . . . .	133
Independence Elementary . . . . .	145
Independence High School—LAUSD . . . . .	160
Independence High—Alhambra . . . . .	53
Indian Hills . . . . .	105
Indian Springs High School . . . . .	160
Inglewood Adult School . . . . .	101
Inglewood Child Development Center/Latchkey Programs . . . . .	100
Inglewood High . . . . .	101
Inglewood Independent Study/ Opportunity Class . . . . .	101
Intensive Learning Center . . . . .	62
International Elementary . . . . .	110
International Polytechnic High School PAU . . . . .	116
Irving, Washington . . . . .	154
Ivanhoe . . . . .	145

J

Jackson, Andrew . . . . .	181
Jackson, Lydia . . . . .	205
Janson, Mildred B. . . . .	186
Jefferson (ORT School) (Spec. Ed.) . . . . .	126
Jefferson Leadership Academies . . . . .	111
Jefferson Middle (Spec. Ed.) . . . . .	127, 130
Jefferson Middle School—San Gabriel . . . . .	189
Jefferson Middle School—Torrance . . . . .	200

Jefferson, Thomas (Spec. Ed.)	123
Jefferson, Thomas—Bellflower	62
Jefferson, Thomas—Burbank	66
Jefferson, Thomas—Compton	74
Jefferson, Thomas—Glendale	92
Jefferson, Thomas—LAUSD	157
Jefferson, Thomas—Pasadena	181
Jefferson—Hawthorne	97
Jefferson—Lennox	106
Jefferson—Paramount	178
Jefferson—Redondo Beach	185
Jellick	188
Jersey Avenue	107
Johnson Opportunity	132
Johnston, D. D.	173
Jones, Charles D.	60
Jordan Elementary—Whittier	163
Jordan Math Science Technology	137
Jordan, David Starr Freshman Academy	112
Jordan, David Starr Middle—Burbank	66
Jordan, David Starr—LAUSD	157
Jordan, David Starr—Long Beach	112
Jordan-Locke Adult	159
Joshua Hills—Palmdale	174
Joshua—Lancaster	103
Juarez, Benito	50
Juniper Intermediate	175
Justice Street	145

## K

K-6 Learning Academy	117
Keller, Helen	110
Kellogg Polytechnic	183
Kelly, Colin P.	74
Kelso, William H.	100
Kenmore	60
Kennedy HS Architecture/Digital Arts	137
Kennedy, John F. Elementary	50
Kennedy, John F. High	157
Kennedy, Robert F.—Compton	74
Kennedy, Robert F.—LAUSD	145
Kennedy-San Fernando Adult	159
Kenter Canyon	145
Kentwood	145
Keppel CDS	115
Keppel, Mark Community Adult	53
Keppel, Mark High— Alhambra (Spec. Ed.)	129
Keppel, Mark High—Alhambra	53
Keppel, Mark—Glendale	92
Keppel, Mark—Paramount	178
Keppel, Mark—Paramount (Spec. Ed.)	127
Kester Avenue	145
Kester Gifted/High Ability Center	133
Kettering, Charles F.	110
Killian	188

Kilpatrick, Vernon Camp School	119
Kindergarten Learning Academy	161
King MS Technology/Arts	135
King, Jr., Martin Luther—LAUSD	145
King, Martin Luther—Compton	74
King, Thomas Starr—LAUSD	154
King, Thomas Starr—Long Beach	110
King-Drew Medical Magnet High	137
Kingsley	183
Kingsley (Spec. Ed.)	124
Kirby, Dorothy School	119
Kittridge Street	145
Knollwood	145
Kornblum	97
Kranz Middle (Spec. Ed.)	127
Kranz, Charles T.	170
Kwis	95

## L

La Ballona	77
La Canada Elementary	102
La Canada High	102
La Colima	81
La Crescenta	92
La Fayette Park	161
La Fetra	93
La Merced Elementary	168
La Merced Elementary (Spec. Ed.)	122
La Merced Intermediate	168
La Merced Intermediate (Spec. Ed.)	122
La Mesa Jr. High School	208
La Mirada High	173
La Pluma	173
La Primaria	170
La Puente High	96
La Rosa	198
La Salle Avenue	146
La Seda	188
La Serna High	207
La Tijera	100
La Verne Heights	64
La Verne Heights (Spec. Ed.)	125
La Vida North ISS (La Brea ISS)	118
La Vida South Cal-SAFE	118
La Vida West Cal-SAFE (Leuzinger)	118
LACOE SELPA	120
Lafayette	110
Laguna Nueva	168
Lake Center	107
Lake Los Angeles	102
Lake Los Angeles CDS	115
Lake Marie	196
Lakeland	107
Lakeside	107
Lakeview	107
Lakewood Elementary	178
Lakewood High School	112

Lampton, Loretta	173	Lincoln, Abraham—Compton USD	74
Lanai Road	146	Lincoln, Abraham—LAUSD	157
Lancaster CDS	115	Lincoln, Abraham—Long Beach	110
Lancaster High School	55	Lincoln, Abraham—Paramount	178
Lane, Robert Hill	146	Lincoln, Abraham—Pomona	183
Lane, Warren	100	Lincoln, Abraham—Whittier	205
Langdon Avenue	146	Lincoln—La Crescenta	92
Lankershim	146	Lincoln—Lancaster	103
Lanterman at El Camino (Spec. Ed.)	122, 124	Lincoln—Lynwood	164
Lanterman, Frank D.	157	Lincoln—Paramount (Spec. Ed.)	127
Lark Ellen	76	Lincoln—Pomona (Spec. Ed.)	124
Larson East DHH PAU (Spec. Ed.)	126	Lincoln—Redondo Beach	185
Larson West PAU at Anderson (Spec. Ed.)	126	Lincoln—Torrance	200
Las Familias Pueblo	139	Linda Verde	103
Las Flores (Spec. Ed.)	123	Linda Vista	181
Las Flores Elementary	62	Lindbergh, Charles A.—Long Beach	111
Las Palmas	76	Lindbergh—Lynwood	164
Lassalette	95	Lindero Canyon Middle	105
Lassen	146	Lindstrom (Spec. Ed.)	123
Latona Avenue	146	Lindstrom, Esther	62
Laurel Street—Compton	74	Littlerock High School	55
Laurel—LAUSD	146	Live Oak Ed Center (Spec. Ed.)	129
Laurel—Whittier	81	Live Oak Elementary	67
LAUSD/USC Math Science Magnet	137	Locke, Alain Leroy	157
Lawndale High	68	Lockhurst Drive	146
Lawrence MS Gifted High Ability	135	Lockwood Avenue	146
Lawrence, Ernest	155	Logan Street	146
Le Conte International Humanities	135	Lokrantz, Sven	146
Le Conte, Joseph	155	Loma	85
Le Gore	84	Loma Alta	181
Leal, Frank C.	50	Loma Vista Ave.—LAUSD	146
Leapwood Avenue	146	Loma Vista—Whittier	196
Learning Post	208	Lomita Math/Science Magnet	133
Lee, Charles H.	58	London, Jack High School	160
Lee, Robert E.	110	Lone Hill Middle	65
Leffingwell School	81	Lone Hill Middle (Spec. Ed.)	125
Leichman, Diane S. Spec. Ed. Ctr.	157	Long Beach School For Adults/ROP	112
Leland Street	146	Longden	198
Lemay Street	146	Longden (Spec. Ed.)	129
Lennox Middle School	107	Longden Preschool (Spec. Ed.)	127
Leona Valley	204	Longfellow (Spec. Ed.)	122
Leonis, Miguel High School	160	Longfellow, Henry W.—Long Beach	110
Leuzinger High	68	Longfellow, Henry W.—Pasadena	181
Leuzinger High (Spec. Ed.)	126, 128	Longfellow, Henry Wadsworth —Compton	74
Levy Adult Center	200	Longfellow—Azusa	58
Lewis, Robert H., High School	160	Longfellow—Whittier	205
Lewis—Downey	78	Longley Way	56
Lexington	183	Lorbeer, Carl H.	183
Liberal Arts Campus	108	Lorena Street	146
Liberty Blvd.	146	Loreto Street	146
Liggett Street	146	Lorne Math/Science	133
Lillian Street	146	Lorne Street	146
Limerick Avenue	146	Los Alisos	173
Lincoln CDS/ISS	116	Los Altos Elem.—Hacienda Heights	95
Lincoln HS Math/Science/Technology	137	Los Altos Elem.—Whittier	196
Lincoln Middle School—Santa Monica	193	Los Altos High—Hacienda Heights	96
Lincoln PAU (Spec. Ed.)	126	Los Amigos—Palmdale	175
		Los Angeles Academy MS	155

Los Angeles Adult	159
Los Angeles Center for Enriched Studies	135
Los Angeles City College	113
Los Angeles County High School for the Arts (LACHSA)	114, 116
Los Angeles County Int'l Polytechnic High School (I-Poly)	114
Los Angeles Elementary	146
Los Angeles Harbor College	113
Los Angeles High	157
Los Angeles Leadership Academy Charter	157
Los Angeles Math/Science Magnet	137
Los Angeles Mission College	113
Los Angeles Pierce College	113
Los Angeles Southwest College	113
Los Angeles Technology Center	159
Los Angeles Trade-Technical College	113
Los Angeles Valley College	113
Los Cerritos—Long Beach	110
Los Cerritos—Paramount	178
Los Coyotes	173
Los Feliz	146
Los Molinos	95
Los Nietos	162
Los Padrinos Juvenile Hall School	119
Los Robles Academy	95
Lowell, James Russell	110
Lowman, Charles LeRoy Spec. Ed. Ctr.	146
Loyola Village	146
Loyola Village Fine and Performing Arts Center	133
Lugo	164
Lugo (Spec. Ed.)	127
Lull, Fred S. Spec. Ed. Ctr.	146
Lunada Bay	176
Lupin Hill	105
Lynn	200
Lynn, Bert (Spec. Ed.)	128
Lynwood Adult School	164
Lynwood High	164
Lynwood High School (Spec. Ed.)	127
Lynwood M.S. ASWP	118
Lynwood Middle	164
Lynwood Middle School (Spec. Ed.)	127
Lynwood Opportunity	164
Lynwood Transition (Spec. Ed.)	127

## M

MacArthur Park Primary Center	161
MacArthur, Douglas	110
MacLaren Children's Center School	119
Maclay Primary Ctr.	161
Maclay, Charles	155
Macy Elementary	163
Macy Intermediate	168

Madison Medical Science & Health Careers	135
Madison, James—Lakewood	110
Madison, James—LAUSD	155
Madison, James—Pasadena	181
Madison, James—Pomona	183
Madison—Redondo Beach	185
Madrid, Alfred S.	170
Madrona	200
Magee, Lawrence T.	87
Magnolia Avenue—LAUSD	146
Magnolia Park—Burbank	66
Magnolia Science Academy	135
Magnolia—Azusa	58
Magruder	200
Magruder (Spec. Ed.)	125
Main Street	146
Malabar Street	147
Malibu High	193
Manchester Ave.	147
Manhattan Beach Child Development Center	165
Manhattan Beach Middle	165
Manhattan Beach Middle (Spec. Ed.)	126
Manhattan Place	147
Mann, Horace—Beverly Hills	63
Mann, Horace—Glendale	92
Mann, Horace—LAUSD	155
Mann, Horace—Long Beach	110
Manual Arts	157
Manual Arts HS College Prep Magnet	137
Manual Arts-Jefferson Adult	159
Manzanita—Covina	76
Manzanita—Palmdale	175
Maple Hill	202
Mar Vista	147
Marengo	195
Marguerita	53
Marianna Avenue	147
Marina Del Rey	155
Marina Del Rey Magnet	135
Mariposa	103
Markham Health Careers	135
Markham, Edwin	155
Marlton (Deaf)	147
Marquez	147
Marshall HS Gifted	137
Marshall Middle School ASWP	117
Marshall, John Fundamental—Pasadena	181
Marshall, John—Garvey SD	89
Marshall, John—Glendale	92
Marshall, John—LAUSD	157
Marshall, John—Long Beach	111
Marshall, John—Pomona	183
Marvin Avenue	147
Marvin Language Magnet	133
Masada Residential CEC	119
Maxson, B.F.	170

Maxwell	80	Millikan, Robert A.—LAUSD	155
Mayall Street	147	Millikan, Robert A.—Long Beach	112
Mayberry Street	147	Mint Canyon	197
Mayfair High	63	Mira Catalina	176
Mayfair High (Spec. Ed.)	123	Mira Costa High—Manhattan Beach	165
Mayflower Elementary	166	Mira Costa High—Manhattan Beach (Spec. Ed.)	126
Mayo, Augusta A.	74	Mira Costa High—Redondo Beach (Spec. Ed.)	128
McAlister, Harold—Opportunity	132	Miraleste Elementary	176
McBride, James J. Spec. Ed. Ctr.	147	Miraleste Intermediate	177
McKibben, Howard J.	196	Miraleste Intermediate (Spec. Ed.)	128
McKinley (Spec. Ed.)	122	Miramonte—El Monte	170
McKinley Avenue—LAUSD	147	Miramonte—LAUSD	147
McKinley, William—Burbank	66	Mission High School	160
McKinley, William—Long Beach	110	Mitchell, Billy—Lawndale	106
McKinley—Compton	74	Mitchell—Canyon Country	197
McKinley—Pasadena	181	Moffett Elementary	107
McKinley—San Gabriel	189	Moffitt, Thomas B.	173
McKinley—Santa Monica	193	Mokler (Spec. Ed.)	126
McNair, Ronald E.	74	Mokler PAU (Spec. Ed.)	127
Meadowlark	51	Mokler, Major Lynn	178
Meadow Green	163	Moneta High School	160
Meadows Avenue—Manhattan Beach	165	Monlux Math/Science Tech. Center	133
Meadows—Valencia	171	Monlux, John B.	147
Melbourne, Ella P.	50	Monroe Elem.—Monrovia	166
Meller, Mary E.	87	Monroe Law and Govt. Center	137
Melrose Avenue	147	Monroe Police Academy	137
Melvin Avenue	147	Monroe, Albert—Inglewood	101
Mendenhall, William Camp School	119	Monroe, James—Lakewood	111
Mendoza, Candelario J.	183	Monroe, James—LAUSD	157
Menlo Avenue	147	Monrovia Community Adult	167
Merced	203	Monrovia High	167
Merlinda	203	Montague Special Ed.	147
Merwin	76	Montague Street Charter	147
Mesa Elementary	76	Montara Avenue	147
Mesa Intermediate	175	Montara Elem. Math/Science/ Technology	133
Mesa Robles	95	Monte Vista Street—LAUSD	147
Mesquite	175	Monte Vista—El Monte	170
Metropolitan High School	160	Monte Vista—La Crescenta	92
Metropolitan Skills Center	159	Monte Vista—Lancaster	103
Meyler Street	147	Monte Vista—West Covina	203
Michelson High School	179	Monte Vista—Whittier	196
Micheltorena St.	147	Montebello Adult School	169
Mid Valley CDS	117	Montebello Gardens	168
Mid-City Alternative	138	Montebello High	168
Mid-City CDS (Lancaster)	115	Montebello High (Spec. Ed.)	122
Mid-City Magnet	133	Montebello Intermediate	168
Middle College High	112	Montebello Park	168
Middle College High	157	Montebello USD Independent Study/ Pregnant Minor Program	168
Middleton Street	147	Montemalaga	176
Midvalley Youth Center	120	Monterey High School—LAUSD	160
Miles Avenue	147	Monterey High—Burbank	66
Miles Math Science Magnet	133	Monterey Highlands	53
Mill	205	Monterey Hills	195
Miller, Fred C. Camp School	120	Monterey Vista	89
Miller, Grace	65	Montvue	183
Miller, Joaquin—Burbank	66		
Miller, Joaquin—LAUSD	157		
Miller, Loren	147		
Millikan Performing Arts Magnet	135		

Moor Field (Spec. Ed.)	127
Moreno High	64
Morningside Elementary	147
Morningside High	101
Morris Elementary (Spec. Ed.)	125
Morris, Cyrus J.	202
Morrison, Julia	173
Mount Washington	147
Mountain Avenue	92
Mountain Park	167
Mountain View High School—El Monte	86
Mountain View School (Spec. Ed.)	125
Mountain View—Azusa	58
Mountain View—Claremont	71
Mountain View—LAUSD	147
Mountainview—Saugus	194
Mt. Gleason	155
Mt. Lukens High School	160
Mt. Olive High	80
Mt. San Antonio College (Spec. Ed.)	125
Mt. Vernon	155
Muir Math Science Center	136
Muir, John Middle—Burbank	66
Muir, John—Glendale	92
Muir, John—LAUSD	155
Muir, John—Long Beach	110
Muir, John—Pasadena	181
Muir, John—Santa Monica	193
Mujeres y Hombres Nobles CDS/ISS	115
Mulberry	81
Mulhall	85
Mulhall (Spec. Ed.)	127
Mulholland, William	155
Multicultural Learning Center	147
Multnomah Environmental Science Magnet	133
Multnomah Highly Gifted Center	133
Multnomah Street	147
Munz, John Camp School	120
Murchison Street	148
Murphy Ranch	81
Murray, Clifford D.	58
Muscatel	186

## N

Nancy Cory	103
Napa Street	148
Naples	110
Narbonne Math Science Center	137
Narbonne, Nathaniel	157
Nelson, Ada S.—Whittier	162
Nelson—La Puente	95
Nestle Avenue	148
Nevada Avenue	148
Nevin Avenue	148
New City School	112

New Directions CDS Cal-SAFE	117
New Lexington	85
New River	173
New Temple	201
New Temple (Spec. Ed.)	127
New Vista Middle	104
Newcastle Avenue	148
Newcomb, Douglas A.	111
Newhall	171
Newmark, Harris High School	160
Newton Middle School	96
Nidorf, Barry J. Juvenile Hall School	120
Niemes, John H.	50
Nightingale, Florence	155
Nimitz, Chester W. Middle School	155
Ninety-Eighth St.	148
Ninety-Fifth St.	148
Ninety-Ninth Street	148
Ninety-Second St.	148
Ninety-Sixth Street	148
Ninety-Third Street	148
Ninth Grade Academy	58
Ninth Street	148
Nixon, Patricia	50
Nobel Math Science Tech.	136
Nobel, Alfred Bernhard	155
Noble Avenue	148
Nogales High	188
Normandie Avenue	148
Normont	148
North High	200
North High (Spec. Ed.)	125, 126
North Hollywood High	157
North Hollywood Highly Gifted Ctr.	137
North Hollywood Poly Adult	159
North Hollywood/L.A. Zoo Biology Science	137
North Long Beach CDS	117
North Park	194
North Park Continuation High and Alternative Ed.	60
North Park Middle School	87
North Ranchito	87
North Valley Occupational Center	159
Northam	188
Northeast Juvenile Justice Center ISS	115
Northridge	155
Northrop, Jack Elementary	104
Northrup	53
Northview High	76
Northview Intermediate	80
Northview Intermediate (Spec. Ed.)	127
Northwest PAU	117
Norwalk Adult School	173
Norwalk Head Start/State Preschool	173
Norwalk High	173
Norwalk/La Mirada Cal-SAFE	116
Norwalk/La Mirada CDS (Visions)	116
Norwood (Spec. Ed.)	127



Norwood Street—LAUSD	148
Norwood—El Monte	85
Noyes, Arthur Amos	181
Nueva Vista Elementary	148
Nueva Vista High	61
Nueva Vista Visual/Performing Arts	134
Nuffer, John H.	173

## O

O'Melveny	148
Oak Avenue	198
Oak Knoll Residential CEC	120
Oak Mesa	65
Oak Street	100
Oak Tree Learning Center	175
Oakmont	71
Obregon, Eugene A.	87
Occupational Industrial Center	118
Ocean View	81
Ocotillo	175
Odyssey High	160
Old Orchard	171
Old Orchard Elementary (Spec. Ed.)	128
Old River	78
Olita	163
Olive Middle School	60
Olive Vista	155
Olympic High	193
One Hundred Eighteenth Street	148
One Hundred Eighty-Sixth Street	148
One Hundred Fifty-Sixth Street	148
One Hundred Fifty-Third Street	148
One Hundred Ninth Street	148
One Hundred Seventh Street	148
One Hundred Seventh Street Fundamental Ctr.	134
One Hundred Sixteenth Street	148
One Hundred Thirty-Fifth Street	148
One Hundred Twelfth Street	148
One Hundred Twenty-Second St.	148
Open Magnet Charter	134
Orange Avenue	178
Orange Grove Elementary	205
Orange Grove Middle School	96
Orangewood	203
Orchard Dale	81
Orr, William W.	107
Osceola Street	148
Oswalt, Stanley G.	188
Overland Avenue	149
Owens, Jesse Opportunity	132
Owensmouth High School	160
Oxnard Street	149

## P

P.R.I.D.E. PAU (Spec. Ed.)	128
Pace	78
Pacific Boulevard Spec. Ed. Ctr.	149
Pacific Coast Campus	108
Pacific Elementary	165
Pacific Learning Center	112
Pacific Lodge Residential CEC	120
Pacific Palisades	149
Pacifica Community Charter	139
Pacoima Elementary	149
Pacoima Middle	155
Pacoima Middle School Computer Science/Math Center	136
Pacoima Middle School TV, Fine Arts Center	136
Pacoima Skills Center	159
Paddison	107
Palisades Charter	157
Palisades Math Science Magnet	138
Palm Canyon School—Hillgrove (Spec. Ed.)	125
Palm Crest School	102
Palm Tree	175
Palm—Hacienda Heights	95
Palmdale Administrative Offices	175
Palmdale Cal-SAFE	115
Palmdale CDS	115
Palmdale Head Start—Cactus	175
Palmdale Head Start—Chaparral	175
Palmdale Head Start—Manzanita	175
Palmdale Head Start—Mesquite	175
Palmdale Head Start—Ocotillo	175
Palmdale Head Start—Palm Tree	175
Palmdale Head Start—Tamarisk	175
Palmdale Head Start—Tumbleweed	175
Palmdale Head Start—Yucca	175
Palmdale High School	55
Palms Elementary—LAUSD	149
Palms Middle School Gifted/ High Ability Center	136
Palms Middle—LAUSD	155
Palms—ABC USD	50
Palomares	183
Palomares (Spec. Ed.)	124
Palos Verdes High School	177
Palos Verdes Intermediate	177
Palos Verdes Peninsula High School	177
Pantera Elementary (New)	183
Para Los Niños Charter	149
Paradise Canyon	102
Paramount Adult School	179
Paramount Adult School (Spec. Ed.)	127
Paramount Elementary	58
Paramount High	178
Paramount High Alt. Academy (Spec. Ed.)	127
Paramount High Alternative Academy	179

Paramount High East (Spec. Ed.) . . .	127
Paramount High West (Spec. Ed.) . . .	127
Paramount High—West Campus . . .	178
Paramount Park . . . . .	178
Parent, Frank D. . . . .	100
Park Avenue . . . . .	149
Park Elementary—Alhambra . . . . .	53
Park View Middle—Lancaster . . . . .	104
Park West High . . . . .	184
Park Western Place . . . . .	149
Parkman, Francis . . . . .	155
Parks-Huerta Primary Ctr. . . . .	161
Parkview Elementary—El Monte . . . . .	170
Parkwest at ESGV (Spec. Ed.) . . . . .	125
Parmelee Avenue . . . . .	149
Parras, Nick G. . . . .	185
Parthenia Street . . . . .	149
Pasadena CDS . . . . .	115
Pasadena City College . . . . .	179
Pasadena Foothill Probation ISS . . . . .	116
Pasadena High . . . . .	181
Paseo Del Rey Natural Science Magnet . . . . .	134
Pathway High . . . . .	164
Patton, George S., High School . . . . .	160
Payne, Beulah—Inglewood . . . . .	100
Payne, Willard F.—El Monte . . . . .	170
Peachland Avenue . . . . .	171
Pearblossom Elementary . . . . .	102
Peary Math Science Tech. . . . .	136
Peary, Robert . . . . .	155
Pennekamp, Aurelia . . . . .	165
Perez, Alfonso B., Spec. Ed. Ctr. . . . .	149
Phelan, Daniel H. . . . .	205
Philadelphia . . . . .	183
Philadelphia (Spec. Ed.) . . . . .	124
Phoenix Academy Residential CEC . . . . .	120
Phoenix Continuation High . . . . .	160
Phoenix High School . . . . .	55
Pinetree . . . . .	197
Pinewood Avenue . . . . .	149
Pio Pico—LAUSD . . . . .	139
Pio Pico—Pico Rivera . . . . .	87
Pioneer High . . . . .	207
Piute Middle . . . . .	104
Placerita Junior High . . . . .	208
Plainview Avenue . . . . .	149
Plasencia Math Science Center . . . . .	134
Plasencia, Betty . . . . .	149
Playa Del Rey . . . . .	149
Pleasant View . . . . .	60
Pleasant View Elem. (Spec. Ed.) . . . . .	124
Plum Canyon . . . . .	194
Plummer . . . . .	149
Plymouth Elementary . . . . .	166
Point Dume Marine Science . . . . .	193
Point Fermin . . . . .	149
Point Vicente . . . . .	176
Politi, Leo . . . . .	149

Poly Academy of Accelerated Learning . . . . .	112
Polytechnic Math Science Magnet . . . . .	138
Polytechnic—Long Beach . . . . .	112
Pomelo Drive . . . . .	149
Pomona Academic and Arts Center . . . . .	116
Pomona Adult and Career Education . . . . .	184
Pomona Alternative School . . . . .	184
Pomona High . . . . .	184
Pomona High (Spec. Ed.) . . . . .	124
Pomona High School Cal-SAFE . . . . .	116
Pomona Orthopedically Handicapped Class . . . . .	184
Porter Gifted/High Ability Center . . . . .	136
Porter, George K. . . . .	155
Portola Highly Gifted . . . . .	136
Portola Middle . . . . .	155
Potrero (Spec. Ed.) . . . . .	127
Potrero Heights Elem. (Spec. Ed.) . . . . .	122
Potrero Heights—S. San Gabriel . . . . .	168
Potrero—El Monte . . . . .	85
Powell, Colin . . . . .	111
Powell, W.R. . . . .	58
Prairie Vista Middle . . . . .	97
Prairie Vista Middle—South (New) . . . . .	97
Premiere Education Charter . . . . .	112
President Avenue . . . . .	149
Price . . . . .	79
Prisk, William F. . . . .	111
Promise Academy . . . . .	112
Providencia . . . . .	66
Pueblo . . . . .	183
Pueblo De Los Angeles High . . . . .	161
Puente Charter . . . . .	161
Puente Hills High School . . . . .	96
Purche Avenue . . . . .	149
PVPUSD Adult Education . . . . .	177
Pyle, Ernie . . . . .	62
Pyle, Ernie (Spec. Ed.) . . . . .	123

## Q

Quail Summit . . . . .	202
Quail Valley . . . . .	175
Quartz Hill Elementary . . . . .	204
Quartz Hill High School . . . . .	55
Queen Anne Place . . . . .	149

## R

R.K. Loyde Continuation High . . . . .	68
Ramona (Spec. Ed.) . . . . .	128
Ramona Middle—La Verne . . . . .	65
Ramona Opportunity . . . . .	132
Ramona—Alhambra . . . . .	53
Ramona—Bellflower . . . . .	62
Ramona—Hawthorne . . . . .	97
Ramona—LAUSD . . . . .	149



San Fernando HS Math Science Tech	138	Seventy-Fifth St.	150
San Fernando Middle	155	Seventy-Fourth St.	150
San Gabriel Ave.—LAUSD	150	Shadow Hills	175
San Gabriel Community Adult	53	Shadybend	95
San Gabriel High	53	Sharp Avenue	150
San Gabriel High (Spec. Ed.)	129	Shelyn	188
San Jose Edison Academy	203	Shenandoah Street	150
San Jose Elem. (Spec. Ed.)	124	Sheridan Street	150
San Jose Highly Gifted Ctr.	134	Sherman Oaks	150
San Jose Street—LAUSD	150	Sherman Oaks Center For Enriched Studies	134
San Jose—Pomona	183	Shery High	200
San Marino High	190	Shirley Avenue	150
San Marino High (Spec. Ed.)	129	Shirpser	85
San Miguel Elementary	150	Shively, Dean L.	201
San Miguel Math Science Center	134	Shoemaker CDS	116
San Pascual Avenue	150	Short Avenue	150
San Pedro CDS	117	Shuey, Emma W.	186
San Pedro High	158	Shull, Arma J.	65
San Pedro Marine Science	138	Sierra Elementary	104
San Pedro Police Academy Magnet	138	Sierra High	58
San Pedro Skills Center	159	Sierra Madre	181
San Pedro Street Elementary	150	Sierra Park	151
San Rafael	181	Sierra Vista High (Spec. Ed.)	124
Sanchez, Arturo	173	Sierra Vista High School (Independent Study)—Whittier	207
Sanchez, George I.	89	Sierra Vista High—Baldwin Park	60
Sandburg Middle	93	Sierra Vista J.H.—Baldwin Park	60
Sandburg Middle (Spec. Ed.)	123	Sierra Vista Junior High —Canyon Country	208
Santa Clarita	194	Sierra Vista Middle School—La Puente	96
Santa Clarita CDS	117	Sierra Vista—Covina	76
Santa Clarita PAU (Spec. Ed.)	128	Sierra Vista—LAUSD	151
Santa Fe High	207	Signal Hill	111
Santa Fe Middle	166	Silver Spur	177
Santa Fe—Baldwin Park	60	Simons, Aubrey H.	183
Santa Monica Blvd.	150	Sixth Avenue	151
Santa Monica CDS	118	Sixth Grade Academy	58
Santa Monica High	193	Sixty-Eighth St.	151
Santana High	188	Sixty-First Street	151
Saticoy	150	Sixty-Sixth Street	151
Saturn Street	150	Skyblue Mesa	194
Saugus High	208	Slauson Middle School	58
Savannah Academy—Long Beach	112	SMASH Alternative Elem.	193
Savannah—Rosemead	186	Solano Avenue	151
Schurr Adult School	169	Soleado	177
Schurr High	168	Somerset Continuation High	63
Scott Avenue	81	Sorensen, Christian	206
Scott, Joseph Camp School	120	Soto Street	151
Scudder, Kenyon Camp School	120	South Bay Adult School	185
Seaside	200	South Bay CDS	118
Second Street	150	South Central CDS	118
Selby Grove Elementary	87	South El Monte High (Spec. Ed.)	127
Sellers	93	South El Monte High School	86
Sellery, C. Morley, Spec. Ed. Ctr.	150	South Gate Adult	159
Selma Avenue	150	South Gate High	158
Sepulveda Gifted/High Ability Ctr.	136	South Gate Middle	155
Sepulveda, Francisco	155	South High—Torrance	200
Serrania Avenue	150	South Hills High	76
Seventh Street	150		
Seventy Fourth St. Highly Gifted/ High Ability Magnet	134		

South Park ..... 151  
 South Pasadena High ..... 195  
 South Pasadena Middle (Spec. Ed.) . . 129  
 South Pasadena Middle School ..... 195  
 South Pointe ..... 202  
 South Ranchito ..... 87  
 South Shores/CSUDH Magnet ..... 134  
 South Whittier Intermediate ..... 196  
 Southeast Community Adult ..... 53  
 Southern PAU ..... 117  
 Southwest College CDS ..... 118  
 Southwest PAU ..... 118  
 Sparks Elementary ..... 95  
 Sparks Middle School ..... 96  
 Stagg Street ..... 151  
 Stanford Avenue ..... 151  
 Stanford Middle School ASWP ..... 117  
 Stanford, Leland ..... 112  
 Stanton ..... 93  
 State Street ..... 151  
 Stephens, William Logan ..... 112  
 Sterry, Nora ..... 151  
 Stevenson Gifted/High Ability Ctr. . . . 136  
 Stevenson Ranch ..... 171  
 Stevenson, Robert Louis—Burbank . . . 66  
 Stevenson, Robert Louis—LAUSD . . . 155  
 Stevenson, Robert Louis—Long Beach 111  
 Stonehurst Avenue ..... 151  
 Stoneman PAU (Spec. Ed.) ..... 129  
 Stoner Avenue ..... 151  
 Stoney Point High School ..... 161  
 Stowers, Cecil B. .... 50  
 Strathern Street ..... 151  
 Studebaker ..... 107  
 Sulphur Springs ..... 197  
 Sumac ..... 105  
 Summerwind ..... 175  
 Sumner ..... 71  
 Sun Valley ..... 156  
 Sun Village Head Start ..... 175  
 Sundown ..... 204  
 Sunkist ..... 61  
 Sunland ..... 151  
 Sunny Brae Avenue ..... 151  
 Sunnydale ..... 104  
 Sunrise School ..... 151  
 Sunset ..... 95  
 Superior Street ..... 151  
 Sussman ..... 79  
 Sussman Middle School (Spec. Ed.) . . 126  
 Sutherland ..... 93  
 Sutter, John A. Elementary ..... 111  
 Sutter, John A. Middle ..... 156  
 Suva Elementary ..... 168  
 Suva Intermediate ..... 168  
 Suzanne Middle ..... 202  
 Suzanne Middle (Spec. Ed.) ..... 125  
 Sycamore ..... 71  
 Sylmar Elementary ..... 151

Sylmar High ..... 158  
 Sylmar Math Science Magnet ..... 138  
 Sylvan Park ..... 151

**T**

Taft, William Howard ..... 158  
 Tamarisk ..... 175  
 Taper Avenue ..... 151  
 Tarzana ..... 151  
 Tarzana CDS ..... 115  
 Technology Drive CDS ..... 115  
 Telechron ..... 196  
 Telfair Avenue ..... 151  
 Temescal Canyon High School ..... 161  
 Temple Academy ..... 95  
 Temple City Adult Education ..... 198  
 Temple City Alternative ..... 198  
 Temple City Community Learning Ctr. 198  
 Temple City High ..... 198  
 Temple, Roger W. .... 90  
 Tenth Street ..... 151  
 Tetzlaff, Martin B. Middle School ..... 50  
 Third Street ..... 151  
 Thirty-Second St./USC Performing  
 Arts Magnet Center ..... 134  
 Thompson, Byron E. School ..... 85  
 Thoreau, Henry David High ..... 161  
 Tibby, Ardella B. .... 74  
 Tibby, Ardella B. (Spec. Ed.) ..... 122  
 Tierra Bonita School North ..... 82  
 Tierra Bonita School South ..... 82  
 Tierra Bonita-North Head Start ..... 175  
 Tincher, Eugene ..... 111  
 Toland Way ..... 151  
 Toll, Eleanor J. .... 92  
 Toluca Lake ..... 151  
 Topanga ..... 151  
 Topeka Drive ..... 151  
 Torch Magnet ..... 61  
 Torrance Children's Center ..... 199  
 Torrance Elementary ..... 200  
 Torrance High ..... 200  
 Torrance High (Spec. Ed.) ..... 125, 128  
 Torrance South Bay ISS ..... 118  
 Towers ..... 200  
 Towne Avenue ..... 152  
 Tracy Elementary ..... 60  
 Tracy High ..... 50  
 Transition Partnership Class  
 (Spec. Ed.) ..... 126  
 Traweek ..... 76  
 Tri-Community Adult School  
 —Charter Oak USD ..... 70  
 Tri-Community Adult School  
 —Covina-Valley USD ..... 76  
 Tri-Community Adult School  
 —West Covina USD ..... 204

Tri-Community CDS	118
Tri-Community PAU	118
Trinity Street	152
Truth, Sojourner High	161
Tubman, Harriet Cont. High	75
Tucker, Benjamin	111
Tulita	185
Tulsa Street	152
Tumbleweed	175
Twain, Mark—LAUSD	156
Twain, Mark—Lawndale	106
Twain, Mark—Lawndale (Spec. Ed.)	128
Twain, Mark—Long Beach	111
Twain, Mark—Lynwood	164
Twain, Mark—Lynwood (Spec. Ed.)	128
Tweedy	152
Twentieth Street	152
Twenty-Eighth St.	152
Twenty-Fourth St.	152
Twin Lakes	170
Two Harbors	111
Two Hundred Thirty-Second Place	152

## U

Union Avenue	152
University High	158
University-Palisades Adult	159
Unsworth	79
Utah Street	152

## V

Vail High School	168
Valencia High School	208
Valencia ISS	117
Valencia Valley	171
Valencia—Covina	76
Valencia—Pico Rivera	87
Valentine, William L.	190
Valerio Primary Center	161
Valerio Street	152
Valinda School of Academics	96
Valle Lindo Continuation High School	86
Valley Alternative	138
Valley Alternative High—La Puente	96
Valley Alternative Magnet School	134
Valley Community Charter	139
Valley View—Canyon Country	197
Valley View—Duarte	80
Valley View—La Crescenta	92
Valley View—Lancaster	204
Valley View—LAUSD	152
Valleydale	58
Valleydale (Spec. Ed.)	125
Van Deene Avenue	152
Van Gogh Street	152

Van Ness Avenue	152
Van Nuys Adult	159
Van Nuys Elementary	152
Van Nuys High	158
Van Nuys HS Math Science Center	138
Van Nuys HS Performing Arts	138
Van Nuys ISS	117
Van Nuys Medical Careers Center	138
Van Nuys Middle	156
Van Nuys Middle School Math/ Science Magnet Center	136
Van Wig, J.E.	61
Vanalden Avenue	152
Vanguard (Spec. Ed.)	122
Vanguard Learning Center	75
Vasquez High School	51
Vaughn Street	152
Vejar Preschool (Spec. Ed.)	125
Vejar—Pomona	183
Vejar—Walnut	202
Vena Avenue	152
Vena Gifted/High Ability Center	134
Venice	158
Venice Community Adult	159
Venice Foreign Language/ Intl. Studies Center	138
Venice Skills Center	159
Verdugo Hills	158
Verdugo Woodlands	92
Vermont Avenue	152
Vernon City	152
Victor	200
Victoria Avenue	152
Victory Blvd.	152
Victory High (Spec. Ed.)	128
View Park High School	161
View Park Prep Charter	139
Villacorta	188
Village Academy High (New)	184
Vincent (Spec. Ed.)	124
Vine Street—LAUSD	152
Vine—West Covina	203
Vinedale	152
Vineland	60
Vintage Math/Science and Technology Magnet	134
Virgil	156
Virginia Road	152
Vista Alternative School—San Dimas	65
Vista del Valle	72
Vista Grande	177
Vista High Cal-SAFE	118
Vista High—Lynwood	164
Vista San Gabriel	209
Vista San Gabriel Head Start	175
Voorhis J., Elementary	170

## W

Wadsworth Ave. . . . .	152	West Los Angeles College . . . . .	113
Waite, Nettie L. . . . .	173	West Middle—Downey . . . . .	79
Walgrove Avenue . . . . .	152	West Valley Leadership Academy . . . . .	117
Walker, Joe . . . . .	204	West Valley Occupational Center . . . . .	159
Walnut Elementary—Baldwin Park . . . . .	60	West Valley Spec. Ed. Ctr. . . . .	153
Walnut Elementary—Walnut . . . . .	202	West Vernon Ave. . . . .	153
Walnut High School (Spec. Ed.) . . . . .	125	West Whittier . . . . .	206
Walnut High—Walnut . . . . .	202	West Wind . . . . .	104
Walnut Park . . . . .	152	Westchester . . . . .	158
Walteria . . . . .	200	Westchester Math Science (Aerospace) Center . . . . .	138
Walton (Spec. Ed.) . . . . .	122	Westchester-Emerson . . . . .	159
Walton Middle . . . . .	74	Western Avenue . . . . .	153
Ward . . . . .	79	Western ROPP CDS . . . . .	118
Warner Avenue . . . . .	152	Westhoff, Leonard B. . . . .	202
Warren High . . . . .	79	Westminster Avenue . . . . .	153
Washington (ORT School) (Spec. Ed.) . . . . .	126	Westminster Computer Science/ Math Center . . . . .	134
Washington Accelerated Elem.— Pasadena . . . . .	181	Westmont . . . . .	183
Washington Communication Arts Center . . . . .	138	Westport Heights . . . . .	153
Washington Math/Science Center . . . . .	138	Westside Leadership Magnet . . . . .	138
Washington Middle—Pasadena . . . . .	181	Westwood . . . . .	153
Washington Music . . . . .	138	Whaley Middle . . . . .	74
Washington, George—Burbank . . . . .	66	Whelan . . . . .	107
Washington, George—Compton . . . . .	74	Whitcomb Continuation High . . . . .	94
Washington, George—LAUSD . . . . .	158	Whitcomb Preschool (Spec. Ed.) . . . . .	125
Washington, George—Long Beach . . . . .	112	White Oak . . . . .	105
Washington, George—Pomona . . . . .	183	White Point . . . . .	153
Washington, George—Whittier . . . . .	206	White, Richardson D. . . . .	92
Washington—Bellflower . . . . .	62	White, Stephen M. . . . .	156
Washington—Bellflower (Spec. Ed.) . . . . .	123	Whitehouse Place Primary Ctr. . . . .	161
Washington—Glendora . . . . .	69	Whitman, Walt High School . . . . .	161
Washington—Hawthorne . . . . .	97	Whitney High School . . . . .	50
Washington—Lynwood . . . . .	164	Whittier Adult Education . . . . .	207
Washington—Montebello . . . . .	168	Whittier High . . . . .	207
Washington—Redondo Beach . . . . .	185	Whittier, John G. Elementary . . . . .	111
Washington—San Gabriel . . . . .	189	Widney, Joseph Pomeroy . . . . .	158
Waters, Maxine Employment Preparation Center . . . . .	159	Wilbur Avenue . . . . .	153
Watts Learning Center . . . . .	152	Wilcox . . . . .	168
Webster, Daniel—LAUSD . . . . .	156	Wild Rose . . . . .	166
Webster, Daniel—Long Beach . . . . .	111	Wildflower . . . . .	175
Webster, Daniel—Pasadena . . . . .	181	Wiley Canyon . . . . .	171
Webster—Malibu . . . . .	193	Wikerson . . . . .	85
Wedgeworth . . . . .	96	Willard, Frances E.—Long Beach . . . . .	111
Weemes, Lenicia B. . . . .	153	Willard, Frances E.—Pasadena . . . . .	181
Weigand Avenue . . . . .	153	Willard, Frances—Compton . . . . .	74
Welby Way . . . . .	153	Willard, Frances—Rosemead . . . . .	90
Welby Way Gifted/High Ability Ctr. . . . .	134	Willenberg, Ernest P. Spec. Ed. Ctr. . . . .	153
Wescove . . . . .	203	Williams Elem. (Spec. Ed.) . . . . .	123, 125
West Athens . . . . .	153	Williams, Craig—Lakewood . . . . .	62
West Covina High . . . . .	203	Williams, Dan T.—Rosemead . . . . .	90
West Covina ISS . . . . .	116	Williams—Downey . . . . .	79
West High—Torrance . . . . .	200	Williams—Glendora . . . . .	93
West Hollywood Elementary . . . . .	153	Williams—Hawthorne . . . . .	97
West Hollywood Opportunity . . . . .	132	Willow Elementary—Agoura Hills . . . . .	105
West Long Beach CDS . . . . .	117	Willow—Glendora . . . . .	69
		Willow—Lakewood . . . . .	50
		Willowbrook Middle . . . . .	74

Willowood (Spec. Ed.)	124
Wilmington	156
Wilmington Park	153
Wilshire Crest	153
Wilson Administration of Justice and Law Center	138
Wilson Elementary—San Gabriel (Spec. Ed.)	127
Wilson Police Academy	138
Wilson, Glen A., High —Hacienda Heights	96
Wilson, Woodrow Middle—Pasadena	181
Wilson, Woodrow—Glendale	92
Wilson, Woodrow—LAUSD	158
Wilson, Woodrow—Long Beach	112
Wilson-Lincoln Adult	159
Wilson—Lynwood	164
Wilson—Lynwood (Spec. Ed.)	128
Wilson—San Gabriel	189
Wilsona	209
Wilton Place	153
Windsor Hills Math/Science (Aerospace) Magnet	134
Wing Lane	96
Winnetka	153
Winter Gardens	168
Wirtz, Harry	178
Wirtz, Harry (Spec. Ed.)	128
Wittmann, Helen	50
Wonderland	153
Wonderland Gifted/High Ability Center	134
Wood	200
Wood (Spec. Ed.)	128
Woodcrest	153
Woodlake	153
Woodland Hills	153
Woodlawn	153
Woodruff, Frank E.	62
Woodworth, Clyde	100
Workman Avenue—West Covina	76
Workman Elementary—La Puente	96
Workman, William High—Industry	96
Worthington	101
Wright Math/Science Magnet	136
Wright, Arthur E.—Calabasas	105
Wright, Orville—LAUSD	156
Wright—El Monte	85

Young, Whitney High School	161
Youth Fair Chance CDS	115
Youth Opportunities Unlimited	132
Yucca	175
Yukon Elementary	200

## Z

Zela Davis	97
------------	----

## Y

Ybarra	188
Yerba Buena	105
Ynez	53
Yorba	183
Yorba (Spec. Ed.)	124
Yorbita	188
York	97
Yorkdale	153





# ELEMENTARY, HIGH SCHOOL AND UNIFIED DISTRICTS LOS ANGELES COUNTY

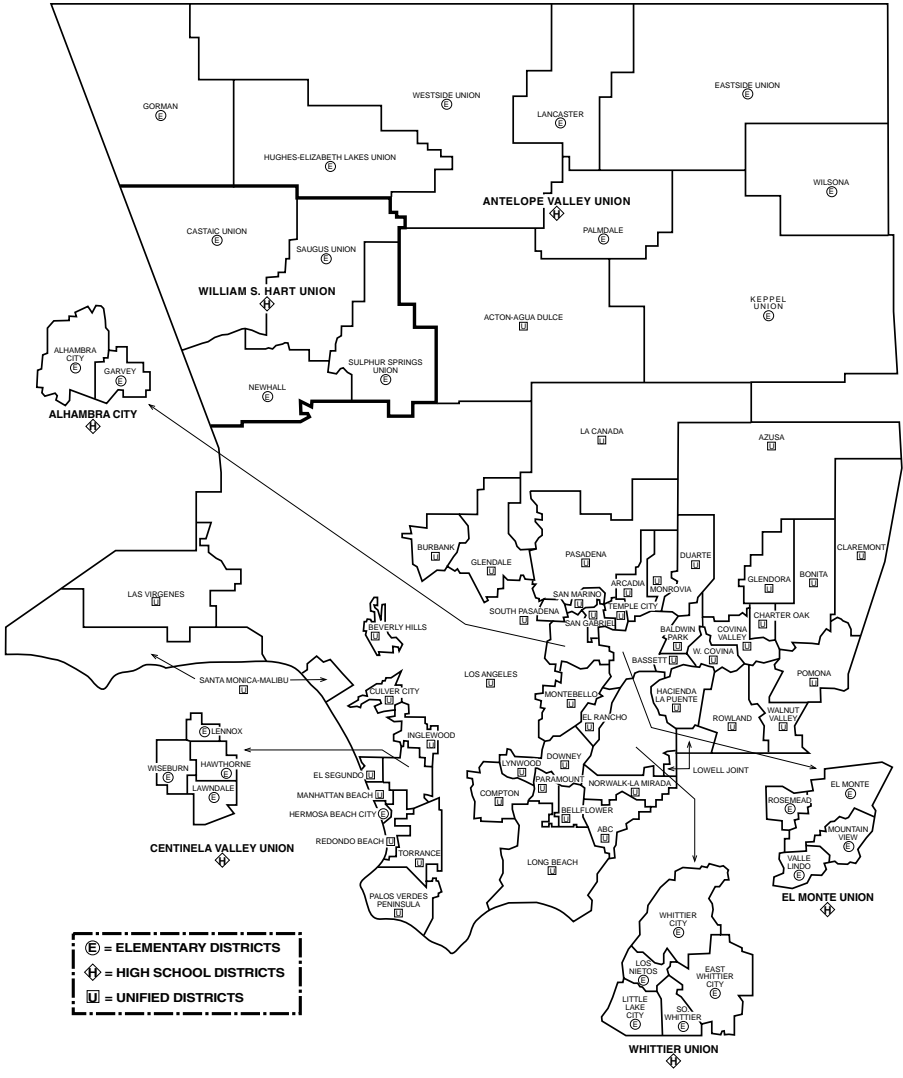



# COMMUNITY COLLEGE DISTRICTS LOS ANGELES COUNTY

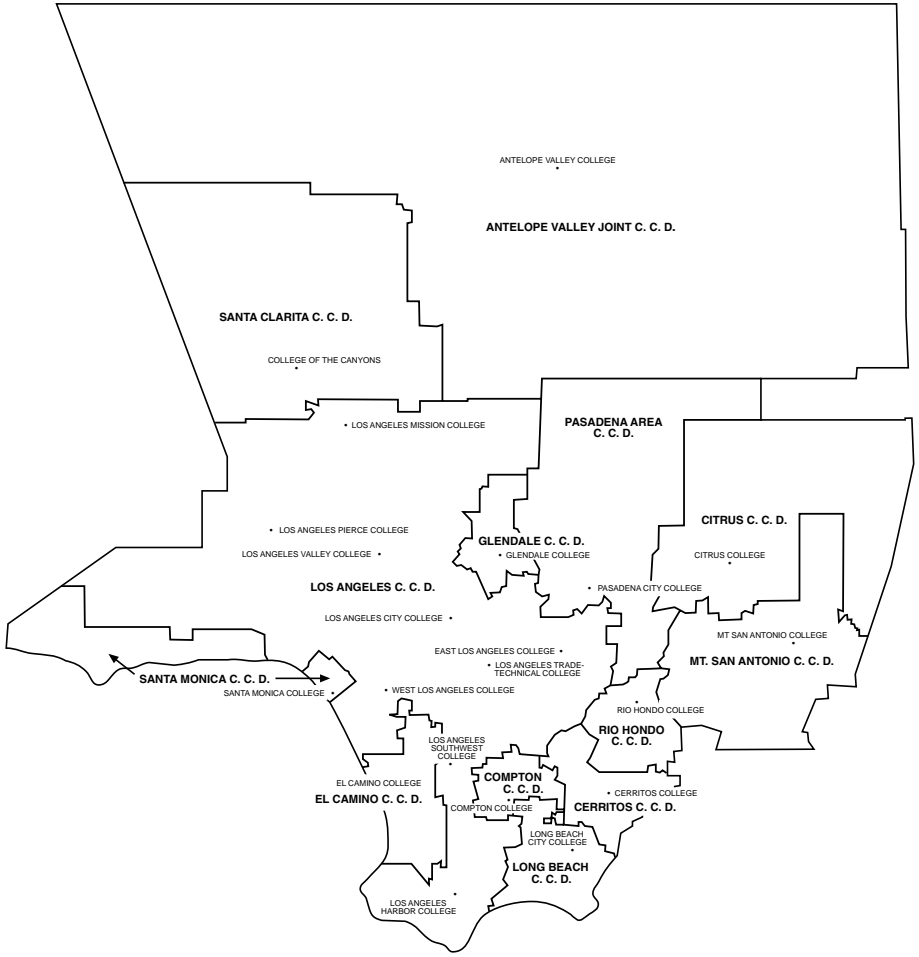





## 2002-2003 SCHOOL CALENDAR INFORMATION

The following information has been assembled from calendars adopted by K-12 school districts and community college districts within Los Angeles County during the spring and summer of 2002. It is possible that information for certain districts may have changed in the interim. Teachers' staff development days, in-service days, and parent-teacher conference days vary with each district and are not shown.

The holidays listed below will be observed by school districts within Los Angeles County that are on traditional schedules. **Exceptions to these dates are noted on the attachments.** Opening and closing dates, a listing of schools within a district that maintain year-round education, and calendars of religious observances are provided for your information.

<b>HOLIDAY(S)</b>	<b>DAY OF WEEK</b>	<b>DATE(S)</b>
Labor Day	Monday	September 2, 2002
Veteran's Day	Monday	November 11, 2002
Thanksgiving Holiday	Thursday & Friday	November 28 & 29, 2002
Winter Vacation	Two Weeks	Dec. 23, 2002-Jan 3, 2003
Martin Luther King Jr. Day	Monday	January 20, 2003
Lincoln Day (a3)	Monday	February 10, 2003
Washington Day	Monday	February 17, 2003
Spring Vacation	One Week	April 14-18, 2003
Memorial Day	Monday	May 26, 2003
Independence Day	Friday	July 4, 2003

Education Code Section 37220 (a3) The Monday or Friday of the week in which February 12 occurs, known as "Lincoln Day". On the day that school is in session prior to the day on which schools are closed for that purpose, all public schools and educational institutions throughout the state shall hold exercises in memory of Abraham Lincoln.

Should you have any questions regarding this bulletin or the attached calendar information, please contact Cherry Hernandez at (562) 922-6369.

**LOS ANGELES COUNTY OFFICE OF EDUCATION**  
**Communications Department**

**SCHOOL CALENDAR INFORMATION FOR 2002-2003**

<b>ELEMENTARY DISTRICTS</b>			
<b>CODE DISTRICT</b>		<b>FIRST DAY OF SCHOOL FOR STUDENTS</b>	<b>LAST DAY OF SCHOOL FOR STUDENTS</b>
O	Alhambra City	9-4	6-13
K	Castaic Union	9-3	6-13
	East Whittier City	9-5	6-19
FL	Eastside Union (Year- Round)	8-7	6-26
CY	El Monte City	9-4	6-18
N	Garvey	9-4	6-16
JX	Gorman	8-28	6-16
BV	Hawthorne	8-27	6-26
CU	Hermosa Beach City	9-5	6-19
	Hughes-Elizabeth Lakes Union	9-3	6-13
CDR	Keppel Union (Year Round)	8-12	6-20
X	Lancaster (Year Round)	7-9 & 8-5	5-22 & 6-20
CZ	Lawndale	9-9	6-20
DKT	Lennox (Modified Single Track) **	8-14	6-27
	Little Lake City	9-5	6-18
	Los Nietos	9-4	6-13
	Lowell Joint	9-3	6-13
CY	Mountain View	9-4	6-19
J	Newhall (Year-Round) ***	8-1, 8-5 & 7-8	6-27 & 5-30
GHIQ	Palmdale (Year-Round) ***	7-1 & 8-19	6-27, 6-30 & 5-30
Z	Rosemead	9-19	6-20 & 6-27
S	Saugus Union	8-14	6-13
	South Whittier	9-9	6-18
	Sulphur Springs Union	8-29	6-13
JMZZ	Valle Lindo	9-3	6-13
P	Westside Union (Year-Round)	8-14	6-26
AE	Whittier City	9-3	6-19
CNW	Wilsona	9-3	6-13
CY	Wisburn	9-4	6-19
<b>OBSERVANCES ARE AS FOLLOWS: (EXCEPTIONS TO HOLIDAYS NOTED IN THE BULLETIN)</b>			
(A)	September 9, 2002, Admission Day	(Q)	March 31-April 25, 2003, Spring Vacation
(B)	November 25-29, 2002, Thanksgiving Holiday	(R)	April 2-22, 2003, Spring Vacation
(C)	November 27-29, 2002, Thanksgiving Holiday	(S)	April 4-18, 2003, Spring Vacation
(D)	December 9, 2002-January 3, 2003, Winter Recess	(T)	April 7-11, 2003 Spring Vacation
(E)	December 19, 2002-January 3, 2003, Winter Recess	(U)	April 11-18, 2003, Spring Vacation
(F)	December 20, 2002-January 5, 2003, Winter Recess	(V)	April 14-25, 2003, Spring Vacation
(G)	December 23, 2002-January 3, 2003, Winter Recess	(W)	April 18, 2003, Admission Day
(H)	December 23, 2002-January 1, 2003, Winter Recess	(X)	April 18-21, 2003, Spring Vacation
(I)	December 23, 2002, Lincoln Day	(Y)	April 18-25, 2003, Spring Vacation
(J)	February 14, 2003, Lincoln Day	(Z)	April 21-25, 2003, Spring Vacation
(K)	February 17, 2003, Presidents Day	(Z1)	May 23-26, 2003, Memorial Day
(L)	March 17-April 14, 2003, Spring Vacation		
(M)	March 31, 2003, Cesar Chavez Day		
(N)	March 31-April 3, 2003, Spring Vacation		
(O)	March 31-April 4, 2003, Spring Vacation	**	No Lincoln Day/Just Presidents Day
(P)	March 31-April 18, 2003, Spring Vacation	***	No Spring Vacation



## SCHOOL CALENDAR INFORMATION FOR 2002-2003

### UNIFIED DISTRICTS

CODE	DISTRICT	FIRST DAY OF SCHOOL FOR STUDENTS	LAST DAY OF SCHOOL FOR STUDENTS
Z7	ABC Unified	9-5	6-18
F	Acton-Agua Dulce	9-4	6-18
LW	Arcadia (Elem./HS)	9-5 & 9/4	6-18 & 6/13
F	Azusa	9-5	6-19
NZ7	Baldwin Park	9-3	6-12
Z7	Bassett	9-3	6-12
	Bellflower	9-3	6-12
DUZ	Beverly Hills	9-3	6-20
NZ7	Bonita	9-4	6-18
	Burbank	9-9	6-20
X	Charter Oak	9-3	6-12
X	Claremont	9-4	6-12
VZ7	Compton	9-3	6-13
N	Covina Valley (HS/Elem.)	9-3	6-12 & 11
O1Y	Culver City *	9-3	6-20
	Downey	9-4	6-13
FZ7	Duarte	9-4	6-19
N	El Rancho	8-29	6-19
F	El Segundo	9-4	6-19
X	Glendale	9-4	6-18
X	Glendora	9-4	6-12
Z7	Hacienda La Puente	9-3	6-12
FVZ3	Inglewood	9-3	6-19
EOQX	La Canada	9-3	6-18
BDO1Z5	Las Virgenes *	8-28	6-12
AZ7	Long Beach	9-4	6-12
DKO1	Los Angeles *	9-3	6-19
NZ2Z7	Lynwood	9-3	6-13
DH	Manhattan Beach	9-4	6-18
FVZ8	Monrovia	9-3	6-18
KXZ4	Montebello	8-29	6-18
IZ5	Norwalk-La Mirada	9-4	6-18
X	Palos Verdes Peninsula	9-3	6-12
	Paramount	9-5	6-19
AN	Pasadena	9-5	6-18
X	Pomona	9-4	6-17
FH	Redondo Beach	9-4	6-18
Z7	Rowland	9-3	6-12
F	San Gabriel	9-4	6-18
JMPRX	San Marino	9-4	6-19
CZ1Z6	Santa Monica-Malibu	9-4	6-20
X	South Pasadena	9-5	6-19
NTX	Temple City	9-5	6-19
HS	Torrance	9-9	6-19
GNZ5	Walnut Valley	9-4	6-19
NZ7	West Covina	9-3	6-18

#### OBSERVANCES ARE AS FOLLOWS: (EXCEPTIONS TO HOLIDAYS NOTED IN THE BULLETIN)

- |  |   |
|--|---|
| <p>(A) August 9, 2002, Admission Day<br/>         (B) September 7-8, 2002, Rosh Hashanah<br/>         (C) September 16, 2002, Admission Day<br/>         (D) September 16, 2002, Yom Kippur<br/>         (E) November 25-29, 2002, Thanksgiving Holiday<br/>         (F) November 27-29, 2002, Thanksgiving Holiday<br/>         (G) December 19, 2002-January 3, 2003, Winter Recess<br/>         (H) December 20, 2002-January 3, 2003, Winter Recess<br/>         (I) December 20, 2002-January 6, 2003, Winter Recess<br/>         (J) December 23, 2002-January 6, 2003, Winter Recess<br/>         (K) December 23, 2002-January 10, 2003, Winter Recess<br/>         (L) January 27, 2003, Martin Luther King, Jr. Day<br/>         (M) February 14, 2003, Professional Day<br/>         (N) February 14, 2003, Lincoln Day<br/>         (O) February 17, 2003, Lincoln Day<br/>         (O1) February 17, 2003, Presidents Day<br/>         (P) February 17-18, 2003, Lincoln Day<br/>         (Q) February 18, 2003, Washington Day</p> | <p>(R) February 19-21, 2003, Local Holiday<br/>         (S) February 24, 2003, Lincoln Day<br/>         (T) February 27, 2003, Washington Day<br/>         (U) March 21, 2003, Noruz<br/>         (V) March 31, 2003, Cesar Chavez Day<br/>         (W) March 31-April 4, 2003, Spring Vacation<br/>         (X) April 7-11, 2003, Spring Vacation<br/>         (Y) April 7-18, 2003, Spring Vacation<br/>         (Z) April 11-21, 2003, Spring Vacation<br/>         (Z1) April 14-25, 2003, Spring Vacation<br/>         (Z2) April 17, 2002, Cesar Chavez Day<br/>         (Z3) April 17-25, 2003, Spring Vacation<br/>         (Z4) April 18, 2003, Board Holiday<br/>         (Z5) April 18-25, 2003, Spring Vacation<br/>         (Z6) April 21, 2003, Lincoln Day<br/>         (Z7) April 21-25, 2003, Spring Vacation<br/>         (Z8) June 20, 2003, Local Holiday</p> |
|--|---|

\*No Lincoln Day / Just Presidents Day

## SCHOOL CALENDAR INFORMATION FOR 2002-2003

HIGH SCHOOL DISTRICTS			
CODE	DISTRICT	FIRST DAY OF SCHOOL FOR STUDENTS	LAST DAY OF SCHOOL FOR STUDENTS
R	Alhambra City	9-4	6-13
R	Antelope Valley Union	9-3	6-13
Q	Centinela Valley Union	9-4	6-19
W	El Monte Union	9-4	6-18
A	Whittier Union	9-5	6-18
KO	William S. Hart Union **	8-19	6-6
COMMUNITY COLLEGE DISTRICTS			
CODE	DISTRICT	FIRST DAY OF SCHOOL FOR STUDENTS	LAST DAY OF SCHOOL FOR STUDENTS
BLNU	Antelope Valley	8-26	6-13
CIMV	Cerritos	8-19	5-16
EMU	Citrus	8-10	5-19
BDNPUY	Compton	8-12	5-23
MT	El Camino	9-3	6-8
BHMU	Glendale	9-3	6-13
IMX	Long Beach	8-19	5-29
MQU	Los Angeles	9-3	6-9
LMV	Mt. San Antonio	8-12	5-23
BJNQS	Pasadena Area	8-19	5-24
JM	Rio Hondo	8-19	5-26
BGNU	Santa Clarita	8-19	5-24
BFMU	Santa Monica	8-26	6-17
<b>OBSERVANCES ARE AS FOLLOWS: (EXCEPTIONS TO HOLIDAYS NOTED IN THE BULLETIN)</b>			
(A) September 30, 2002, Admission Day (B) November 28-30, 2002, Thanksgiving Holiday (C) November 28-December 1, 2002, Thanksgiving Holiday (D) December 16, 2002-January 3, 2003, Winter Recess (E) December 17, 2002-January 8, 2003, Winter Recess (F) December 18, 2002-January 4, 2003, Winter Recess (G) December 20, 2002-January 6, 2003, Winter Recess (H) December 21, 2002-January 1, 2003, Winter Recess (I) December 21, 2002-January 12, 2003, Winter Recess (J) December 23, 2002-January 1, 2003, Winter Recess (K) December 23, 2002-January 10, 2003, Winter Recess (L) December 24, 2002-January 1, 2003, Winter Recess (M) February 14, 2003, Lincoln Day		(N) February 14-15, 2003, Lincoln Day (O) February 17, 2003, Presidents Day (P) March 21, 2003, Cesar Chavez Day (Q) March 31, 2003, Cesar Chavez Day (R) March 31-April 4, 2003, Spring Vacation (S) April 1-5, 2003, Spring Vacation (T) April 7-13, 2003, Spring Vacation (U) April 14-19, 2003, Spring Vacation (V) April 14-20, 2003, Spring Vacation (W) April 21-25, 2003, Spring Vacation (X) April 21-27, 2003, Spring Vacation (Y) May 2, 2003, Cinco de Mayo	
		*No Lincoln Day/Just Presidents Day	

## YEAR-ROUND SCHOOL INFORMATION 2002-2003

Districts with one or more year-round schools/programs

### EASTSIDE UNION

*Tel. (661) 946-2813 Ext.301*

4 Schools (YRE)

- Eastside
- Tierra Bonita North Elem.
- Tierra Bonita South Elem.
- Cole, Gifford C. Middle

### EL MONTE CITY

*Tel. (626) 453-3700*

3 Schools (YRE)

- Cortada Elem.
- Loma Elem.
- Mulhall Elem.

### HAWTHORNE

*Tel. (310) 676-2276*

5 Schools (YRE)

- Eucalyptus Elem.
- Jefferson Elem.
- Kornblum Elem.
- Washington Elem.
- York Elem.

### KEPPEL

*Tel. (661) 944-2155*

6 Schools (YRE)

- Almondale Middle
- Alpine Elem.
- Antelope Elem.
- Daisy Gibson Elem.
- Lake Los Angeles Elem.
- Pearblossom Elem.

### Lancaster

*Tel. (661) 948-4661*

16 Schools (YRE)

- Amargosa Creek Middle
- Crossroads Elem.
- Desert View Elem.

### LANCASTER (cont.)

- El Dorado Elem.
- Joshua Elem.
- Lincoln Elem.
- Linda Verde Elem.
- Linda Verde Center Elem.
- Mariposa Elem.
- Monte Vista Elem.
- Nancy Cory Elem.
- New Vista Middle
- Northrop, Jack Elem.
- Park View Elem.
- Piute Middle
- Sierra Elem.
- Sunnydale Elem.
- West Wind Elem.

### NEWHALL

*Tel. (661) 286-2200*

8 Schools (YRE)

- Meadows Elem.
- Newhall Elem.
- Old Orchard Elem.  
(Single Track)
- Peachland Avenue Elem.
- Stevenson Ranch Elem.
- Stevenson Ranch North Elem.  
Campus (Single Track)
- Valencia Valley Elem.
- Wiley Canyon Elem.

### PALMDALE

*Tel. (661) 947-7191*

24 Schools (YRE)

- Anna Verde Plaza Elem.
- Barrel Springs Elem.
- Buena Vista Elem.
- Cactus Elem.
- Chapparral Elem.
- Cimarron Elem.

### PALMDALE (cont.)

- Desert Rose Elem.
- Golden Poppy Elem.
- Joshua Hills Elem.
- Juniper Intermediate Elem.
- Los Amigos Elem.
- Manzanita Elem.
- Mesa Intermediate Elem.
- Mesquite Elem.
- Oak Tree Learning Center Elem.
- Ocotillo Elem.
- Palm Tree Elem.
- Quail Valley Elem.
- Shadow Hills Intermediate
- Summerwind Elem.
- Tamarisk Elem.
- Tumbleweed Elem.
- Wildflower Elem.
- Yucca Elem.

### SULPHUR SPRINGS UNION

*Tel. (661) 252-5131*

4 Schools (YRE)

- Fair Oaks Ranch Elem.
- Pinetree Elem.
- Sulphur Springs Elem.
- Valley View Elem.

### WESTSIDE

*Tel. (661) 948-2669*

11 Schools (YRE) One Track

- Cottonwood Elem.
- Del Sur Elem.
- Hillview Middle
- Leona Valley Elem.
- Mountain School-  
(Home School K-8)
- Quartz Hill Elem.
- Rancho Vista Elem.
- Renewal Middle (Alt. Ed.)
- Sundown Elem.
- Valley View Elem.
- Joe Walker Middle

## YEAR-ROUND SCHOOL INFORMATION 2002-2003

### Districts with one or more year-round schools/programs

**ARCADIA***Tel. (626) 821-8300**1 School (YRE)*

- Holly Avenue Elem.

**BELLFLOWER***Tel. (562) 866-9011**1 School (YRE)*

- Somerset Continuation High

**BURBANK***Tel. (818) 558-4600**1 School (YRE)*

- Monterey Continuation High

**GLENDALE***Tel. (818) 241-3111**9 Schools (YRE)*

- Balboa Elem.
- Columbus Elem.
- Edison, Thomas Elem.
- Jefferson, Thomas Elem.
- Keppel, Mark Elem.
- Mann, Horace Elem.
- Marshall, John Elem.
- Muir, John Elem.
- White, Richardson D. Elem.

**INGLEWOOD***Tel. (310) 419-2500**10 Schools (YRE)*

- Bennett Elem.
- Centinela Elem.
- Crozier Middle
- Monroe Middle
- Oak Street Elem.
- Highland Elem.
- Hudnall Elem.
- Kelso Elem.
- Woodworth, Clyde Elem.
- Worthington Elem.

**LONG BEACH***Tel. (562) 997-8000**23 Schools (YRE)*

- Adams Elem.
- Alvarado, Juan Bautista Elem.
- Burbank Elem.
- Burnett Elem.
- Edison Elem.
- Grant Elem.
- Harte Elem.
- King-Edison Elem.
- Lafayette Elem.
- Lee Elem.
- Lincoln Elem.
- Roosevelt Elem.
- Signal Hill Elem.
- Stevenson Elem.
- Whittier Elem.
- Willard Elem.
- Butler K-8
- Powell K-8
- Robinson K-8
- Franklin Middle
- Hamilton Middle
- Lindbergh Middle
- Washington Middle

**LOS ANGELES***228 Schools (YRE)***List Available. Please Contact**

- School Management Services  
(213) 241-6414

**MONROVIA***Tel. (626) 471-2000**1 School (YRE)*

- Plymouth Elem.

**MONTEBELLO***Tel. (323) 887-7900**11 Schools (YRE)*

- Bell Gardens Elem.
- Bell Gardens Intermediate
- Chavez, Cesar Elem.
- Garfield Elem.
- Greenwood Elem.
- Laguna Nueva Elem.

**MONTEBILLO (cont.)**

- Montebello Park Elem.
- Suva Elem.
- Suva Intermediate
- Vail High
- Winter Gardens Elem.

**NORWALK-LA MIRADA***Tel. (562) 868-0431**2 Schools (YRE)*

- Glazier, Anna M. Elem.
- Chavez, Cesar Elem.

**PARAMOUNT***Tel. (562) 602-6000**14 Schools (YRE)*

- Alondra Elem.
- Collins Elem.
- Gaines Elem.
- Hollydale Elem.
- Jefferson Elem.
- Keppel Elem.
- Lakewood Elem.
- Lincoln Elem.
- Los Cerritos Elem.
- Mokler Elem.
- Orange Avenue Elem.
- Paramount Park Elem.
- Roosevelt Elem.
- Wirtz Elem.

**WEST COVINA***Tel. (626) 939-4600**1 School (YRE)*

- Coronado Continuation High



